

# Signaling Mechanisms Regulating Endothelial Permeability

Dolly Mehta and Asrar B. Malik

*Physiol Rev* 86:279-367, 2006. doi:10.1152/physrev.00012.2005

**You might find this additional information useful...**

---

This article cites 1107 articles, 687 of which you can access free at:

<http://physrev.physiology.org/cgi/content/full/86/1/279#BIBL>

This article has been cited by 3 other HighWire hosted articles:

**New insights into eNOS signaling in microvascular permeability**

S. Y. Yuan

*Am J Physiol Heart Circ Physiol*, September 1, 2006; 291 (3): H1029-H1031.

[Full Text] [PDF]

**Ca<sup>2+</sup> Influx Induced by Protease-activated Receptor-1 Activates a Feed-forward Mechanism of TRPC1 Expression via Nuclear Factor- $\kappa$ B Activation in Endothelial Cells**

B. C. Paria, A. M. Bair, J. Xue, Y. Yu, A. B. Malik and C. Tiruppathi

*J. Biol. Chem.*, July 28, 2006; 281 (30): 20715-20727.

[Abstract] [Full Text] [PDF]

**Is cAMP good or bad? Depends on where it's made.**

R. Fischmeister

*Circ. Res.*, March 17, 2006; 98 (5): 582-584.

[Full Text] [PDF]

Medline items on this article's topics can be found at <http://highwire.stanford.edu/lists/artbytopic.dtl> on the following topics:

Biochemistry .. Transport Pathway

Biochemistry .. Albumins

Cell Biology .. Caveolae

Cell Biology .. Extracellular Space

Medicine .. Genetics

Medicine .. Genes

Updated information and services including high-resolution figures, can be found at:

<http://physrev.physiology.org/cgi/content/full/86/1/279>

Additional material and information about *Physiological Reviews* can be found at:

<http://www.the-aps.org/publications/prv>

---

This information is current as of February 26, 2007 .

# Signaling Mechanisms Regulating Endothelial Permeability

DOLLY MEHTA AND ASRAR B. MALIK

*Department of Pharmacology and Center of Lung and Vascular Biology, The University  
of Illinois College of Medicine, Chicago, Illinois*

---

I. Introduction	280
II. Starling and Kedem-Katchalsky Equations Describing Endothelial Permeability	282
III. Permeability of the Endothelial Barrier	282
IV. Heterogeneity of Endothelial Permeability	284
V. Structural Determinants of Endothelial Barrier Function	285
A. Glycocalyx	285
B. Extracellular matrix	286
C. Vesiculo-vacuolar organelles	288
D. Development of the endothelial barrier	289
VI. Physiological Significance of Albumin Permeability	291
A. Albumin regulation of tissue oncotic pressure and endothelial barrier integrity	291
B. Albumin as a chaperone	291
C. Other functions of albumin	292
VII. Albumin Transport Pathways	292
A. Pore theory versus transcellular pathway	292
B. Paracellular pathway	294
VIII. Regulation of Endothelial Permeability via Junctions and Matrix Interactions	295
A. Functions of IEJ proteins	295
B. Endothelial cell-ECM interactions	301
IX. Signaling Mechanisms Regulating Paracellular Permeability	305
A. Paracellular mechanisms of increased endothelial permeability	306
B. Mechanisms of recovery of endothelial barrier function	319
X. Transcellular Endothelial Permeability	320
A. Function of caveolae	320
B. Transcytosis: caveolae fission, targeting, and fusion	323
C. Role of endothelial cell surface albumin-binding proteins in transcytosis	328
D. Membrane dynamics	328
XI. Signaling Mechanisms Regulating Transcytosis	329
A. Role of Src kinase	329
B. Role of PKC isoforms	330
C. Role of PI 3-kinase	330
D. Role of Ca <sup>2+</sup> signaling	330
E. Role of 60-kDa glycoprotein (gp60)	330
XII. Mediators of Increased Endothelial Permeability	331
A. Mediators of increased endothelial permeability	331
B. Endothelial barrier stabilizing mediators	337
XIII. Conclusions and Future Directions	338

---

**Mehta, Dolly, and Asrar B. Malik.** Signaling Mechanisms Regulating Endothelial Permeability. *Physiol Rev* 86: 279-367, 2006; doi:10.1152/physrev.00012.2005.—The microvascular endothelial cell monolayer localized at the critical interface between the blood and vessel wall has the vital functions of regulating tissue fluid balance and supplying the essential nutrients needed for the survival of the organism. The endothelial cell is an exquisite “sensor” that responds to diverse signals generated in the blood, subendothelium, and interacting cells. The endothelial cell is able to dynamically regulate its paracellular and transcellular pathways for transport of plasma proteins, solutes, and liquid. The semipermeable characteristic of the endothelium (which distinguishes it from the epithelium) is crucial for establishing the transendothelial protein gradient (the colloid osmotic gradient) required for tissue fluid homeostasis. Interendothelial junctions comprise a complex array of proteins in series with the extracellular matrix constituents and serve to limit the transport of albumin and other plasma proteins by the paracellular pathway. This

pathway is highly regulated by the activation of specific extrinsic and intrinsic signaling pathways. Recent evidence has also highlighted the importance of the heretofore enigmatic transcellular pathway in mediating albumin transport via transcytosis. Caveolae, the vesicular carriers filled with receptor-bound and unbound free solutes, have been shown to shuttle between the vascular and extravascular spaces depositing their contents outside the cell. This review summarizes and analyzes the recent data from genetic, physiological, cellular, and morphological studies that have addressed the signaling mechanisms involved in the regulation of both the paracellular and transcellular transport pathways.

## I. INTRODUCTION

The vascular endothelium lining the intima of the blood vessels regulates a variety of functions including vascular smooth muscle tone, host-defense reactions, angiogenesis, and tissue fluid hemostasis. The maintenance by the endothelium of a semi-permeable barrier is particularly important in controlling the passage of macromolecules and fluid between the blood and interstitial space. It is known that loss of this function results in tissue inflammation, the hallmark of inflammatory diseases such as the acute respiratory distress syndrome. The characteristic permeability of transported macromolecules is dependent on their molecular radii as well as the barrier properties of the particular endothelium. This size-selective nature of the barrier to plasma proteins is a key factor in establishing protein gradients (especially in the case of albumin) required for fluid balance of tissues. In addition, plasma proteins, such as albumin, act as circulating chaperones for hydrophobic substances, fatty acids, and hormones, molecules whose transport is crucial for cell functions vital to the organism. Thus the efficient transfer of many water insoluble substances from the blood into the interstitium relies on endothelial permeability, and often on specific carrier proteins. The requirements for continuous transendothelial protein flux and, at the same time, a steep albumin gradient imply that dynamic processes exist in the endothelium controlling protein flux between the vascular and extravascular spaces.

Estimates of the transvascular flux of solutes and fluid indicate that protein transport occurs by a mechanism distinct from that of small hydrophilic molecules. In this regard, the traditional view of the endothelium as a "static barrier" through which proteins leak via interendothelial junctions (IEJ) is an oversimplification. Estimates of the dimensions of unperturbed IEJs are insufficient to allow the unrestricted passage of proteins known to cross the barrier. Moreover, the notion of passive protein leakage through the endothelium has been questioned in light of recent ultrastructural, biochemical, and physiological studies of protein tracers in transit through the intact endothelium. These newer studies have emphasized the role of a vesicular pathway in the mechanism of transfer of proteins with their cargo of small hydrophobic solutes. In this review, we evaluate the evidence that the endothelium controls flux of fluid and solutes across the

vessel wall through highly regulated transport pathways. An emerging general principle is that transport of protein and liquid in the undisturbed endothelium occurs via the transcellular pathway. However, in response to intrinsic and extrinsic stimuli, the endothelium also sets into motion additional signaling pathways that allow transport of solutes through IEJs. This review describes the current understanding of the signaling mechanisms activated in endothelial cells that regulate barrier function via both pathways and raises questions in areas where understanding and important details are in doubt.

Endothelial transport can be thought of in a general sense as occurring via paracellular and transcellular pathways (Fig. 1). The continuous endothelium (as found in pulmonary, coronary, skeletal muscle, and splanchnic vascular beds) is described as being restrictive because solutes with molecular radii of up to 3 nm move passively across the barrier via the paracellular route. The transcellular vesicular pathway is responsible for the active transport of macromolecules as shown for albumin (316, 595, 603, 719, 810, 811, 864). Paracellular permeability is regulated by a complex interplay of cellular adhesive forces balanced against counteradhesive forces generated by actinomyosin molecular motors. The unperturbed endothelial barrier has restrictive properties that are due primarily to closed IEJs. Evidence now suggests that integrin receptor binding to the extracellular matrix (ECM) can also contribute to the barrier function by stabilizing the closed configuration of IEJs. The inflammatory mediators thrombin, bradykinin, histamine, vascular endothelial growth factor (VEGF), and others upon binding to their receptors, disrupt the organization of IEJs and integrin-ECM complexes, thereby opening the junctional barrier (for review, see Refs. 225, 553). Thus the formation of minute intercellular gaps allows passage of plasma proteins including albumin and liquid across the endothelial barrier in an unrestricted manner. The signaling pathways regulating opening and closing of junctions are of great interest as they relate to the regulation of tissue fluid balance and the mechanisms of inflammation, and are discussed extensively in this review.

Caveolae, the vesicular carriers of the transcellular pathway, have been little studied until recently. However, now with identification of a number of caveolae-associated regulatory proteins, dynamin, intersectin, and caveolin-1, there is a growing realization of the fundamental

Luminal side

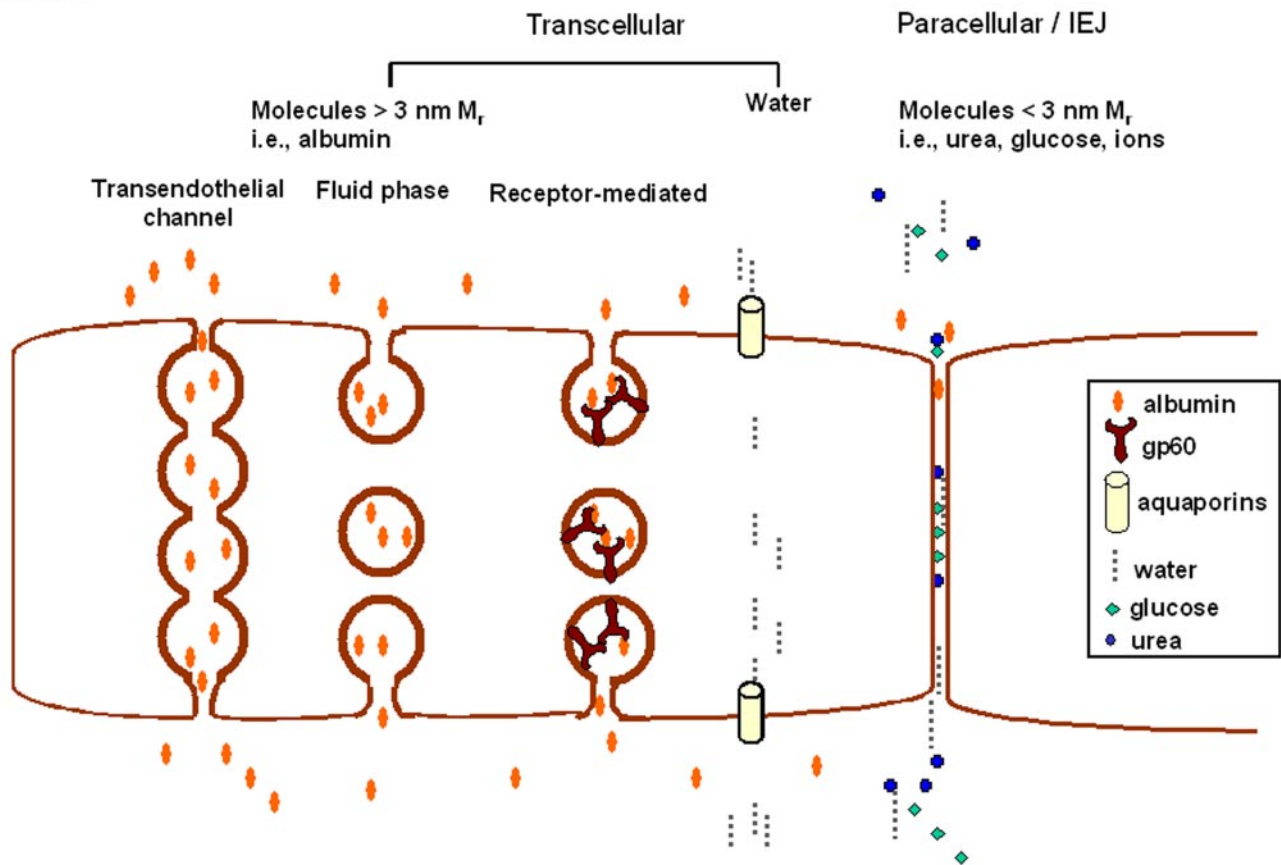

Abluminal side

FIG. 1. Schematic of transport pathways in continuous endothelium. Under basal conditions, the transcellular pathway can mediate the transport of plasma proteins ( $>3$  nm  $M_r$ ) such as albumin by caveolae via an absorptive (receptor-mediated) or fluid-phase pathway. Transcellular channels can also form transiently in endothelial cells by fusion of multiple caveolae and allow albumin transport. Aquaporins form channels across the lipid bilayer that are highly selective for water molecules and allow their movement across the luminal or abluminal endothelial membrane, thus creating a transendothelial pathway for water. Small molecules including urea and glucose ( $<3$  nm  $M_r$ ) are transported around individual endothelial cells via the paracellular, i.e., interendothelial junction (IEJ) pathway.  $M_r$ , molecular radius.

importance of this pathway in plasma protein transport. The process of transcytosis is initiated by the interactions of plasma proteins such as albumin with specific “docking molecules” (864) in cell surface caveolae that are subsequently released into the cell upon scission. Transcytosis of albumin, a constitutive process, is of particular interest because of its potential for controlling the tissue albumin concentration and hence in regulating the transvascular oncotic pressure gradient (see Ref. 553). Caveolae traverse the cytoplasm reaching the basolateral surface where they release their contents by exocytosis. A recent review by Tuma and Hubbard (966) addresses aspects of transcytosis; in this review we have emphasized the signaling mechanisms of transcytosis and their role in the regulation of endothelial permeability.

There are several recent comprehensive reviews dealing with the general subject of endothelial permeability discussed from different perspectives (592, 966).

Michel and Curry (592) in particular have elegantly addressed the role of the endothelial glycocalyx (termed the “fiber matrix”) in regulating endothelial permeability. Tuma and Hubbard (966) in a thorough review of the subject have drawn attention to the still incompletely understood processes of caveolae- and clathrin-mediated endocytosis and transcytosis in various organs. Although both reviews are seminal with respect to their own emphases, neither focuses on the signaling mechanisms involved in the regulation of endothelial permeability, the thrust of our review. Our objectives when we set out on this venture were twofold: 1) to provide a fresh perspective to the field and 2) to highlight those areas where signaling pathways are beginning to be better understood as well as those areas where a great deal of work is needed. Thus we have evaluated the evidence concerning the signals that control transendothelial liquid and protein transport via the paracellular-junctional and transcellular-



vesicular pathways. Because a great deal of work has recently been carried out using genetically modified mouse models, we have also discussed the data that bear on and inform the signaling mechanisms regulating vascular endothelial permeability in an *in vivo* setting. The reader should be made aware that we have not been timid about speculating, and wherever possible, critically analyzing the findings because we wish to draw attention to uncertainties in the field and, hopefully, to stimulate debate. In writing this review, we have attempted to be as inclusive as possible in citing the most significant work that addresses endothelial permeability regulation; however as is invariably the case given space limitations and the need to emphasize specific areas, we have not been able to refer to all of the published findings. For this, please accept our apologies in advance.

## II. STARLING AND KEDEM-KATCHALSKY EQUATIONS DESCRIBING ENDOTHELIAL PERMEABILITY

A recent review covered extensively the theory of fluid and solute exchange across vessels (592). We do not attempt to recapitulate this review, but instead emphasize the critical importance of the two equations defined below as their understanding is necessary to the appreciation of the signaling mechanisms regulating endothelial permeability.

The magnitude of fluid movement is dependent on the net balance of Starling forces (896) across the endothelial barrier according to the relationship

$$J_v = (L_p S)[(P_c - P_i) - \sigma(\Pi_c - \Pi_i)] \quad (1)$$

where  $J_v$  is volume flux of fluid (ml/min);  $L_p$  is hydraulic conductivity ( $\text{cm} \cdot \text{min}^{-1} \cdot \text{mmHg}^{-1}$ );  $S$  is capillary surface area ( $\text{cm}^2$ );  $P_c$  and  $P_i$  are capillary and interstitial fluid hydrostatic pressures, respectively (mmHg);  $\Pi_c$  and  $\Pi_i$  are capillary and interstitial colloid osmotic (oncotic) pressures, respectively (mmHg); and  $\sigma$  is osmotic reflection coefficient of vessel wall ( $\sigma = 0$  if membrane is fully permeable to transported molecular species and  $\sigma = 1$  if membrane is impermeable). Kedem-Katchalsky (450) later derived equations that represent the overall flux of solute molecules, which is the sum of convective and diffusive components

$$J_s = J_v(1 - \sigma)C_s + PS(\Delta C) \quad (2)$$

where  $J_s$  is transvascular solute flux (mg/min),  $P$  is permeability (cm/s),  $\Delta C$  is the difference in solute concentration across the endothelial cell monolayer, and  $C_s$  is mean concentration of the solute within the hypothetical "pore" (which in endothelial cells is likely to be the cleft

formed at the IEJ);  $J_v$ ,  $S$ , and  $\sigma$  are the same terms used in Equation 1.

Besides quantitatively describing vessel wall permeability to liquid and solutes and the relative contributions of diffusion and convection to overall solute transport, these equations have been useful in laying the foundations for the techniques used to experimentally measure endothelial permeability. Table 1 lists the key methods that rely on these principles and describes the measurement of the specific constants derived from these equations.

## III. PERMEABILITY OF THE ENDOTHELIAL BARRIER

The function of exchange vessels is to allow the unimpeded transfer of dissolved gases, ions, and solutes across the vessel wall. The vast majority of these substances are low in molecular weight and higher in concentration in the plasma than in the interstitium; thus passive diffusion is the chief transport mode for these solutes. The vessel wall is restrictive to high-molecular-weight substances such as proteins because tissues do not usually consume these rapidly, and there are important reasons to retain them in the circulation.

The monolayer of endothelial cells forming the innermost layer of the exchange vessels presents a cellular barrier to permeation of liquid and solutes. The vascular endothelium transports solutes with a range of molecular radii ( $M_r$ ) from 0.1 nm (sodium ion) to 11.5 nm (immunoglobulin IgM) (reviewed in Ref. 757). On the basis of the seminal finding that the transport of lipid-insoluble solutes ( $M_r < 3$  nm) across continuous endothelia decreased with increasing  $M_r$  of the permeating solute, it was concluded that the endothelial barrier behaves like a molecular sieve with an average pore radius of 3 nm (674). However, the relationship between  $M_r$  and transcapillary exchange of solutes is more complex. The permeability of the endothelial layer decreased by four orders of magnitude with an increase in  $M_r$  from 0.1 to 3.6 nm ( $M_r$  of albumin). Interestingly, with an increase in  $M_r$  from 3.6 to 6 nm, endothelial permeability was found to be independent of solute radius (749, 855). This suggested that the pathway for transport of macromolecules differs from that of small solutes (Fig. 2). The estimated area of the barrier made up of IEJ discontinuities of  $<3$  nm could account for the permeability of small molecules, such as water, hexoses (glucose, mannitol, and fructose), amino acids, and urea (592). These findings are the basis for the generally accepted view that there is a paracellular permeation path that allows liquid and small solutes to move across the continuous endothelium. The transcytosis pathway (see sect. x) accommodates larger molecules such as plasma proteins regardless of their  $M_r$  and thus serves to extend the range of transported species. A sig-

TABLE 1. Principles and techniques describing measurement of endothelial permeability in various models

Preparation	Technique	Parameter Determined	Description	Reference Nos.
Cell monolayer	Cell monolayer	$L_p$ ( $\text{cm} \cdot \text{s} \cdot \text{cmH}_2\text{O}^{-1}$ )	Volume flow ( $J_v$ ) is determined as a function of hydrostatic pressure difference ( $\Delta P$ ) across monolayer of area $S$ ( $L_p = J_v/S \Delta P$ )	303, 838
	Transwell tracer (e.g., $^{125}\text{I}$ -albumin)	$P$ (cm/s)	Transmural albumin flux $J_s$ is determined as a function of albumin concentration difference across monolayer of area $S$ ( $P = J_s/S\Delta C$ )	855
Single vessel	Split drop	$L_p$	Volume flow ( $J_v$ ) is determined as a function of hydrostatic pressure difference ( $\Delta P$ ) across microvessel wall; $J_v$ is measured as change in length of liquid column (split drop of oil) in vessel lumen	76
	Modified Landis	$L_p$	Volume flow ( $J_v$ ) is determined as a function of hydrostatic pressure difference ( $\Delta P$ ) across microvessel wall; involves occlusion of the isolated vessel and measurement of distance between two marker cells in the vessel lumen	197
	Intravital fluorescence	$P$	$J_s$ is calculated from the ratio of fluorescent light intensity in plasma to that in interstitium; $P = J_s/S (C_p - C_i)$ , where $S$ is vessel wall surface area and $C_p$ and $C_i$ are concentrations of tracer in plasma and interstitium, respectively	1069
Isolated organ	Gravimetric method	$K_{f,c}$ ( $\text{ml} \cdot \text{min}^{-1} \cdot \text{cmH}_2\text{O} \cdot \text{g}^{-1}$ )*	Determined from change in organ weight resulting from a change in hydrostatic pressure	290, 455
	"Single-sample" method using tracer (e.g., $^{125}\text{I}$ -albumin)	$PS$ product ( $\text{ml} \cdot \text{min}^{-1} \cdot \text{g}^{-1}$ )†	Calculated from $A/Ct$ , where $A$ , $C$ , and $t$ are tissue tracer concentration (cpm/g), perfusate tracer concentration (cpm/ml), and exposure time; single-sample method assumes negligible interstitial tracer concentration	454
	Dual tracer method (e.g., $^{125}\text{I}$ - and $^{131}\text{I}$ -labeled albumin)	$\sigma$ , $PS$ product†	<i>Tracer 1</i> is used to measure the diffusive flux of albumin and <i>tracer 2</i> is the total convective flux following an increase in pulmonary venous pressure; $\sigma$ and $PS$ are calculated using Kedem-Katchalsky's equation	455
In situ organ	Dual tracer method (e.g., $^{125}\text{I}$ - and $^{131}\text{I}$ -labeled albumin)	$PS$ product†	<i>Tracer 1</i> is provided intravenously for 30 min and <i>tracer 2</i> is a vascular volume marker for the final 5 min; $PS$ is calculated from the difference between total and vascular uptake	337
In situ lung microvessels	Lymphatic flux analyses	$\sigma$ , for total plasma protein	Protein concentration ratios in lymph and plasma ( $C_l/C_p$ ) are determined at different rates of capillary filtration and analyzed using Kedem-Katchalsky or modified Patlak equation (i.e., $C_l/C_p = 1 - \sigma$ ); assumes lymph and tissue fluids are identical	542, 758

$L_p$ , hydraulic conductivity;  $P$ , permeability;  $K_{f,c}$ , filtration coefficient;  $\sigma$ , osmotic reflection coefficient. \* $K_{f,c}$  is identical to the term  $L_p S$  in Equation 1 (see text). † $PS$  is defined in Equation 2 (see text).

nificant amount of water (up to 40% of the total hydraulic pathway) (592) crosses the barrier through a transcellular route in vascular endothelial cells and epithelial cells (such as alveolar epithelial cells) by water-transporting membrane channels, the aquaporins (725, 1001). Thus, unlike macromolecules, water traverses the endothelial barrier both by paracellular and transcellular routes.

The vascular endothelium is composed of a monolayer comprising not only endothelial cells but also subcellular ECM proteins, indicating that under normal conditions the permeability of the endothelium depends on the combined properties of the cell layer and the ECM barriers in series (51, 77, 623, 729, 730). However, separate contributions of each component to the overall barrier function have been determined only in a few studies.

The measurement of ECM  $L_p$  in cultured bovine microvessel endothelial cells (730) showed that 40% of total  $L_p$  is attributable to ECM. Moy et al. (623) quantified the contributions of cell-cell and cell-ECM adhesion to endothelial barrier function in terms of the electrical resistance of confluent endothelial monolayers and the underlying ECM using an anti-VE-cadherin blocking antibody that interferes with cell-cell adhesion. Large IEJ gaps formed under these conditions prior to endothelial cell detachment from the substrate, thus providing information about the contribution of ECM to permeability. The ECM accounted for 50% of the total transendothelial electrical resistance, a finding similar to earlier results with fibroblast monolayers (1040). These studies suggest, surprisingly, that the endothelial cell monolayer and the under-

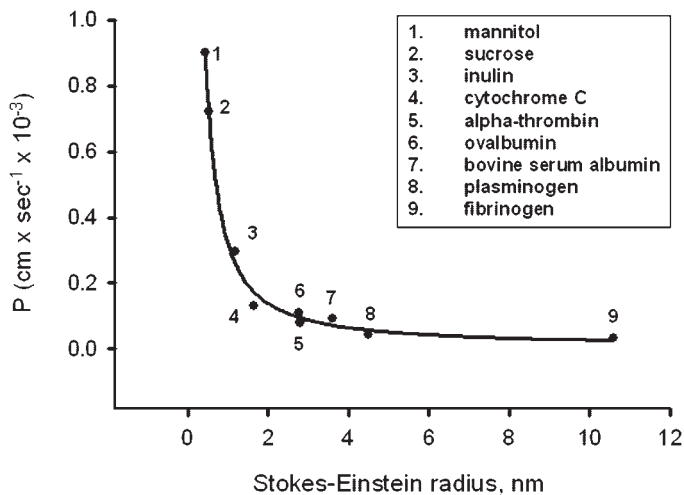

FIG. 2. Permeability of endothelial monolayer to molecules of different Stokes-Einstein radii. Permeability ( $P$ ) of the endothelial cell layer decreases by a factor of 4 with a 36-fold increase in  $M_r$  from 0.1 to 3.6 nm. However, endothelial permeability plateaus when  $M_r$  increases from 3.6 to 12 nm, suggesting that the pathway for transport of these macromolecules differs from that of small solutes. [Modified from Siflinger-Birnboim et al. (855).]

lying ECM each contributes approximately one-half of the total barrier function. It is important therefore that the ECM and its interactions with the endothelium be considered as an essential component of the endothelial barrier.

#### IV. HETEROGENEITY OF ENDOTHELIAL PERMEABILITY

Even though endothelial cells from different vascular sites have many features in common and originate from the same embryonic precursor cells, the hemangioblasts, variations in permeability have been reported in experiments focusing on different regions of the endothelium (11, 29, 124, 173, 193, 194, 325, 339, 686, 861, 911, 935). These positional differences in endothelial permeability have been found in cultured cells obtained from these sites (98, 214, 561, 817, 854) as well as in intact vessels

(15, 458, 492, 560, 607, 680, 864). Baseline vessel wall filtration coefficient ( $K_{f,c}$ ) measurements of isolated lungs of various species indicated that total  $K_{f,c}$  is on average 19% arterial, 37% venous, and 42% microvascular (15, 607, 680) (Fig. 3A), with the exception of experiments from Khimenko and Taylor (458) where 96% of total  $K_{f,c}$  was reported to be the result of the venular segment. This discrepancy could be due to the stop-flow ischemic condition in their studies, as this may have directly increased venular permeability. Aside from this exception, these studies in general indicate that under baseline conditions the arterial segment of the lung is more restrictive to liquid flux than either the venular or capillary segment.

Studies in monolayers of cultured endothelial cells from pulmonary microvessels showed that this segment was the most restrictive to albumin (213, 452, 561, 817). Permeability of  $^{125}\text{I}$ -albumin was found to be three- to fourfold less in confluent monolayers of pulmonary microvessel endothelial cells than those from mainstem artery or vein (561) (Fig. 3B). Transendothelial electrical resistance was also 10-fold greater in pulmonary microvessel endothelia than in large vessel endothelia (98).

Although the basis for segmental variations in liquid and albumin permeability is not completely clear, evidence suggests the involvement of both intrinsic and extrinsic factors (see Ref. 11). Chi et al. (163) using microarray analysis showed a marked variation in genes expressed in endothelial cells isolated from large and small vessels. ECM proteins collagen 4 $\alpha$ 1, collagen 4 $\alpha$ 2, and laminin were associated with microvessel endothelia (163, 917), whereas a greater contribution of fibronectin, collagen 5 $\alpha$ 1, and collagen 5 $\alpha$ 2 was seen with the large vessel endothelia (163). It is possible, therefore, that specific interactions of endothelial cell integrins with ECM are determinants of segmental permeability (208, 211, 730, 884, 934). Of particular note are the differences in genes regulating expression of ECM proteins, integrins, lin-1, isl-1, and mec-3 (LIM) kinase (LIMK), a guanine exchange factor (GEF) for Rho GTPase (Vav), and myosin light-chain kinase (MLCK) in large versus small vessel endothelia (163). Expression of LIMK, MLCK, Vav, and myosin

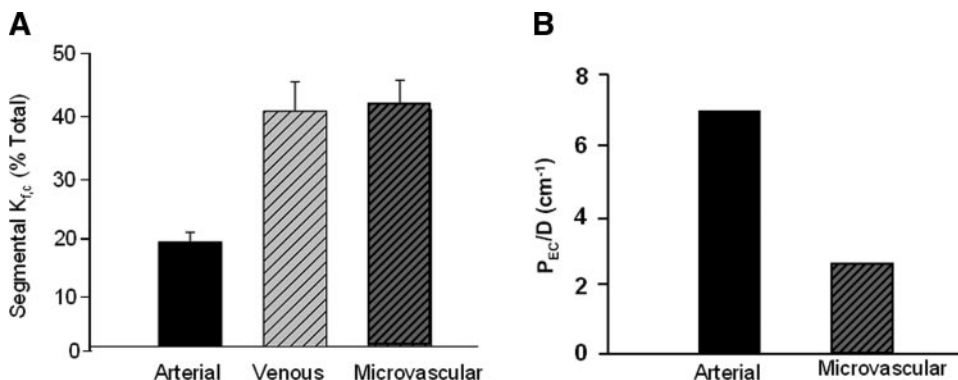

FIG. 3. Segmental heterogeneity of endothelial permeability. A: in situ differences in filtration coefficient ( $K_{f,c}$ ) of three segments as percentage of total  $K_{f,c}$  in rabbit lungs.  $K_{f,c}$  values are calculated by multiplying hydraulic conductivity ( $L_p$ ) by vascular surface area. [Modified from Parker and Yoshikawa (680).] B: permeability-diffusion coefficient ratios ( $P_{EC}/D$ ) of albumin across cultured bovine arterial or microvascular endothelial monolayers of equal surface area (37°C). [Modified from Siflinger-Birnboim et al. (855).]

was found to be higher in endothelial cells from microvessels (163), raising the possibility that extensive cytoskeletal remodeling and qualitative and quantitative differences in cell-ECM attachments in microvessel endothelia regulate the restrictiveness of their junctions. Thus epigenetically determined modifications in endothelial cells from different sites could contribute to the observed segmental variations in barrier properties.

Ultrastructural comparisons of confluent endothelial monolayers from microvessels, veins, and arteries of the lung vasculature have helped to explain the observed differences in endothelial permeability. Microvessel endothelial cells from lungs exhibited better developed IEJs than those in large vessels (817, 862, 863, 869). With the use of the microperoxidase tracer ( $M_r \sim 2.0$  nm), 25–30% of IEJs in postcapillary venules have intercellular gaps of 3.0 nm, whereas IEJs of arterioles and capillaries were impermeable over their entire length to molecules with diameters  $>2.0$  nm (863, 866). There is also evidence that caveolar density is highest in capillaries (584, 816, 863, 868), which may be yet another factor contributing to the observed more restrictive nature of IEJs toward albumin (discussed in sect. xA).

Intracellular signals regulating the endothelial barrier may also vary at specific locales in the circulation. Endothelial cells from microvessels compared with cells from large vessels showed distinct profiles for thrombin-induced intracellular  $\text{Ca}^{2+}$  transients (170); higher basal cyclic nucleotide levels; responsiveness to cAMP-increasing agents isoproterenol, forskolin, and rolipram (192, 900, 1109); and oxidant production (340). While these *in vitro* differences are real, a potential concern is that these cultured endothelial monolayers may have undergone a phenotype drift and may no longer reflect their *in situ* characteristics.

Because the endothelium is continuously exposed to fluid shear force at its apical side and this force differs along the length of a single vessel, it is evident that in addition to the aforementioned intrinsic factors, mechanical stress represents an important extrinsic factor capable of modifying regional barrier properties. Shear stress is known to alter both the organization of IEJs and cell-ECM interactions (203, 412, 851). Mechanical forces can also alter barrier properties of the endothelium by activating intracellular signaling events. Exposure of cultured cells and lung capillaries to mechanical stress resulted in increased intracellular  $\text{Ca}^{2+}$  and the generation of inositol trisphosphate ( $\text{IP}_3$ ) (485, 647, 826), activation of Rac (390, 970), RhoA-dependent reorganization of actin cytoskeleton (89, 851), and  $\beta_1$ -integrin-dependent increase in caveolin-1 phosphorylation (734; see Refs. 412 and 851). These intracellular signals induced by mechanical stress to which the vascular segments are differentially exposed may contribute to differentially modifying the barrier function of these segments.

## V. STRUCTURAL DETERMINANTS OF ENDOTHELIAL BARRIER FUNCTION

The endothelial monolayer is embedded in a complex meshwork of interacting proteins, glycoproteins, proteoglycans, and glycolipids. We discuss below the importance of these cell surface structural components in modulating endothelial barrier function.

### A. Glycocalyx

The glycocalyx is a negatively charged, surface coat of proteoglycans, glycosaminoglycans, and adsorbed plasma proteins lining the luminal surface of the endothelium (548) (see Ref. 726). The apparent thickness of the glycocalyx varies between 20 and 3,000 nm depending on the dye used (ruthenium red, alcian blue, or osmium tetroxide), detection method (electron or fluorescence microscopy), vessel type (capillaries, arterioles, or venules), and tissue (skeletal muscle or heart) (347, 400, 872, 980, 1005, 1006). The negative charge repels red blood cells (133, 200, 774, 827), suggesting that the glycocalyx can modulate oxygen delivery in a charge-dependent manner. The glycocalyx can be shed following exposure of postcapillary venules to formyl-methionyl-leucyl-phenylalanine (fMLP), a neutrophil-activating peptide (626, 627). This implies that the glycocalyx shields the endothelium from leukocyte attachment, although the role of the glycocalyx as a regulator of neutrophil-endothelial interactions has not been directly addressed.

The glycocalyx may also contribute to the overall function of the endothelial barrier by limiting the passage of macromolecules to the endothelial cell surface. The frog mesenteric capillary endothelium is twofold more permeable to the positively charged globular protein ribonuclease (molecular mass 13.7 kDa) than the same-sized negatively charged  $\alpha$ -lactalbumin (molecular mass 14.2 kDa) (6). This difference might be attributed to the anionic sites on the glycocalyx. Albumin (molecular mass 67 kDa) and fibrinogen (molecular mass 340 kDa) were found to permeate the glycocalyx at the same rate despite their threefold difference in molecular mass (1005), reflecting the albumin pI of 4.9 vs. pI of 6.1 for fibrinogen; thus the charge restriction imposed by the glycocalyx may determine accessibility of selected proteins. In electron micrographs of mouse capillaries perfused with cationic ferritin, the glycocalyx appeared to generate heterogeneous microdomains on the luminal cell surface due to a nonuniform distribution of negative charge (865). Together, these findings indicate that the glycocalyx could play a role in “gating” differentially charged macromolecules at specific regions of the endothelial cell surface. In addition, the possibility exists that the binding of macromolecules could itself alter the structure and charge dis-



tribution of the glycocalyx (398; see also Ref. 726) and thus influence the permeation of plasma proteins, such as the most abundant anionic protein albumin.

Further evidence to support the key contribution of the glycocalyx to endothelial barrier function comes from experiments disrupting the glycocalyx or alternatively neutralizing its negative charge. Degradation of the glycocalyx by pronase resulted in a 2.5-fold increase in capillary  $L_p$  in frog mesenteric arteries, independent of changes in intercellular cleft dimensions (4). A similar increase in endothelial permeability to macromolecules was reported in coronary arterioles or swine skeletal muscle following treatment with pronase (400) and/or heparinase (220). Glycocalyx disruption by photolysis (1006) or tumor necrosis factor (TNF)- $\alpha$ -activated proteolysis of hyaluronan (360) also led to increased permeability of the endothelium to macromolecules. In other studies, neutralization of the apical endothelial negative charge using cationic ferritin (561) or protamine (561, 909) increased the transendothelial permeability of  $^{125}\text{I}$ -albumin, pointing to the key role that the glycocalyx plays in maintaining endothelial permselectivity by charge-selective exclusion of plasma proteins.

On ultrastructural observation, the glycocalyx appears as a meshlike or "fiber matrix" structure with regular spacing of  $\sim 20$  nm (892). Michel and colleagues (196, 892) have used mathematical modeling to relate the fiber matrix geometric properties to measured microvascular permeability. Since the glycocalyx (termed "fiber matrix" in these studies) extends between adjacent endothelial cells and lies in series with IEJs, it has been argued that the fiber matrix represents the primary barrier to fluid and solute exchange across the vascular endothelium (196; see Ref. 592). Adamson et al. (7) showed that a sufficient oncotic pressure gradient to oppose net filtration could develop across the glycocalyx. In this model, the glycocalyx (rather than IEJs) offers the highest resistance to diffusion of solutes through the endothelial barrier. IEJs are treated as insignificant barriers even to macromolecules such as albumin, based on reconstructions of electron micrographs showing that IEJs possess discontinuous regions or breaks in their structure (see Ref. 592). However, experimental evidence for this model is still lacking. Detailed studies of various microvascular beds by electron microscopy using electron-dense macromolecular tracers, such as gold- or haptenized (dinitrophenyl-labeled) albumin, have shown that albumin reaches the IEJ cleft, but does not pass through it (719). This contrasting evidence supports the hypothesis that IEJs rather than the glycocalyx are the primary limiting factor with respect to macromolecular permeability. However, the concern remains that fixatives used in these studies may have altered or even destroyed the glycocalyx; thus these studies by themselves do not provide the most robust test of this hypothesis.

The endothelial glycocalyx may also have another function; it may function as a fluid shear-stress sensor (30, 268, 446, 1042), which may regulate the production of nitric oxide (NO) (268, 608). This finding was dependent on the heparin sulfate and hyaluronic acid constituents of the glycocalyx (268). The released NO derived from endothelial NO synthase (eNOS) may stabilize the endothelial barrier through activation of focal adhesion kinase and recruitment of additional focal adhesion complexes to the basal endothelial cell surface (920, 1094). This assertion is reinforced by findings that the number of such complexes is directly related to increased monolayer electrical resistance (539, 1040). Dull et al. (227) showed that yet another function of the endothelial cell heparan sulfate proteoglycan constituent of glycocalyx is to provoke cytoskeletal reorganization leading to barrier dysfunction. They observed that clustering of cell surface proteoglycans induced by arginine-lysine polymers, a model for neutrophil cationic peptide, increased endothelial permeability. Thus the glycocalyx is implicated in the regulation of endothelial barrier function both by the fiber matrix model (see Ref. 592) and by data demonstrating activation of intracellular signals and regulation of NO production (227, 268, 608, 920, 1094).

## B. Extracellular Matrix

The ECM consists of collagen IV, fibronectin, entactin, laminin, chondroitin sulfate, and heparan sulfates, perlecan and syndecan (reviewed in Ref. 443). It appears in cross-section as a fuzzy band 40–60 nm thick (560). In addition, ECM contains "matricellular" proteins (or matrix-associated proteins): thrombospondin (TSP) and secreted protein acidic and rich in cysteine (SPARC) (reviewed in Ref. 443). The first step in ECM assembly is the secretion by endothelial cells of laminin polymers, which bind predominantly to  $\beta_1$ -integrins (14, 502). Collagen IV polymers (also produced by the endothelium) then interact with laminin polymers in the extracellular space to form a scaffold onto which other ECM proteins are assembled to produce a basement membrane of unusually high elasticity and tensile strength (443). Endothelial cells synthesize and secrete these ECM constituents during angiogenesis and vasculogenesis (12, 269, 410, 443, 1009) and have the capacity to continuously remodel ECM in mature vessels (443, 716, 1008, 1080). The interaction of the ECM with endothelial cell surface integrins (described in sect. VIII B) generates signals that inhibit endothelial cell proliferation and migration, but stimulate cell-cell and cell-ECM adhesion (271). The latter signals are crucial for the formation of the intact endothelial barrier. Thus it is surmised that endothelial cells adherent to the normal ECM are quiescent.

A few studies have addressed the permeability characteristics of the ECM barrier itself. Qiao et al. (729)

showed that treatment of the endothelium with the lectin *Ricinus communis* agglutinin (RCA) reduced transendothelial albumin permeability by strengthening the ECM barrier. This finding was attributed to lectin modification of the ECM, which reduced ECM permeability to albumin. A similar concept appears to apply in vivo (177, 202, 1003). A 40% decrease in plasma fibronectin induced by infusing sheep with trypsin, and reflecting degradation of the ECM fibronectin, resulted in a sustained threefold increase in lung transvascular liquid clearance (177). Because fibronectin can stabilize ECM, this finding is indicative of increased pulmonary transvascular protein permeability resulting from degradation of ECM. Likewise, infusion of thrombin into sheep (202) or hydrogen peroxide ( $H_2O_2$ ) into isolated-perfused rabbit lungs (1003) caused release of fibronectin fragments into the plasma or lymph (202) and perfusate (1003) in association with increased endothelial permeability (202, 1003). The release of fibronectin from ECM coupled with increased permeability provides correlative evidence that remodeling of ECM may result in endothelial barrier dysfunction.

In cultured endothelial monolayers, the release of fibronectin from ECM was also associated with two- to threefold increases in endothelial permeability to albumin (684, 751). In some cases, the increases in endothelial monolayer permeability were prevented by reincorporation of plasma fibronectin into ECM (199, 751, 1049, 1050), demonstrating that ECM fibronectin confers a barrier-protective property by maintaining the integrity of ECM. Other ECM protein constituents were also shown to support endothelial barrier function. Degradation of hyaluran

by hyaluronidase increased permeability of endothelial monolayers as the result of increased  $L_p$  of ECM, suggesting that loss of ECM hyaluran can disrupt the endothelial barrier to liquid (730) (Fig. 4A), but “add-back” experiments have not been carried out as they have for fibronectin. Disruption of proteoglycans of the ECM by elastase has been shown to produce pulmonary edema (687). Enzymatic degradation of collagens, proteoglycans, and fibronectin by the zinc-dependent metalloproteases (MMPs), gelatinase A (MMP-2) and gelatinase B (MMP-9), increased permeability of cultured endothelial cell monolayers (685) (Fig. 4B) and also induced edema in rabbit lungs (688). These findings collectively support the role of ECM as being crucial in regulating barrier properties of the endothelium.

The ECM also plays an important role in remodeling the endothelium after permeability-increasing mediators have disrupted its integrity. This is achieved by the “counteradhesive” proteins such as SPARC (414, 449) and MMPs (1111). VEGF and TNF- $\alpha$  stimulated the production of MMP-2 and -9 and SPARC in endothelial cells (449, 493, 685, 1111). The induced proteins denuded regions of the endothelial-lining layer by degrading the ECM (449, 1111). Endothelial cells surrounding the denuded area expressed a modified set of integrins for the “free” ECM proteins (see review in Ref. 443). Upon binding to integrins, the ECM proteins induced the activation of focal adhesion kinase and mitogen-activated kinase (107, 282, 682, 798, 876) and Rho GTPases (RhoA, Rac, and Cdc42) (41, 132, 217, 682) that facilitated endothelial cell migration and proliferation (645; see also Refs. 217, 645, and

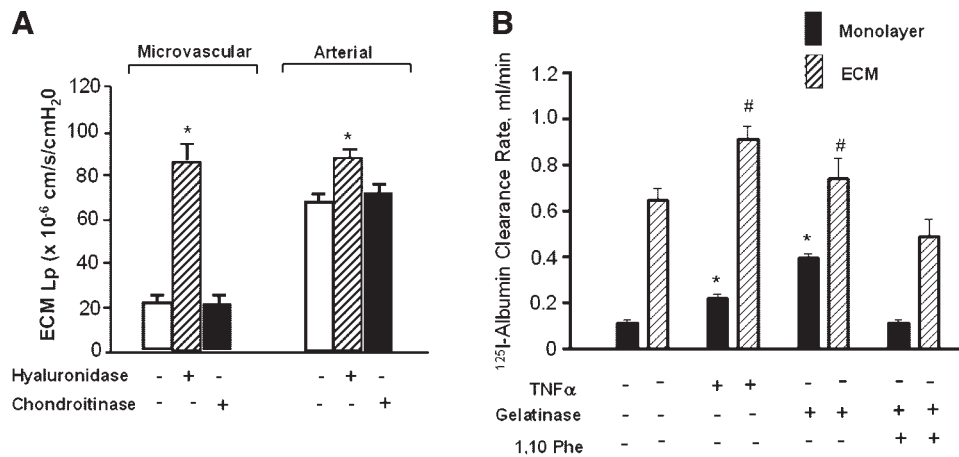

FIG. 4. Endothelial-derived extracellular matrix (ECM) as a determinant of endothelial barrier function. A: degradation of hyaluronan with *Streptomyces* hyaluronidase (6 U/ml for 10 min) significantly increases ECM hydraulic conductivity ( $L_p$ ) of bovine endothelial monolayer. The  $L_p$  response was greater in cells from microvascular segment. Also note that microvascular monolayer forms a tight barrier as revealed by lower basal  $L_p$  compared with arterial monolayer. However, treatment with chondroitinase C, which cleaves chondroitin, did not alter ECM  $L_p$ . These results indicate that the ECM hyaluronan provides a significant barrier to macromolecules. \*Significantly different. [Adapted from Qiao et al. (730).] B: ECM stripped from bovine pulmonary endothelial monolayer (BPMVE) as well as total cell monolayer displayed an increase in  $^{125}I$ -albumin permeability after incubation with gelatinase (membrane metalloprotease, MMP-9) compared with untreated BPMVE. The response was similar to that induced by tumor necrosis factor (TNF)- $\alpha$  exposure. Inhibition of gelatinase with 1,10-phenanthroline (1,10-Phe) reversed the increased permeability of ECM as well as cell monolayer to  $^{125}I$ -albumin, thus indicating a role of MMP-9 in regulating endothelial monolayer integrity. #Significant increase above basal value for total cell monolayer and ECM, respectively. [Modified from Patridge et al. (685).]

756). The regenerated endothelium thereby laid down a new ECM completing the repair process (reviewed in Ref. 519).

ECM is also capable of remodeling the endothelium in response to shear stress acting on the endothelial cell surface. Jalali et al. (426) showed that endothelial cell alignment in response to shear stress required endothelium-derived ECM as a growth substrate. Effective mechanotransduction required the ECM constituents, vitronectin and fibronectin, and the association of Src homology containing (Shc) protein with integrins. Shc activation is probably important in reorganizing the endothelial cell cytoskeleton and focal adhesion complexes in response to shear stress (see Ref. 412). Thus ECM contributes to regulating endothelial integrity and barrier function by orchestrating signaling cues that favor cell adhesion over cell proliferation. It will be important to address whether specific cell-ECM attachments also have a role in triggering IEJs assembly, thus promoting the expression of adherens junctional proteins and contributing to junctional integrity.

### C. Vesiculo-Vacuolar Organelles

Vesiculo-vacuolar organelles (VVOs), described by Dvorak and colleagues (470), are grapelike clusters of interconnected, uncoated vesicles, and vacuoles present in the continuous endothelia lining venules, small veins, and tumor vessels (Fig. 5A) (470, 546; see also Ref. 257). VVOs are enormous cytoplasmic structures that can vary from 80 to 140 nm in diameter (258). VVOs consist of 79–362 vesicles or vacuoles that are 1–2  $\mu\text{m}$  at their

longest dimension and collectively occupy 16–18% of the venular endothelial cytoplasm. The individual vesicles and vacuoles are substantially larger than caveolae (diameter of 70 nm on average) of capillary endothelial cells. Unlike caveolae, however, VVOs are sessile structures that can assemble into transcellular membranous channels in some instances. These channels open into the luminal, abluminal, as well as the lateral endothelial cell surface (257), but their function in regulating junctional permeability is unknown. VVOs are thought to contain caveolin-1, but VVOs appear normal at the ultrastructural level in caveolin-1-deficient mice (see Refs. 257 and 601), suggesting that the assembly of VVOs probably does not require the presence of caveolin-1.

The channel-forming VVOs provide a transcellular permeability pathway to macromolecules such as tracer ferritin (258) because intradermal injection of VEGF and serotonin increased the concentration of ferritin tracer in VVOs and subendothelial space (Fig. 5B). Reconstruction of venular endothelial cells serial electron micrographs from mouse skin further showed that VEGF opened a transcellular permeability pathway via VVOs with patent stomata rather than through IEJs (258). Michel and Neal (593) also showed that VEGF increased macromolecular uptake by a transcellular canicular route. VEGF increased  $L_p$  in isolated coronary venules (54) and isolated perfused lungs (429), indicating that the acute administration of VEGF is capable of increasing microvessel permeability. However, the contribution of transcellular transport of albumin via VVOs and the mechanism of VVO formation in these preparations remain to be investigated.

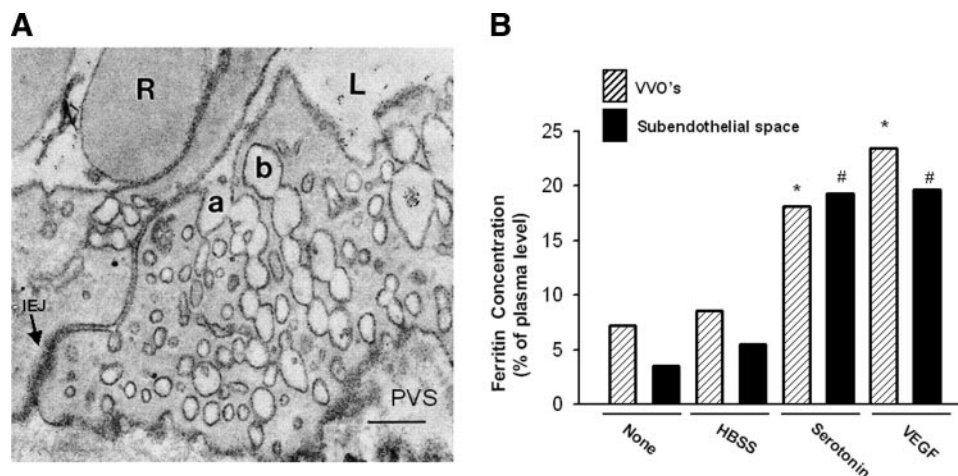

FIG. 5. Vesiculo-vacuolar organelles (VVOs) form transcellular channels. A: 14-nm-thick serial sections through a single VVO in normal mouse skin endothelia shows two sequences (*a* and *b*) of interconnecting VVOs. A closed IEJ is also visible at the left side of panel (arrow), supporting transport via the transcellular route. R, red blood cell; L, lumen; PVS, perivascular space. Bar = 200 nm. [Adapted from Feng et al. (258).] B: amount of tracer ferritin in VVOs and immediate subendothelial space as percent of plasma concentration in normal unstimulated (None) mouse skin compared with skin injected with Hanks' balanced salt solution (HBSS), serotonin, or vascular endothelial growth factor (VEGF). Injection of either serotonin or VEGF increased ferritin concentration in VVOs and subendothelial space, indicating VVOs can provide a route for plasma proteins to cross the endothelium in response to permeability increasing mediators. \*, #Significant increase above none or HBSS for VVOs and subendothelial space, respectively. [Adapted from Feng et al. (258).]



Continuous vesicles within VVOs make contact at stomata (230, 895) that are either patent or closed by diaphragms comprising the glycoprotein PV1 (895). Stan et al. (894) showed by electron microscopy that diaphragms have a central density or "knob." These stomatal diaphragms may act as a barrier between the luminal and abluminal fronts of endothelial cells (258). Permeability-increasing mediators, VEGF, serotonin, and histamine, caused the tracer ferritin to accumulate in VVOs with open diaphragms and in the subendothelial space (258). Diaphragms of VVOs are apparently subject to regulation and may be involved in increased albumin permeability, but the mechanisms of their opening and closing as well as their role in regulating transcellular permeability via VVOs have yet to be identified.

#### D. Development of the Endothelial Barrier

Embryonic precursor cells (EPCs), also known as angioblasts, and hematopoietic cells originate from bipotential stem cells known as hemangioblasts (reviewed in Ref. 33). The origin of these precursor cells is still a matter of debate (344, 802, 977). However, it is known that they are formed extra-embryonically in the yolk sac mesoderm from cell clusters, termed blood islands, probably in response to the endodermally-derived signals VEGF-A (604) and Indian Hedgehog (233) (for reviews see Refs. 100 and 642). Pluripotent stem cells differentiate into hemangioblasts giving rise to an intermediate preendothelial cell type that can differentiate into either a committed cell of the hematopoietic lineage or an endothelial cell (Fig. 6). The molecular determinants of the fate of hemangioblasts are not yet fully elucidated. Evidence thus far indicates that fibroblast growth factor (FGF)-2 is an important mediator responsible for induction of endothelial precursor cells from the mesoderm (see Ref. 714).

EPCs express fetal liver kinase-1 (Flk-1), the type II receptor for VEGF, as the earliest known marker of endothelial cells, evident in mesodermal cells as early as 8 days post coitum (598, 1078). Expression of *fms*-like tyrosine kinase-1 (Flt-1) occurred later during development. As embryonic development progresses, expression of Flk-1 is increasingly restricted to endothelial cells. In response to VEGF, these receptors signal proliferation and migration of EPCs within the ECM resulting in the formation of the primitive vascular plexus through a process termed vasculogenesis (832) (see also Ref. 172). This incipient vasculature is extended by capillaries that sprout from a preexisting vascular network; this process is termed angiogenesis. Angiogenesis results in a characteristically elongated and highly branched vascular plexus (759, 760). In mice, deletion of Flk-1 gene is lethal at embryonic day 8.5 due to lack of hematopoietic and endothelial lineage development (141, 261, 832). Deletion of

Flt-1 on the other hand allows differentiation of endothelial cells, but these cells do not form cell-cell contacts, and the embryos do not survive beyond day 9 because of an inability to develop a functional endothelial barrier (270). The Flk-1-expressing mesodermal cells also have the capacity to differentiate into smooth muscle cells in response to platelet-derived growth factor (PDGF) (1079). Another receptor expressed in EPCs is tyrosine kinase with immunoglobulin-like hoops and epidermal growth factor homology domain-2 (Tie-2), the receptor for angiogenic growth factors angiopoietins (Ang-1 and Ang-2). Loss of Ang-1 or overexpression of Ang-2 impairs normal maturation and stabilization of the embryonic vascular network (559, 910), indicating Ang-1 and Ang-2 have opposing effects on vascular development. EPCs subsequently expressed VE-cadherin and AC133, a novel antigen specifically induced in EPCs (127, 694). AC133 expression disappears once EPCs differentiated into mature cells, and proliferation of endothelial cells virtually ceases at this point and is thereafter absent in the adult (694).

The high proliferation rate of EPCs may distinguish them from endothelial cells that are shed from the vessel wall (33). The proliferative capacity of endothelial cells can be reactivated in response to certain physiological stimuli (e.g., acute wound healing, angiogenesis, cycling endometrium, pregnancy) or pathological stimuli (e.g., tumor growth, rheumatoid arthritis) (759) (Fig. 6). Under these conditions, EPCs can also contribute to vessel growth. However, the relative contributions of EPCs and preexisting endothelial cells to the repair of damaged blood vessel are still unclear (see Ref. 556). Because EPCs have the potential to differentiate in situ into endothelial cells, they may induce vasculogenesis resulting in neovascularization (33). Therefore, this may be an important strategy for reannealing an injured endothelial barrier resulting from inflammation and could thereby restore the vascular integrity and basal level of permeability (165, 365, 556, 1002).

Angiogenic and coagulation factors, proteinases and their inhibitors, junctional adhesion molecules, and ECM proteins and their receptors contribute in a complex way to the mechanism of angiogenesis (see Ref. 556). For example, MMPs and plasminogen activators (urokinase-type plasminogen activator and its inhibitor plasminogen activator inhibitor-1) signal formation of vessels by degrading ECM, which results in the liberation of matrix-bound VEGF and proteolytic activation of chemokines such as interleukin-1 $\beta$  (47, 67, 888). Angiogenesis was inhibited in mice lacking plasminogen or MMP-2 (47, 423). Factors released during intravascular coagulation also were shown to induce angiogenesis (140, 259, 663, 753). Fibrin deposition signaled the migration of endothelial cells, thus inducing angiogenesis (754). Activation of platelets also led to a release of angiogenic factors VEGF,



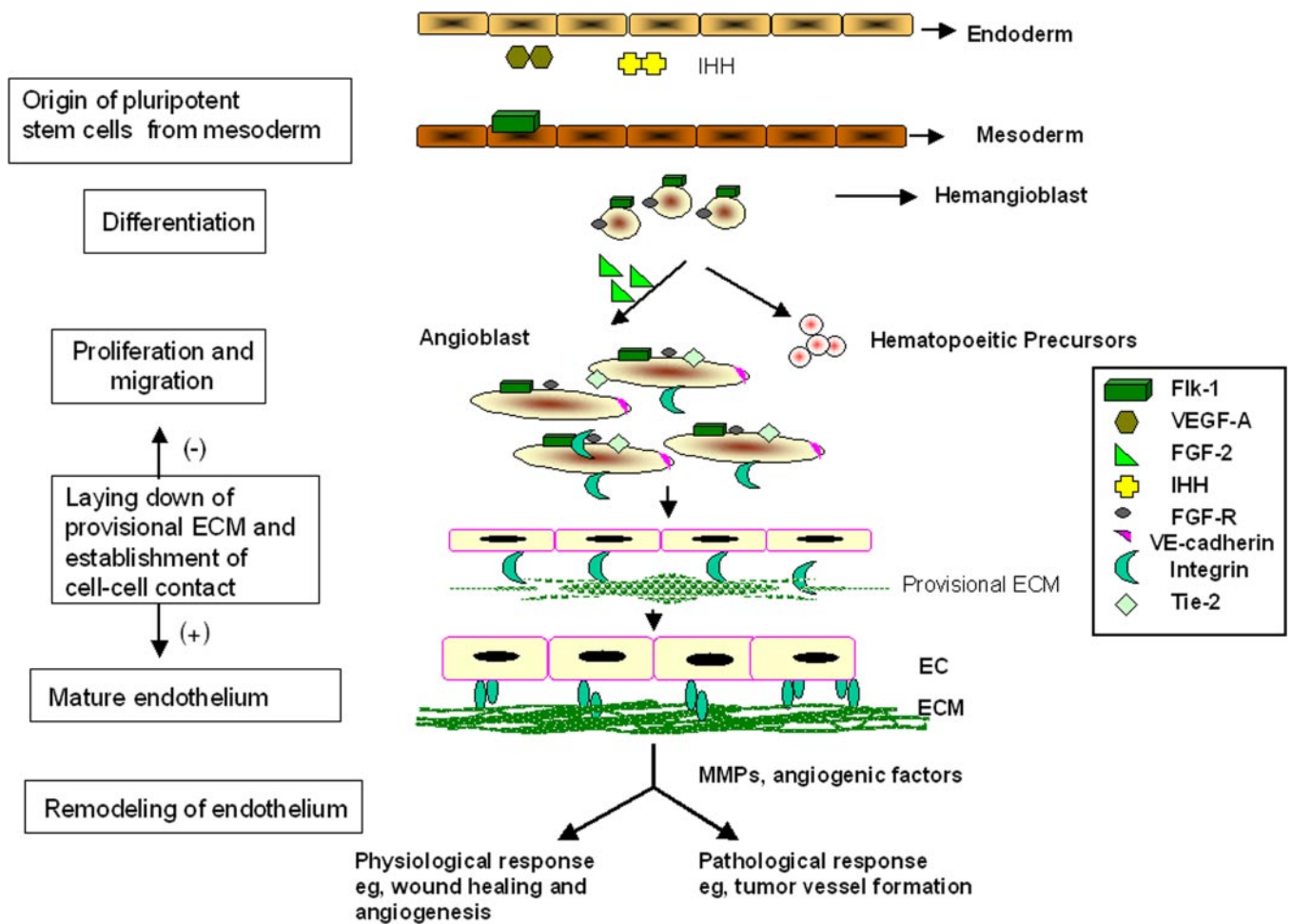

FIG. 6. Model depicting development of endothelial barrier. Pluripotent stem cells form blood islands in the extraembryonic yolk sac splanchnic mesoderm in response to endodermally derived signals, VEGF-A and Indian Hedgehog (IHH). These cells differentiate into bipotential stem cells known as hemangioblasts. Hemangioblasts, in response to fibroblast growth factor (FGF)-2, give rise to an intermediate preendothelial cell type that can differentiate into either committed hematopoietic lineage cells or endothelial precursor cells (EPCs) also known as angioblasts. Expression of fms-like tyrosine kinase-1 (Flt-1), tyrosine kinase with immunoglobulin like hoops and epidermal growth factor homology domain-2 (Tie-2), the receptor for angiogenic growth factors angiopoietins (Ang-1 and Ang-2), VE-cadherin, and integrins occurs later in development on these committed cells. In response to VEGF, the activation of Flt-1, Tie-2, and Ang-1 receptors signal proliferation. After proliferation, endothelial cells migrate within ECM and establish cell-cell contacts that inhibit proliferation (-) while permitting formation of the characteristic endothelial barrier. In response to wound healing or angiogenesis, endothelium is remodeled by activation of MMPs, which degrade ECM resulting in cell detachment and disruption of IEJs. ECM degradation leads to liberation of matrix-bound VEGF, again stimulating proliferation. Platelets also release angiogenic factors such as tumor growth factor- $\beta$ , thrombin, and sphingosine-1-phosphate. These mediators send signaling cues necessary for endothelial cell migration and proliferation. This is followed by laying down of new ECM, which results in wound repair or formation of new vessels (angiogenesis). Proliferating endothelial cells may also generate tumor vessels in response to specific pathological stimuli (described in text). EC, endothelial cells; FGF-R, fibroblast growth factor receptor. See text for details. [Modified from Bohnsack and Hirschi (100).]

PDGF, tumor growth factor- $\beta$ , thrombin, and sphingosine-1-phosphate (S1P) (reviewed in Ref. 122). These mediators may send the signaling cues necessary for angiogenesis by inducing the disruption of IEJs and ECM (212, 634, 780, 1060, 1111; see also Ref. 212).

Interestingly, S1P also has an important endothelial barrier protective effect (300, 511, 780, 794). When administered along with thrombin, S1P suppressed thrombin's effect of increasing endothelial permeability and restored barrier function (300, 794). Similarly, VEGF and Ang-1 cooperate in the formation of blood vessels (see Refs. 293 and 910). However, unlike VEGF, which is known to

increase endothelial permeability, Ang-1 is implicated in inducing the formation of a restrictive barrier (295, 943). In the adult vasculature, Ang-1 opposed VEGF-induced increase in endothelial permeability (295, 942). Overexpression of Ang-1 in skin of adult mice stimulated the growth of nonleaky vessels (943). These findings raise the possibility that S1P or Ang-1 may link angiogenesis with the formation of a stable endothelial barrier. Furthermore, these results point to the potential role of these and other mediators [such as ATP (472)] in reducing endothelial permeability and acting as anti-inflammatory agents (discussed in sect. XIII B).

The neovascularization arising in response to physiological events such as pregnancy differs from the processes forming microvessels in response to pathological stimuli in tumor-driven angiogenesis (556). Tumor vessels are described as “highly disordered, tortuous, dilated and leaky” (556), and it is apparent that the function of VEGF is upregulated in these vessels (231). The contribution of mediators involved in angiogenesis (discussed above) and the formation of tumor microvasculature is an area of intense investigation, and as such it is beyond the scope of this review. It has been extensively covered recently in an up-to-date review (556).

## VI. PHYSIOLOGICAL SIGNIFICANCE OF ALBUMIN PERMEABILITY

The concentration of albumin in human plasma is 3 g/100 ml (~60% of total protein), making albumin the most abundant plasma protein. In addition, the molecular structure and charge ( $pI = 4.9$ ) of albumin facilitates the cotransport of a number of hydrophobic molecules, enzymes, and hormones across the endothelium. In this section, we review the significance of the permeability of the endothelium to albumin.

### A. Albumin Regulation of Tissue Oncotic Pressure and Endothelial Barrier Integrity

The oncotic pressure generated by plasma proteins ( $\Pi_c = \sim 25$  mmHg) is a key factor in maintaining fluid balance across capillaries (499).  $\Pi_c$  plays an important role in fluid reabsorption across the capillary wall, as the plasma protein concentration is greater in vessels than the interstitial space. Plasma albumin accounts for 65% of  $\Pi_c$ , and other plasma proteins, e.g., globulins and fibrinogen, contribute according to their concentrations (71, 1044). Albumin has a plasma half-life of 15–19 days (reviewed in Refs. 701 and 702) and thus must be replaced via resynthesis to maintain  $\Pi_c$ . Interestingly, like IgG, the albumin was shown to bind the major histocompatibility complex-related Fc receptor (FcRn) at low pH and be shielded from degradation, which significantly prolonged the plasma half-life of both proteins (156). Extravasated albumin is recycled into the general circulation by lymphatic vessels, and albumin newly synthesized by hepatocytes is secreted into the circulation (at the rate of 15 g/day in humans) (703). Plasma albumin moves into the extravascular space by crossing the microvessel barrier and entering the interstitial tissue where it serves as the chief interstitial oncotic agent. The endothelial cell layer thus regulates the transport of albumin into the interstitium and in this manner controls the transendothelial oncotic pressure gradient ( $\Pi_c - \Pi_i$ ), the difference be-

tween  $\Pi_c$  and tissue oncotic  $\Pi_i$  pressures, the principle Starling force responsible for fluid reabsorption.

Plasma albumin also has additional functions in mediating endothelial barrier stability (397, 399). This notion is supported by studies in which removal of albumin from the perfusate resulted in a ~1.5-fold increase in capillary wall  $L_p$  (932). Albumin contributes to the maintenance of endothelial barrier function by interacting with the glycocalyx (397, 399) as shown by the finding that loss of adsorbed albumin from the glycocalyx increased the transport of tracer ferritin across the endothelium (808). The basis for this is not totally clear. Albumin's interaction with ECM proteins may also regulate endothelial barrier properties. Kajimura et al. (442) showed that removal of albumin from the perfusate increased  $L_p$  of microvessels and permeability to  $\alpha$ -lactalbumin, supporting a role for albumin in regulating endothelial barrier integrity. However, these may not be unique functions of albumin. Apparently, analbuminemic humans and rats have a normal fluid balance. They have normal  $\Pi_c$  and  $\Pi_i$  values and  $\Pi_c - \Pi_i$  gradient, since they compensate by increasing the production of other proteins (102, 435, 436, 633, 750, 907, 933, 1036). Ultrastructurally, microvessels from analbuminemic rats also appeared normal (D. Predescu, unpublished observations). Compensatory mechanisms increased the production of  $\alpha$ -macroglobulins, immunoglobulin G, and fibrinogen (239) and may thus be able to maintain the  $\Pi_c - \Pi_i$  gradient and restore fluid balance and endothelial barrier integrity.

### B. Albumin as a Chaperone

Albumin has a cargo chaperone function as it binds to many substances in the plasma and facilitates their delivery across the vessel wall barrier. It is not clear whether albumin is cotransported with its cargo molecules in all cases or whether albumin is involved in the transfer of hydrophobic cargo molecules to specific binding proteins on the endothelial cell surface. In the case of fatty acids, evidence favors the latter mechanism (see Ref. 979). Permeation of free fatty acid-conjugated albumin via transcytosis was threefold greater compared with delipidated albumin (28, 294), perhaps on the basis of higher affinity binding of lipidated-albumin to the endothelial cell surface (294). Free fatty acids and other lipids such as S1P conjugated to albumin are required for many vital functions (600, 703, 1087); they serve as an energy source in muscle tissue, substrates in surfactant production and lipid synthesis in lung and adipose tissues, and provide cues in development and tissue patterning as in the case of S1P. Albumin also plays an important role in the transport of drugs such as digoxin to target organs (662). These phenomena have an important clinical impact on drug efficacy, particularly because they have relatively narrow

therapeutic indexes (74). Albumin has also been shown to be a carrier protein for the amino acid tryptophan (675). There is some evidence that albumin also acts as a carrier for thyroid hormone, transporting it across the capillary endothelium (825). These studies showed that endothelial cells take up albumin-bound thyroxin, which after exocytosis, dissociated from its carrier in the pericapillary space, thereby providing free thyroxin to target organs (359).

### C. Other Functions of Albumin

A recent study by Siddiqui et al. (852) using a protein alignment algorithm has shown a structural homology between regions of human albumin and human transforming growth factor (TGF)- $\beta$ 1. In mature human TGF- $\beta$ 1, a 112-residue peptide has marked homology with the human albumin amino acid sequence. A similar 26% homology exists with mouse albumin and mouse TGF- $\beta$ 1 for a 53-amino acid stretch (852). The implications of this finding are not yet clear, but it is possible that albumin has an important “cytokine-like activity” at low levels, a function distinct from its role as a carrier protein and oncotic agent. Intriguingly, Tirupathi et al. (954) showed that albumin mediates the transport of myeloperoxidase (MPO) in endothelial cells by vesicular transcytosis. As MPO plays an important role in host defense and inflammation by regulating the generation of NO-derived oxidants and protein nitrotyrosine formation (see Ref. 116), these findings suggest that the functional consequences of albumin endocytosis go beyond delivery of drugs, hormones, fatty acids, and amino acids into tissue. Albumin-mediated transcytosis may represent a key host-defense mechanism, and as such, interfering with albumin transcytosis may perturb this mechanism and contribute to tissue inflammation in a setting of sepsis.

## VII. ALBUMIN TRANSPORT PATHWAYS

### A. Pore Theory Versus Transcellular Pathway

The “pore model” postulated by Pappenheimer (674) and Grotte (342) has over the years served as a convenient means to describe transendothelial permeability to plasma proteins. The two-pore model describes a very small population of “large pores” (pore radii of 25–30 nm) that accounts for the transport of serum albumin and other plasma proteins across the endothelial barrier. A theoretical estimate of the large pore fraction according to the model is only 0.003–0.1% of that of the small pores (591; for review, see Ref. 592). Considerable attention has been focused on resolving the nature of the large pore system. While this model has proven useful in describing endothelial permeability, large pores (perhaps because of their paucity) have not been detected in the extensive ultrastructural studies carried out (719). Curry and Michel (196) proposed the fiber-matrix model (described in sect. vA) that ascribed molecular sieving properties to the endothelial glycocalyx region in series with IEJs. This model avoids altogether the issue of pores as discrete structural features of the endothelium (reviewed in Ref. 592). However, ultrastructural studies showed that electron-opaque protein tracers (of albumin and other proteins) in transit through the endothelial barrier did not in fact label IEJs. Electron microscopic analysis detected intravascular albumin tracers (11–15 nm diameter gold-labeled or haptenized albumin) on the luminal endothelial membrane, in vesicles or the interstitial space (719). The albumin tracers exited the microcirculation via plasmalemmal vesicles (595, 719) (Fig. 7). As the radius of the neck region of vesicles ( $\sim$ 25 nm) approximates the dimension of large pores (719), it has been proposed that caveolae constitute the postulated large pore system.

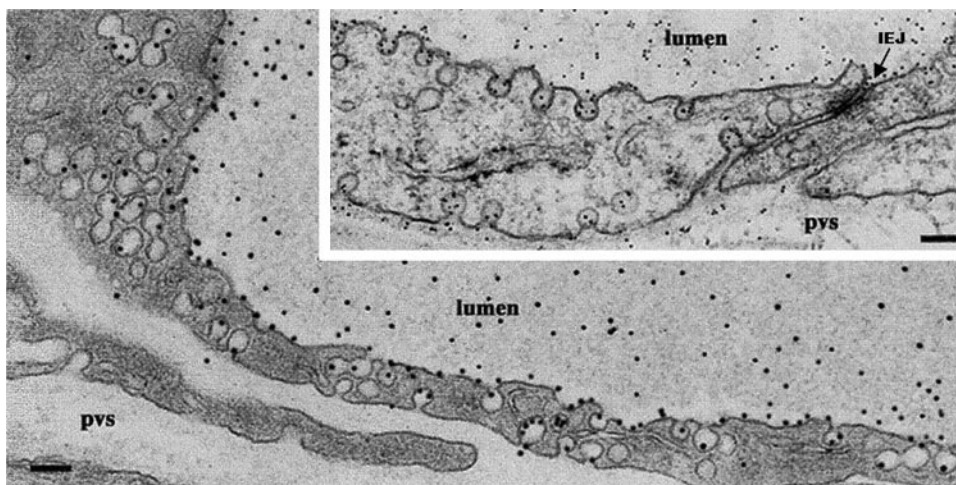

FIG. 7. Transcytosis of dinitrophenyl-conjugated albumin (A-DNP) tracer in lung microvessels. Main electron micrograph: mouse postcapillary venule (bar = 100 nm). *Inset*: pulmonary capillary (bar = 80 nm). Note the marked labeling with A-DNP (diameter 12 nm) of endothelial caveolae in both microvessels at various stages of albumin transcytosis and absence of tracer molecule in well-demarcated IEJs (*inset*). [Adapted from Predescu et al. (721).]



The concept of transcapillary transport of albumin via vesicles has been challenged on various grounds (see Ref. 757). Morphological evidence based on a three-dimensional reconstruction of vesicles failed to establish rigorously the presence of free vesicles within cells. It appeared rather that the vesicles were sessile, interconnected, and continuous with the interstitial space (128). Labeling of vesicles with tracers, the primary evidence of vesicle-mediated transport of macromolecules, could theoretically be attributed to back-diffusion of tracers by abluminal endocytosis after tracer permeation through intercellular junctions (757). Theoretical modeling also suggested that vesicular transcytosis could not account for the observed convective transport of macromolecules through endothelia (95, 209, 350). Finally, the large radii of the caveolae necks may preclude one size-selective macromolecule transport observed in capillaries (592).

Although proponents of vesicular transcytosis have not ruled out all of the arguments mentioned above, this pathway is now much less enigmatic. Wagner and Chen (1021) addressed the issue of vesicle backfilling with tracer into vesicles by following the extravasation of the electron-opaque tracer terbium in capillaries in rete mirabile of eel. Using serial electron microscopy to follow

tracer exit from vessels, they demonstrated that terbium deposits in the interstitium were continuous with endothelial vesicles open to the interstitium rather than to IEJ clefts. Other strategies have also been employed to delineate the role of caveolae in transcytosis, such as cholesterol-binding agents (e.g., filipin or methyl  $\beta$ -cyclodextrin), which prevent formation of caveolae by sequestering cholesterol (433, 603, 816, 1010); uptake of markers for caveolae-mediated endocytosis such as cholera toxin-B, which binds to the caveolae membrane-constituent ganglioside M (433); caveolae-specific antibody TX 3.833 (809); and depletion of the cell surface albumin binding protein gp60 required for caveolae-mediated albumin transport (433, 603, 859, 948, 955, 1010, 1012). These approaches have demonstrated an active transcytosis pathway in endothelial cells that is dependent on caveolae trafficking. Activation of the albumin-binding protein gp60 by cross-linking in cultured endothelial monolayers and in situ increased transendothelial albumin permeability by two- to threefold (Fig. 8, A and B), whereas cell surface depletion of gp60 or pretreatment of cells with methyl  $\beta$ -cyclodextrin (to disrupt caveolae by binding to cholesterol) prevented albumin transport (603) (Fig. 8A). However, gp60 activation had no effect on  $K_{f,c}$

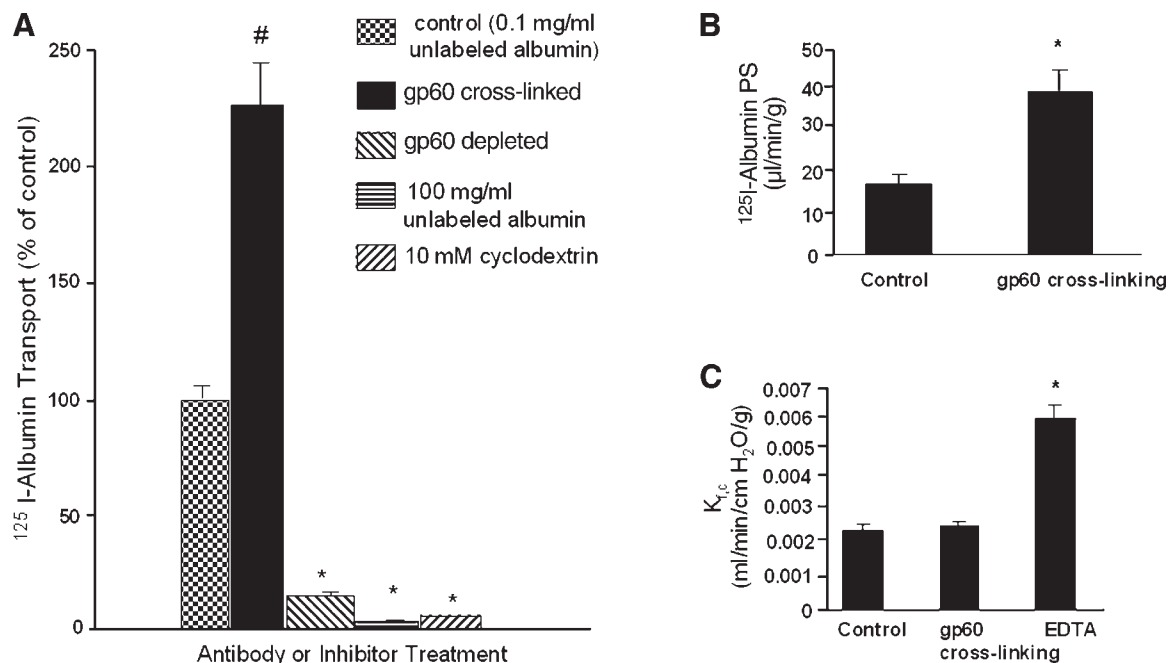

FIG. 8. Role of albumin-binding protein gp60 in regulation of transendothelial albumin transport. **A:** activation of gp60 by anti-gp60 antibody followed by a secondary cross-linking IgG (as described in Ref. 955) increased transendothelial  $^{125}I$ -albumin permeability 2- to 3-fold over a control value of  $38 \pm 15 \text{ nl} \cdot \text{min}^{-1} \cdot \text{cm}^{-2}$  (in the presence of 0.1 mg/ml unlabeled albumin), whereas cell surface depletion of gp60 reduced  $^{125}I$ -albumin transport 85%. Transendothelial  $^{125}I$ -albumin flux was also blocked when cells were coincubated with 1.5 mM unlabeled albumin (100 mg/ml) or 10 mM methyl  $\beta$ -cyclodextrin, known to sequester cholesterol, a major lipid component of caveolae. Significant increase (#) or decrease (\*) compared with control values. [Modified from Minshall et al. (603).] **B:** gp60 cross-linking (as in A) also increased albumin transport in Krebs-perfused rat lung microvessels by 2- to 3-fold as determined by measuring  $^{125}I$ -albumin permeability-surface area product. \*Significantly higher than control. **C:** chelation of  $Ca^{2+}$  with EDTA (known to open IEJs), increased capillary filtration coefficient ( $K_{f,c}$ ) in lungs, a response not seen following gp60 cross-linking; thus gp60 activation uncouples albumin permeability from liquid permeability, such that albumin is transported via a nonhydraulic pathway. \*Significantly higher than control or gp60. [Adapted from Vogel et al. (1012).]



indicating that gp60 did not influence liquid permeability (1012) (Fig. 8C). Inhibition of dynamin GTPase function (656, 830) or overexpression of intersectin (724), which was shown to block release of caveolae from the plasma membrane, also prevented albumin transcytosis in endothelial cells (described in sect. x, B1 and B2). These findings from cultured cells and lung microvessels provide support for the role of caveolae as the essential vesicle carriers responsible for albumin transport in endothelial cells.

Studies of caveolin-1 knockout mice (*Cav-1*<sup>-/-</sup>) in which the key structural and signaling protein of caveolae, caveolin-1, is deleted (223, 740, 741, 821) showed a loss of caveolae and of vesicular albumin transport, further supporting the vesicle-based nature of transendothelial albumin transport (Fig. 9). Interestingly, IEJs in capillaries and venules were open in *Cav-1*<sup>-/-</sup> mice and capable of transporting albumin (584, 721, 822). Although open IEJs in *Cav-1*<sup>-/-</sup> mice may represent a compensatory adjustment, they also raise the possibility that caveolae contribute to regulating paracellular endothelial permeability, perhaps by recycling IEJ components to the junctions as well as by regulating the turnover of focal adhesions. For example, dynamin, the large GTPase required for internalization of caveolae (described in sect. xB1), has also been shown to be necessary for the targeting of cadherin-containing vesicles to the junctions (13) as well as turnover of focal adhesion by FAK (250). Likewise, membrane traffic is required for caveolae- and dynamin-mediated endocytosis of the tight junction protein occludin (842). Interestingly, in nonendothelial cells, the down-regulation of caveolin-1 resulted in the dissociation of  $\beta$ -catenin from E-cadherin (547). These studies suggest

that caveolae in endothelial cells may play a role in controlling the paracellular IEJ pathway; thus it is possible that the vesicular and junctional pathways may function cooperatively to control endothelial permeability.

Although the role of caveolae in regulating endothelial permeability is far from clear, there is now at least the prospect that progress can be made using *Cav-1*<sup>-/-</sup> mice under stress such as with edemagenic agents that activate the endothelium. Additionally other approaches such as fluorescence resonance energy transfer (FRET) employing fluorescent-tagged caveolae-specific probes (21, 931) will allow the visualization and quantification of albumin transcytosis in intact microvessels under physiological and pathological conditions.

## B. Paracellular Pathway

Endothelial permeability to plasma proteins and liquid is increased in inflammation, a condition manifested by protein-rich edema. Majno and Palade (560) followed the uptake of colloidal mercuric sulfide in rat cremaster muscle microvessels after a subcutaneous injection of histamine and serotonin to determine the pathway responsible for increased endothelial permeability. They found deposits of the tracer between endothelial cells of postcapillary venules (7–8  $\mu\text{m}$  in diameter) dependent on formation of 0.1–0.8- $\mu\text{m}$ -wide gaps along IEJs. The defect was pinpointed to the venular endothelium since the smaller 3- to 5- $\mu\text{m}$ -diameter capillaries were not affected. The paracellular pathway allowed transport of albumin and other plasma proteins from the luminal to abluminal side of the endothelium through gaps formed by the open

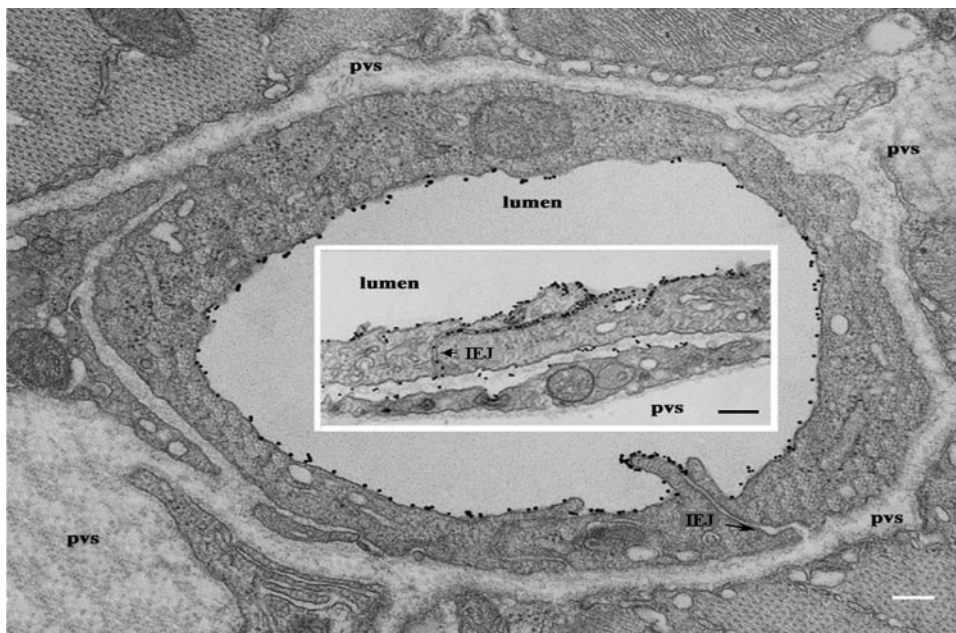

FIG. 9. Phenotype of microvessels in *Cav-1*<sup>-/-</sup> mice. *Cav-1*<sup>-/-</sup> mice were perfused with albumin-gold tracer (Au diameter  $\sim 12$  nm) for 15 min, and tissues were prepared for electron microscopy. Note absence of caveolae in this microvessel segment (A) and atypical presence of tracer in perivascular space (pvs) in B at the level of IEJs. Bar = 525 nm. [Adapted from Predescu et al. (721).]

ing of junctions between endothelial cells (see Fig. 9). It is now clear that many permeability-increasing mediators exert their action by this mechanism; e.g., platelet activating factor (PAF) (718) and VEGF (763) increased endothelial permeability by opening IEJs. The general concepts established by Majno and Palade (560) remain valid, although it is now understood that inflammatory mediators can increase paracellular uptake and transport of macromolecules in the venular as well as capillary endothelium (718, 763). The specific distribution of receptors for the agonists likely determines the sites of gap formation in different endothelial cells. A number of other studies in cultured cells and intact vessels using interventions that directly affect the integrity of IEJs, such as EDTA, anti-VE-cadherin blocking antibody, or inflammatory mediators (e.g., thrombin), have provided evidence of the importance of the paracellular albumin transport in different-sized microvessels (188, 296, 1010, 1011).

### VIII. REGULATION OF ENDOTHELIAL PERMEABILITY VIA JUNCTIONS AND MATRIX INTERACTIONS

The IEJ proteins and integrin receptors provide the endothelial monolayer with adhesive strength to resist separation of cells from the substratum and adjoining cells through their link with the actin cytoskeleton (Fig. 10). This is a primary factor in the albumin-impermeable nature of IEJs under basal conditions (Figs. 1, 7, and 13, *inset*). Given the finding in various cell types including endothelial cells that proteins binding to IEJs also interact with ECM-linked proteins (reviewed in Refs. 57, 216, and 310), the effects of IEJ and ECM components on endothelial barrier function may be additive. In the following section, we discuss the roles of IEJs and ECM proteins in the regulation of the paracellular permeability pathway.

#### A. Functions of IEJ Proteins

Endothelial cells are connected to each other by a complex set of junctional proteins that comprise tight junctions (TJs), adherens junctions (AJs), and gap junctions (GJs). Whereas GJs form transmembrane channels between contiguous cells, TJs and AJs form pericellular zipperlike structures along the cell border through their transmembrane homophilic adhesion (see Ref. 57). We discuss below the role of endothelial junctional complexes in the regulation of endothelial permeability.

##### 1. AJs

AJs identified ultrastructurally as areas of endothelial cell membranes in close apposition (1014, 1057) are of fundamental importance in regulating endothelial barrier

function (see Ref. 57). Endothelial AJs contain vascular endothelial (VE)-cadherin as the major structural protein that mediates homophilic binding and adhesion of adjacent cells in a  $\text{Ca}^{2+}$ -dependent manner. The extracellular domain of VE-cadherin consists of five cadherin-like repeats that oligomerize to form *cis*-oligomers and form *trans*-oligomers between adjacent cells (23, 212, 497, 526). The cadherin cytoplasmic tail contains two functional domains: the juxtamembrane domain (JMD) and the COOH-terminal domain (CTD). These domains interact with three related proteins belonging to the *Armadillo* family, originally identified in *Drosophila*:  $\beta$ -catenin, plakoglobin ( $\gamma$ -catenin), and p120-catenin (Fig. 10). JMD of VE-cadherin binds p120-catenin, whereas CTD binds  $\beta$ -catenin or plakoglobin in a mutually exclusive fashion.  $\beta$ -Catenin or plakoglobin then binds  $\alpha$ -catenin, which links the cadherin-catenin complex to the actin cytoskeleton (57).

VE-cadherin is required for the proper assembly of AJs and development of normal endothelial barrier function. Deletion of VE-cadherin in mice (*VE-cadherin*<sup>-/-</sup>) is embryonically lethal (E9.5) due to immature vascular development (142, 1007). Ectopic expression of a cadherin mutant lacking the VE-cadherin extracellular domain in a human dermal microvascular cell line (995) or mouse endothelial cells (119) resulted in a leaky junctional barrier (119, 995) and increased lung microvascular permeability (119). Disruption of homotypic binding of cadherin proteins by application of VE-cadherin antibodies increased transendothelial permeability to macromolecules (187, 334, 382, 497) (Fig. 11A). Chelation of extracellular  $\text{Ca}^{2+}$  using EDTA likewise increased microvessel permeability in lungs secondary to disruption of cell-cell adhesion; however, permeability could be restored after repletion of media with extracellular  $\text{Ca}^{2+}$  (296). Application of neutralizing VE-cadherin antibodies augmented the increase in microvessel permeability induced by  $\text{Ca}^{2+}$  chelation and prevented reversal of the permeability response following repletion with extracellular  $\text{Ca}^{2+}$  (296) (Fig. 11B).

Although the precise mechanisms of the regulation of junctional assembly by VE-cadherin have not been identified, actin-binding proteins and RhoGTPase appear to be crucial. In nonendothelial cells, E-cadherin has been shown to interact with actin-related protein 2/3 (Arp2/3) (476), which is known to associate with Wiskott-Aldrich syndrome protein (WASP) and cortactin (see reviews in Refs. 597, 1038) as well as vinculin (215). WASP is a downstream effector of the RhoGTPase, Cdc42 (see Ref. 242) (Fig. 12). Thus adhesion induced by cadherin homotypic interactions may activate an "outside-in" signaling pathway resulting in increased actin polymerization by the Cdc42-Arp2/3-WASP pathway, thereby stabilizing AJs. Lampugnani et al. (498) showed that transfection of VE-cadherin cDNA in endothelial cells from VE-cadherin-null

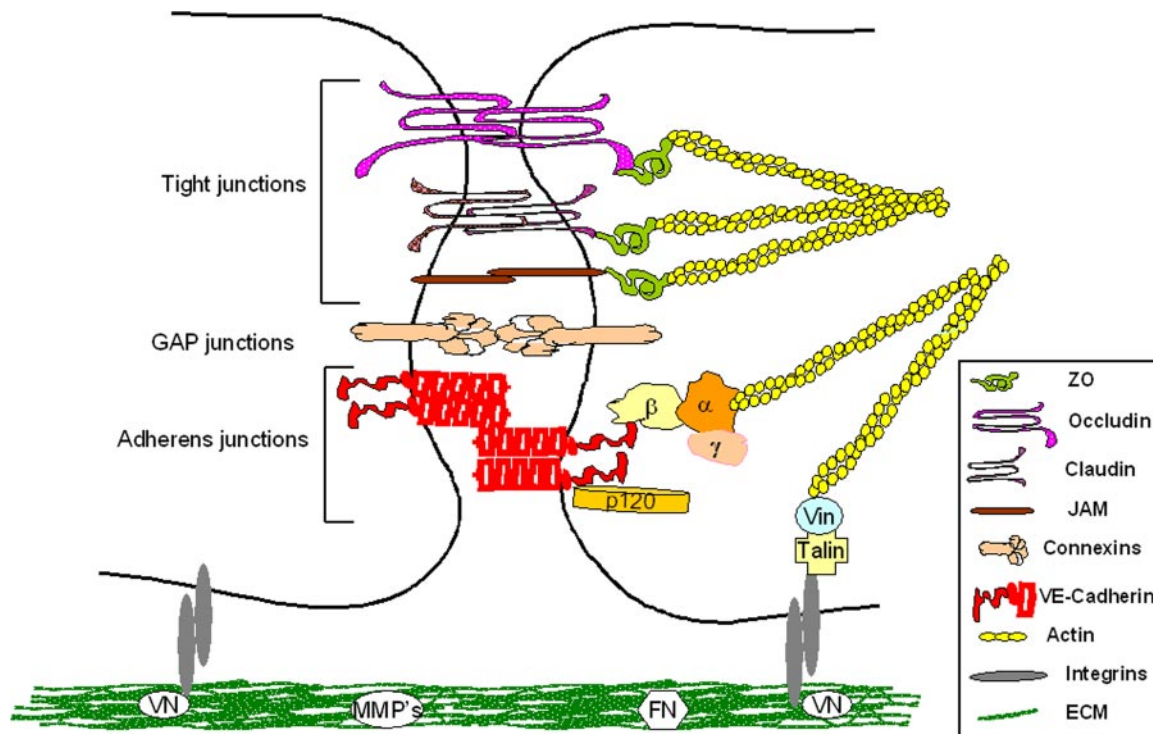

FIG. 10. Structural organization of endothelial cell intercellular and matrix interactions. This figure shows a typical arrangement of IEJs (comprising tight junctions, adherens junctions, and gap junctions) and integrin receptors by which endothelial cells adhere to each other and to ECM to maintain barrier function and intercellular communications. Occludin, claudins, and JAMs are the backbones of tight junctions, whereas VE-cadherin is required for formation of adherens junctions. Connexins form gap junctions. While the extracellular domains of occludin, claudins, and VE-cadherin maintain cell-cell contact, intracellular domains provide junctional stability through their linkages with the actin cytoskeleton via catenins ( $\beta$ ,  $\beta$ -catenin;  $\alpha$ ,  $\alpha$ -catenin;  $\gamma$ ,  $\gamma$ -catenin; p120, p120-catenin) or zona occluden-1 protein (ZO-1). Gap junctions allow the rapid exchange of information in the form of low-molecular-mass second messengers  $\text{Ca}^{2+}$  and  $\text{IP}_3$  between contiguous cells. Integrin receptors link endothelial cells with ECM through matrix proteins which are fibronectin (FN) or vitronectin (VN). The cytosolic domains of integrins are linked with actin cytoskeleton through proteins talin and vinculin (Vin), involved in integrin-mediated signaling. MMPs (membrane metalloproteases) which control remodeling of ECM (described in sect. vB) and modify cell-ECM signaling.

embryos induced actin cytoskeletal rearrangement and activated another GTPase, Rac, via the Rac-specific GEF T-cell lymphoma invasion and metastasis-1 (Tiam-1) (498). Likewise, in another study, engagement of cadherin was shown to activate Rac (650). Expression of a VE-cadherin mutant lacking the extracellular domain activated a related intracellular signaling pathway as evidenced by activation of Cdc42 and actin-dependent formation of membrane protrusions in endothelial cells (474). In contrast, engagement of E-cadherin activated p190RhoGAP, which switched off RhoA by increasing its intrinsic rate of GTPase activity (648). Thus apart from providing IEJ integrity through homotypic adhesion, VE-cadherin may regulate junctional permeability by modulating GTP binding to and GTP hydrolysis of Cdc42, Rac, and RhoA. The net result of the activation state of these Rho GTPases may be to control actin polymerization at the junctions, and thereby to finetune junctional permeability.

Catenins also play an important role in regulating the assembly of AJs. Truncation of the  $\beta$ -catenin-binding cytosolic domain of VE-cadherin was found to be lethal in mice (142), presumably because of the failure of AJs to

associate with actin cytoskeleton and properly assemble AJs. Conditional inactivation of  $\beta$ -catenin markedly reduced the ability of endothelial cells to maintain intercellular contacts (153). Expression of VE-cadherin lacking  $\beta$ -catenin binding sites decreased the strength of cell-cell adhesion and interfered with binding of the actin cytoskeleton to AJs (474, 637, 670). These results fit with the following model:  $\beta$ -catenin and plakoglobin interact with  $\alpha$ -catenin, which in turn is linked to the actin cytoskeleton.  $\beta$ -Catenin and plakoglobin are thus able to stabilize AJs by bridging VE-cadherin and the actin cytoskeleton.

Expression of a VE-cadherin mutant lacking the extracellular domain but with an intact  $\beta$ -catenin binding site was shown to disrupt endothelial barrier function (119). This was attributed to the translocation of  $\beta$ -catenin from the AJs to the expressed  $\beta$ -catenin mutant, resulting in destabilization of AJs and increased endothelial permeability (119). Surprisingly, expression of this mutant also blocked transendothelial neutrophil migration in response to chemotactic stimuli (665). Because the extrajunctional  $\beta$ -catenin pool is known to regulate gene expression by forming a cytosolic complex with wingless/



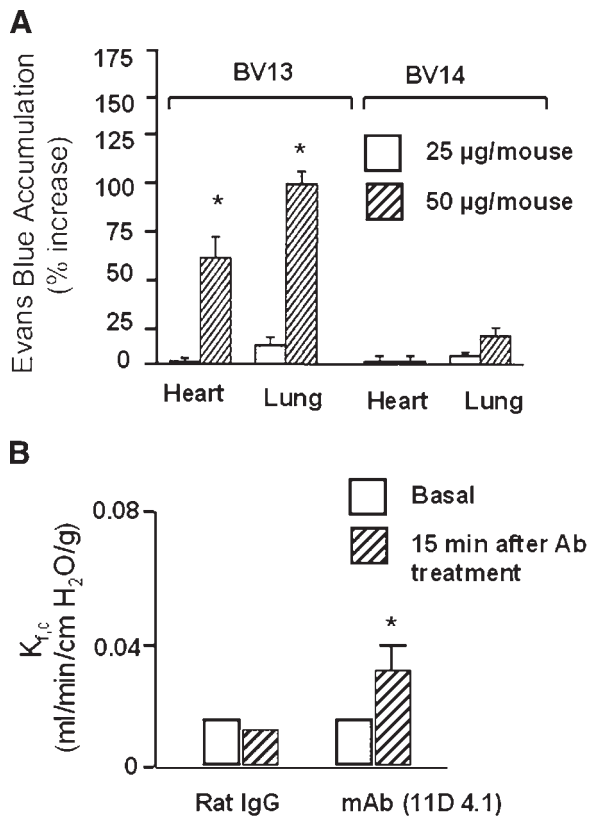

FIG. 11. Disruption of VE-cadherin homotypic adhesion increases endothelial permeability. *A*: an increased accumulation of Evans blue dye in heart and lungs after administration of anti-VE cadherin mAb BV13, but not after isotype-matched nonspecific mAb BV14 in mice; 25  $\mu$ g antibody/mouse (open bars) and 50  $\mu$ g antibody/mouse (hatched bars). \*Significantly different. [Adapted from Corada et al. (188).] *B*: increased liquid permeability in pulmonary microvessels after administration of VE-cadherin monoclonal antibody (mAbD4.1), but not control rat IgG. \*Significant increase above basal value. [Adapted from Gao et al. (296).]

int1 (WNT), adenomatous polyposis coli (APC), and the transcription factor T-cell factor (TCF) (reviewed in Ref. 65) (Fig. 12), it is possible that sequestration of  $\beta$ -catenin by the expressed VE-cadherin mutant may interfere with transcription of endothelial cell surface intercellular adhesion molecule-1 (ICAM-1) required for neutrophil transmigration (see Ref. 252). These observations raise the possibility that AJs “sense” neutrophil migration and thereby control its magnitude by engaging a negatively regulatory signal.

Binding of p120-catenin to VE-cadherin also plays an important role in the organization of AJs, and thus in regulating endothelial permeability. Unlike  $\beta$ -catenin and plakoglobin, p120-catenin does not associate with the actin cytoskeleton (reviewed in Ref. 752). Intriguingly, in nonendothelial cells, p120-catenin was shown to associate with the heavy chain of kinesin (KHC), a family of microtubule motors (159, 1083), raising the possibility that p120-catenin association with microtubules may stabilize AJs and thus the endothelial cell shape (discussed

in sect. ix) (Fig. 12). Moreover, p120-catenin bound to VE-cadherin regulates the contractile machinery of endothelial and epithelial cells by negatively controlling the activity of RhoA GTPase (341, 425, 649). There is an inverse correlation between p120-catenin bound to VE-cadherin and the activation state of RhoA (22, 425) (reviewed in Ref. 24). Studies have also shown that there is a positive correlation between levels of p120-catenin (i.e., the unbound p120-catenin) and the activation of two other members of the Rho family, Rac and Cdc42 (24). Thus p120-catenin via its ability to interact with a microtubule motor protein and by modulating RhoGTPase activity may be a key regulator of AJs stability. However, little is known about the mechanisms of p120-catenin regulation of the activities of these Rho GTPases and how they influence endothelial permeability.

Iyer et al. (425) found that overexpression of JMD of VE-cadherin, depleting endogenous p120-catenin, induced actin stress fiber formation and myosin light chain (MLC) phosphorylation in a RhoA-kinase dependent manner (425). They also showed that knock-down of p120-catenin using siRNA markedly reduced plasma membrane VE-cadherin expression and increased endothelial permeability (425). These findings are consistent with the concept that the p120-catenin bound to VE-cadherin serves as a negative regulator of RhoA function, and thus helps to downregulate endothelial permeability.

As mentioned above, p120-catenin levels have also been implicated in regulating VE-cadherin expression and insertion into the plasma membrane (425). p120-Catenin bound to cadherin’s JMD appears to act as a “shield” that prevents binding of *Hakai*, a ubiquitin ligase, thereby inhibiting cadherin degradation (reviewed in Ref. 1004). Because p120-catenin interacts with the heavy chain of kinesin (KHC) that regulate vesicular trafficking (159, 1083), it is possible that p120-catenin can also control cadherin cell surface expression by influencing trafficking of the vesicular pool of cadherin to IEJs (Fig. 12). In addition, two nonreceptor protein tyrosine kinases (PTKs), one the Src family member Fyn and the other the Frk family member, Fer (939), interact directly with p120-catenin (708). Protein tyrosine phosphatases (PTP $\mu$ ) (1110) and Src homology 2 domain-containing tyrosine phosphatase-1 (SHP-1) (451, 567) also associate with p120-catenin. Binding of these kinases and phosphatases to p120-catenin points to an important role for p120-catenin as a scaffold for these regulatory proteins; thus the possibility exists that they modulate AJs function by regulating the phosphorylation of p120-catenin and other AJ proteins (752). All of these p120-catenin-regulated functions are capable of controlling endothelial permeability; however, their role and relative importance have not been rigorously examined.

The binding of  $\alpha$ -catenin to  $\alpha$ -actinin (468), vinculin (408, 439, 1034), VASP (993), and formin (469) is crucial



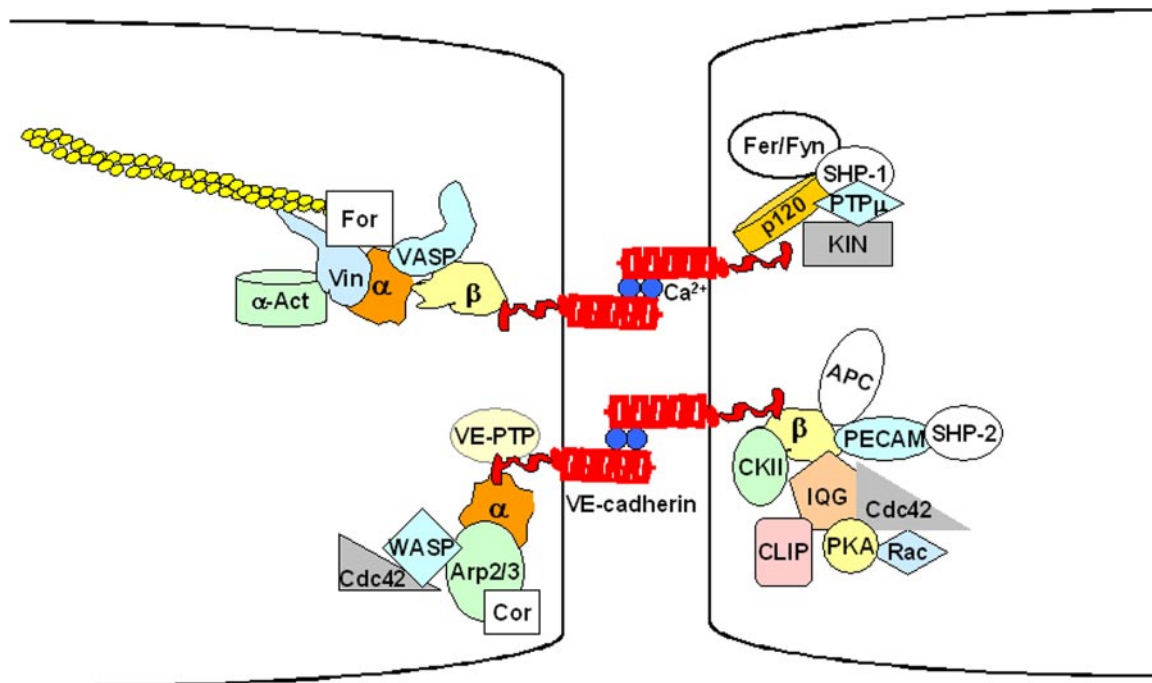

FIG. 12. Adherens junction-associated proteins. VE-cadherin cytoplasmic tail binds  $\beta$ -catenin ( $\beta$ ) or plakoglobin (not shown) competitively. The cytoplasmic tail also binds p120-catenin (p120) at a site separate from  $\beta$ -catenin.  $\beta$ -Catenin by binding  $\alpha$ -catenin ( $\alpha$ ), also links the adherens junctional complex with actin cytoskeleton.  $\alpha$ -Catenin binds actin polymerizing proteins,  $\alpha$ -actinin ( $\alpha$ -Act), vinculin (Vin), VASP, and formin (For). Several junctional proteins IQGAP (IQG), PECAM-1, casein kinase II (CKII), and transcription factors such as wingless/int1 (WNT), adenomatous polyposis coli (APC), and T cell factor (TCF) bind  $\beta$ -catenin. IQGAP also binds Cdc42, Rac, and CLIP (a microtubule motor-associated protein). p120-catenin partners include kinesin (KIN), Src family tyrosine kinases Fer/Fyn, protein tyrosine phosphatases PTP $\mu$ , and Src homology domain containing tyrosine phosphatase-1 (SHP-1). VE-cadherin also binds vascular endothelial protein tyrosine phosphatase (VE-PTP). VE-cadherin is also shown to interact with actin-related protein 2 and 3 (Arp2/3), which in turn interacts with actin polymerizing proteins, Wiskott-Aldrich syndrome protein (WASP), and cortactin (Cor). WASP is a downstream effector for Cdc42. Thus AJs are stabilized through multiple interactions with actin-binding proteins and RhoGTPases (see text for details).

for maintaining the association of E-cadherin with the actin cytoskeleton and for stabilizing AJs (Fig. 12). In addition,  $\alpha$ -catenin by binding with ZO-1 (628) serves to promote interactions among AJs, TJs, and GJs. Actin failed to polymerize in keratinocytes lacking  $\alpha$ -catenin, resulting in leaky junctions (993). These findings suggest the important role of  $\alpha$ -catenin as a component of the AJ complex regulating the integrity of IEJs by mediating actin remodeling.

## 2. TJs

TJs were identified by electron microscopy as points where the outer leaflets of lateral membranes between adjacent endothelial cells were fused (129, 719, 1057) (Fig. 13, *inset*). TJs represent  $\sim 20\%$  of total junctional complexes present in endothelial cells (1057). TJs are composed of claudins, occludin, and junctional adhesion molecules (JAMs). Freeze-fracture studies showed that TJ organization in the endothelium varies along the vasculature. Arterial segments have two to seven highly connected and well-developed TJs, whereas venular segments have one to three discontinuous TJs (807). In contrast to AJs, the role of TJs in regulating endothelial permeability remains incompletely understood.

Occludin was the first integral membrane protein identified that localized to TJs (26, 286). Occludin possesses four transmembrane domains with two extracellular loops that enable it to form homotypic bonds and contribute to TJ assembly. The COOH terminus of occludin associates with the zona occludens protein ZO-1 (described below) in the cytoplasm (160, 287), which links occludin with  $\alpha$ -catenin (628, 805), spectrin (573), and actin cytoskeleton (160, 287, 804) (Fig. 13). Thus occludin through its interaction with ZO-1 and the actin cytoskeleton stabilizes TJs, and presumably transduces information between AJs and TJs. The expression level of occludin was found to correlate with enhanced endothelial barrier properties in different vascular beds (373, 456). The arterial endothelial barrier, which is less permeable than the venular endothelial barrier (807), has an 18-fold greater expression of occludin than the other segments (456). Occludin is expressed at the highest level in endothelial cells of the central nervous system, which has a restrictive epitheloid-like barrier (373). Depletion of occludin using antisense oligonucleotides (456) or disruption of homotypic association of occludin by peptide antagonists mimicking the second extracellular loop of occludin decreased transendothelial electrical resistance

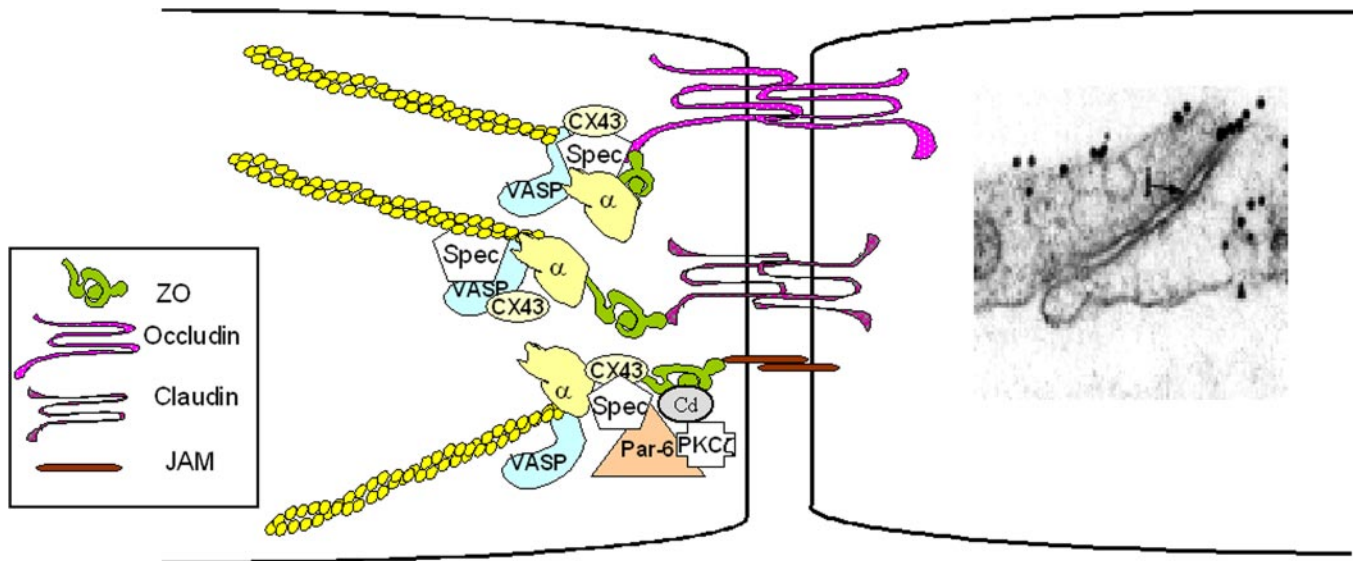

FIG. 13. Protein complexes link zona occludens (ZO) to cytoplasmic signaling molecules and actin cytoskeleton. Tight junctions appear in transmission electron micrograph as "kisses" resulting from fusion of the outer leaflets of lateral membranes at endothelial junctions (*inset*). [Adapted from Predescu and Palade (719).] The cytoplasmic domains of occludin and claudin bind ZO-1, which in turn associates with actin-polymerizing proteins, vasodilator-stimulated phosphoprotein (VASP), and spectrin (Spec) linking tight junctions to the actin cytoskeleton. ZO-1 also binds  $\alpha$ -catenin ( $\alpha$ ) and connexin-43 (CX43), which facilitate communication between tight junctions, gap junctions, and adherens junctions. JAMs, by binding partitioning-defective protein (Par-6), Cdc42 (Cd), and atypical PKC isoform (PKC $\zeta$ ) recruit these signaling molecules to tight junctions.

(96). Deletion of the NH<sub>2</sub>-terminal region of occludin in epithelial cells also caused TJs to become leaky (48, 392), implying that the NH<sub>2</sub> terminus is crucial for regulating barrier function. Ectopic expression of occludin permitted the formation of TJs in a fibroblast cell line expressing only ZO-1 (983). These findings point to an important role for occludin in regulating TJs architecture; however, the picture is more complex *in vivo* since *occludin*<sup>-/-</sup> mice showed no gross changes in TJ morphology and no alteration in intestinal epithelial barrier function (777). It cannot be ruled out that there is a compensatory increase in expression of AJs or other junctional proteins in these mice, which could account for the observed normal epithelial barrier function.

Of the 24-member claudin family, only claudin-5 is expressed in endothelial cells (619, 643). Like occludin, claudins possess four transmembrane domains; however, they show no other sequence similarity. Claudins bind to each other in a homotypic and heterotypic manner to form TJs (289, 963). Also like occludin, the cytoplasmic end of claudin binds ZO-1, which in turn links claudin with the actin cytoskeleton and ZO-1-associated proteins (Fig. 13). Overexpression of claudin in fibroblasts led to assembly of TJs coupled with increased association of occludin (288), suggesting that claudin serves to recruit occludin to TJs. Deletion of claudin-5 in mice resulted in death ~10 h after birth (643). Brain blood vessels formed normally possibly due to compensatory expression of claudin-12. No brain edema was found, and TJs appeared normal but there was increased permeability of the blood-

brain barrier to small solutes (<800 Da) (643). These findings implicate claudin-5 as a key regulator of TJs assembly and blood-brain barrier function.

JAMs, belonging to the immunoglobulin superfamily, are single-pass membrane proteins with a long extracellular "domain" (37–39, 672). Three JAM molecules have been described: JAM-1 (originally known as JAM), JAM-2, and JAM-3 (also known as VE-JAM) (37–39, 672). JAMs have 30–40% amino acid homology, with the expression pattern of the JAMs varying substantially between cell types. JAM-1 is present in epithelial and endothelial cells, JAM-3 is found exclusively in endothelial cells, while JAM-2 is found in high endothelial venular cells (the leakier endothelial subtype of lymphatic vessels) (38, 39). The functions of the JAMs and the basis of their localization to endothelial junctions are not known. JAMs have an interesting functional domain in their cytoplasmic tails, the postsynaptic protein disc large ZO-1 (PDZ) domain (234), which may enable them to recruit the signaling molecules, partitioning-defective protein-6, Cdc42, and protein kinase C (PKC)- $\zeta$  (430) to the TJ complex (Fig. 13). The function of this complex may be to promote endothelial cell polarity during neovascularization. Perturbation of JAM-1 function by a blocking antibody or a recombinant soluble form of JAM-1 prevented the reannealing of TJs in epithelial cells (524, 538). Thus JAMs could also play a similar role in regulating the integrity of the endothelial barrier.

ZOs are members of a family of membrane-associated guanylate kinases (MAGUKs). Three ZO subtypes

(ZO-1, -2, -3) have been identified. ZOs are known to interact directly or indirectly via bridging proteins with claudins, JAMs, and occludin (331) (Fig. 13). The spatial organization of occludins in fibroblasts required the co-expression of ZO-1 (983). Through their PDZ, Src homology 3 (SH3), and guanylate kinase (GUK) domains, ZOs are critical in recruiting signaling molecules to TJs, and thereby linking TJ proteins to the actin cytoskeleton. Studies showed that ZO-1 could serve as chaperones for constituents of the TJ complex (253) (see Ref. 331). ZO-1 also binds to the AJ protein  $\alpha$ -catenin (628), GJ protein connexin-43 (959, 1064), and actin-polymerizing proteins vasodilator-stimulated phosphoprotein (VASP) (179), and spectrin (421, 422). These interactions point to a potentially critical, but poorly understood, role of ZO-1 in orchestrating intercellular adhesion, and hence in controlling endothelial permeability.

### 3. GJs

GJs are formed from clusters of transmembrane hydrophilic proteins called connexons (Cx) (see Ref. 332). Each GJ is made up of two connexons, one contributed by each of the two partner cells. Connexon is made up of six connexin subunits in the form of a hexamer. Endothelial cells express connexins Cx37, Cx40, and Cx43 (988, 989). Connexins contain four transmembrane domains, and the NH<sub>2</sub> and COOH termini face the cytoplasm (see Ref. 332). The intercellular pore formed by the connexons is ~2 nm in diameter, which may be in an open or closed configuration. These intercellular channels typically contain a mixture of any or all of the three endothelial-specific connexins. GJs allow changes in transmembrane potential to propagate rapidly between cells by providing a low-resistance pathway for current flow (150). In addition, GJs are a means of exchanging information between endothelial cells in the form second messengers (e.g., Ca<sup>2+</sup>, IP<sub>3</sub>) (75, 149, 488, 609). Studies in rat pulmonary microvessel endothelia in situ showed longitudinal Ca<sup>2+</sup> "waves" presumably propagated by GJs (1090). Thus GJs provide electrotonic and metabolic pathways for direct cell-to-cell transfer of signaling molecules and ions. Based on the finding that the endothelial cell Cx43 gap junctional plaque surface area is about eight times greater than in vascular smooth muscle cells, the endothelial cell monolayer has been proposed to form a more permissive pathway for the longitudinal conduction of signals along the luminal vessel wall (345). Channel gating in GJs is subject to regulation by phosphorylation of the connexins (134, 527, 906, 1074, 1103, 1104). Serine/threonine and tyrosine phosphorylation of connexins closes the channels and disrupts intercellular communication (134, 527, 906, 1074, 1103, 1104). Phosphorylation also regulates the rate of channel assembly and turnover (reviewed in Refs. 185, 494, 938). Studies using phosphodeficient connexin mu-

tants are likely to be promising as it remains unknown how alterations in phosphorylation of connexins influence endothelial barrier function.

Studies in Cx37 or Cx40 knock-out mice showed that connexins may contribute to maintaining endothelial barrier integrity. Simon and Whorter (870) demonstrated that deletion of either Cx37 or Cx40 in mice had no apparent vascular effects and the mice were viable; however, double knockout mice (Cx37<sup>-/-</sup> × Cx40<sup>-/-</sup>) died perinatally and demonstrated gross vascular abnormalities, most prominently hemorrhaging in several tissues. Interestingly, endothelial cell-specific deletion of Cx43 caused hypotension resulting from a marked elevation of plasma NO level (525). These findings demonstrate the important role of connexins in regulating NO production with possible consequence on endothelial permeability.

Studies showed that Cx43 forms a complex with ZO-1 and spectrin (421, 422, 959, 1064) (Fig. 13), suggesting a link between GJs, TJs, and actin cytoskeleton that may be important for endothelial barrier integrity. Endothelial Cx43 can also associate with neutrophil Cx40 (112, 184, 1097) and vascular smooth muscle Cx40 (532), raising the possibility of connexin-specific communications between these dissimilar cell types. Because challenge with TNF- $\alpha$  or blockade of Cx40 enhanced transendothelial neutrophil migration and reduced barrier function (1097), it is possible that communication between neutrophil and endothelial cells via connexins is a factor contributing to the trafficking of neutrophils across the vessel wall barrier.

A) IEF-ASSOCIATED PROTEINS. A number of IEF-associated proteins may contribute to IEF permeability regulation. The platelet-endothelial cell adhesion molecule (PECAM-1; CD31), a member of the immunoglobulin superfamily of transmembrane proteins, is concentrated in IEFs (44). As PECAM-1 interacts with tyrosine-phosphorylated forms of  $\beta$ -catenin and SHP2 (405) (see also Ref. 404 for review), it is possible that PECAM-1 modulates AJ assembly and function by serving as a reservoir for  $\beta$ -catenin (see Ref. 404) (Fig. 12). Deletion of PECAM-1 had no effect on the development of blood vessels (228), but endothelial cells from these mice recovered more slowly from histamine-induced permeability increase than wild-type endothelial cells (336). Thus PECAM-1 might play a role in restoring endothelial barrier integrity after injury. PECAM-1 is also a ligand for  $\alpha_v\beta_3$ -integrin (126, 707) and anti-PECAM mAb caused activation of  $\alpha_4\beta_1$ - (506) and  $\beta_2$ -integrins (925), implicating a role of PECAM-1 in regulating the function of these integrins. It is likely that the interaction of PECAM-1 with integrins is important in mediating transendothelial migration of leukocytes, rather than endothelial permeability. Leukocyte migration requires the binding of endothelial PECAM-1, mobilized from a surface-connected membranous "subjunctional reticulum" recycling pool (562), to the  $\beta_3$ -integrins expressed on leukocytes (940).



IQGAP GTPase-activating protein-1 (IQGAP-1) is another AJ-associated scaffolding protein (378) that binds actin, activated Rac and Cdc42,  $\beta$ -catenin and E-cadherin, calmodulin (378), and microtubule-associated cytoplasmic linker integral protein-170 (CLIP-170) (for review, see Ref. 118) (Fig. 12). In nonendothelial cells, overexpression of IQGAP impaired E-cadherin-mediated cell adhesion (487). Likewise, recruitment of endogenous IQGAP to intercellular junctions was associated with decreased E-cadherin-mediated cell adhesion (523). Interestingly, calmodulin and E-cadherin compete for binding to IQGAP, and inhibition of calmodulin with structurally diverse membrane-permeant antagonists impaired E-cadherin-mediated homophilic adhesion (523). Activated Cdc42 and Rac1 also inhibited the interaction of IQGAP1 with  $\beta$ -catenin (487). These findings show that IQGAP restricts the accessibility of  $\beta$ -catenin to its partners (i.e., cadherins, p120-catenin, and  $\alpha$ -catenin); therefore, it is possible that activated Cdc42/Rac strengthens barrier function by freeing  $\beta$ -catenin from IQGAP. Additionally, IQGAP through its interaction with actin (569) and CLIP-170 (343) may be important in modulating AJ integrity (118). Thus IQGAP appears to be a potential regulator of AJs, and endothelial permeability, but this issue needs to be explored using strategies such as siRNA knockdown.

Additional identified components of AJs include the receptor-tyrosine phosphatases PTP $\mu$  and vascular endothelial protein tyrosine phosphatase (VE-PTP) (110, 309, 638) and the nonreceptor Src homology protein tyrosine phosphatase (SHP2) (819, 973) (Fig. 12). These phosphatases associate with AJs and may regulate AJ organization and stability by dephosphorylating AJ protein constituents and controlling RhoGTPase activity (638, 819). PTP $\mu$  was shown to associate with and dephosphorylate p120-catenin (1110). Dephosphorylation of p120-catenin may modify AJs integrity by modulating the interaction of p120-catenin with VE-cadherin and controlling p120-catenin regulation of RhoA activity (described above). VE-PTP specifically associates with VE-cadherin via the cadherin extracellular domain (638). Conditional expression of VE-PTP in endothelial cells promoted endothelial integrity, but curiously, this effect was independent of PTP's enzymatic activity (638). Thus VE-PTP association with VE-cadherin may contribute to the strengthening of the AJ barrier by a phosphatase-independent mechanism. Studies have also shown association of SHP2 with VE-cadherin in the endothelial AJ complex (973). This association was found in confluent, quiescent cells but was absent after stimulation with thrombin (973), raising the possibility that dissociation of SHP2 from AJs is an important aspect of the junctional disassembly induced by thrombin. Dissociation of SHP2 may expose junctional proteins to posttranslational modification by tyrosine kinases that in turn can induce AJ disassembly. However, the role of these signaling events in mediating thrombin-

induced increase in endothelial permeability has not been explored. Intriguingly, overexpression of phosphatase-defective SHP2 or inhibition of SHP2 activity by calpeptin (an inhibitor of calpain) activated RhoA (819), suggesting that SHP2 may stabilize AJs by downmodulating RhoA activity. Perhaps this is the mechanism of SHP2 regulation of endothelial permeability.

The actin-polymerizing proteins VASP (993), formin (469),  $\alpha$ -actinin, and vinculin (408, 468) are also localized along the AJs where they form links with  $\alpha$ -catenin. Their propitious localization suggests that they could play a role in stabilizing IEJs. Disruption of preformed actin filaments by C2 toxin (244) or cytochalasin (1031, 1032) is known to increase endothelial permeability in intact microvessels and cultured cells. Moreover, polymerization of actin is required for assembly of AJs, since expression of a formin mutant in epithelial cells (which were devoid of polymerized actin filaments) resulted in impaired formation of AJs (469). Nonmuscle myosin heavy chain II-A (MHC II-A) may be yet another important regulator of AJ assembly. Deletion of MHC II-A in mice resulted in death at day E7.5 because of failure of E-cadherin and  $\beta$ -catenin to localize to cell junctions (183). Together, these findings indicate that multiple actin-polymerizing proteins as well as nonmuscle myosin motor activity provide mechanical stability and are necessary for the proper alignment of AJs proteins in IEJs. The functional redundancy of these proteins indicates the importance of stabilizing IEJs to maintain the integrity of the vascular endothelial barrier.

Desmoplakin was identified as a component of AJs in cultured human umbilical vein endothelial cell monolayers (978). Desmoplakin might provide the important link between AJs and the endothelial intermediate filament vimentin, resulting in an added measure of IEJ mechanical stability (477, 837). The integrins  $\alpha_2\beta_1$  and  $\alpha_5\beta_1$  (496) and the nectin-afadin system (926) have also been localized to IEJs (see Ref. 210), but their role in maintaining IEJ integrity and regulating endothelial permeability is unknown.

## B. Endothelial Cell-ECM Interactions

Endothelial cells express membrane-spanning integrins, the receptors for proteins in the subendothelial ECM. Integrins are bound to ECM at specific cellular sites, termed "focal contacts" or "focal adhesions" (131) that are responsible for the adhesive interactions of the endothelial cell monolayer with ECM. The integrin-ECM interaction in series with IEJs is a critical determinant of cell shape, and therefore of paracellular permeability.

### 1. Integrins

Endothelial cells express a number of integrins primarily on their abluminal surface; each integrin is a het-



erodimer defined by a unique combination of  $\alpha$ - and  $\beta$ -subunits (14, 162, 180, 208, 211, 581, 934). Subunit compositions found in endothelial cells are  $\alpha_1\beta_1$ ,  $\alpha_2\beta_1$ ,  $\alpha_3\beta_1$ ,  $\alpha_5\beta_1$ ,  $\alpha_6\beta_1$ ,  $\alpha_v\beta_3$ ,  $\alpha_v\beta_5$ , and  $\alpha_1\beta_5$ . Each subunit is a type I transmembrane glycoprotein composed of a large ectodomain, and in most cases, a small cytoplasmic domain (402, 766, 773) (see Ref. 403). Integrins interact with the Arg-Gly-Asp (RGD) domain of ECM proteins such as fibronectin, fibrinogen, vitronectin, and collagen (162, 180, 496, 504, 709, 880). Competitive disruption of integrin-ECM linkages with the synthetic peptide GRGDSP sequence (Gly-Arg-Gly-Asp-Ser) causes endothelial cell rounding and increased endothelial permeability (199, 731, 769, 902, 1066) (Fig. 14).

Antibodies directed against the fibronectin receptor caused a concentration-dependent inhibition of endothelial cell adhesion to ECM proteins (211) and increased transendothelial transport of the horseradish peroxidase (HRP) tracer (496), supporting an important role for integrin-ECM association in restricting the passage of macromolecules across the endothelial barrier. In intact vessels, peptides inhibiting integrin binding to fibronectin and vitronectin induced concentration-dependent increases in permeability of the venular endothelial barrier (1066). The increase in permeability was prevented by pretreatment of venular segments with fibronectin or vitronectin (1066), corroborating the cell culture results.

The short cytoplasmic domain of integrins is connected to the actin-binding proteins vinculin,  $\alpha$ -actinin, paxillin, talin, zyxin, tensin, and filamin (reviewed in Ref. 310) (Fig. 15). Paxillin interacts with p21-activated kinase (PAK) and PAK-interacting exchange factor (PIX) (968),

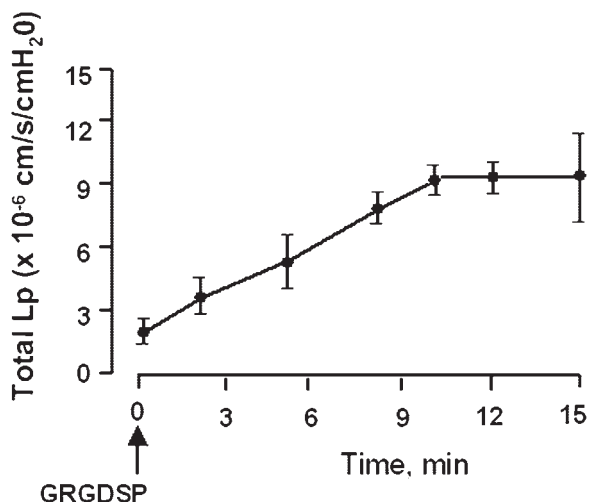

FIG. 14. Role of integrin-ECM interactions in regulating endothelial permeability. Pretreatment of bovine pulmonary microvessel endothelial cells with GRGDSP peptide ( $0.85 \mu\text{M}$ ), which competes with RGD domain of integrins, increased endothelial hydraulic conductivity ( $L_p$ ) maximally within 10 min, indicating that integrin-ECM interactions via RGD domain contribute to maintaining endothelial barrier function. [Adapted from Qiao et al. (731).]

Ablason protooncogene (Abl) (779), and p120 GTPase-activating protein (p120GAP) (see Ref. 123). Filamin binding partners include the Rho GTPases (RhoA, Rac, and Cdc42) and Ral1 (659), RhoA-associated kinase (ROCK) (971), Trio (63), and caveolin-1 (893). Focal adhesion kinase (FAK) binds to paxillin, talin, Src, p190GEF, growth factor receptor-bound protein 2 (Grb2), Arf (ADP ribosylation factor)-GAP containing SH3, ankyrin repeats and PH domain (ASAP1), p130 Crk-associated substrate (p130Cas), GTPase regulator associated with FAK (GRAF), and actin polymerizing proteins (ezrin, WASP) (described below).  $\alpha$ -Actinin ( $\alpha$ -Act) binds zyxin (191), which in turn associates with VASP and profilin (Pro) (746). Tensin contains an SH2 domain through which it can also induce interactions with multiple phosphotyrosine proteins such as Cas and Src (reviewed in Ref. 540). Vinculin interacts with Arp2/3 (215) and phosphatidylinositol 4,5-kinase (PIP5K) (283). The richness of these protein interactions at one site provides the ideal platform for the controlled integration of multiple signaling pathways regulating actin polymerization and the focal adhesion function (Fig. 15). Integrins participate in controlling endothelial cell shape through these protein interactions and transduction of signals in a bidirectional manner from the ECM to actin cytoskeleton and back. Studies showed that ligation of integrins  $\alpha_v\beta_3$  or  $\alpha_v\beta_1$  with ECM proteins resulted in tyrosine phosphorylation of FAK, paxillin, cortactin, and ezrin (78),  $\text{Ca}^{2+}$  influx (80), activation of cytosolic  $\text{PLA}_2$  (79), Rac GTPase (281), and increased capillary  $L_p$  in rat lungs (962). While these studies provide only correlative data, they point to a potentially important role for integrin interactions with ECM in regulating the endothelial barrier function. Further studies involving site-directed mutagenesis of individual integrin subunits and disruption of protein-protein interactions are needed to delineate the function of the specific integrins involved and identify the integrin-regulated "outside-in" and "inside-out" signals influencing endothelial barrier function.

## 2. Integrin-associated proteins

FAK is a non-receptor protein tyrosine kinase that binds to the cytoplasmic domain of the  $\beta$ -subunit of integrins (reviewed in Ref. 799). FAK contains a catalytic domain, interposed between the  $\text{NH}_2$  and  $\text{COOH}$  termini (Fig. 16A). The  $\text{NH}_2$ -terminal domain binds Trio, comprising three domains (two GEF domains for RhoA and Rac and one serine/threonine kinase domain) (582) and also contains a conserved  $\sim 300$  amino acid residue band 4.1, ezrin, radixin, moesin-homology domain (FERM domain) (322). These domains collectively regulate actin dynamics and RhoA activity (117, 364, 582, 1102). In addition, FAK through its  $\text{NH}_2$  terminus binds to and phosphorylates WASP (1071), a downstream effector of Cdc42 (reviewed in Ref. 242) that induces actin polymerization by binding

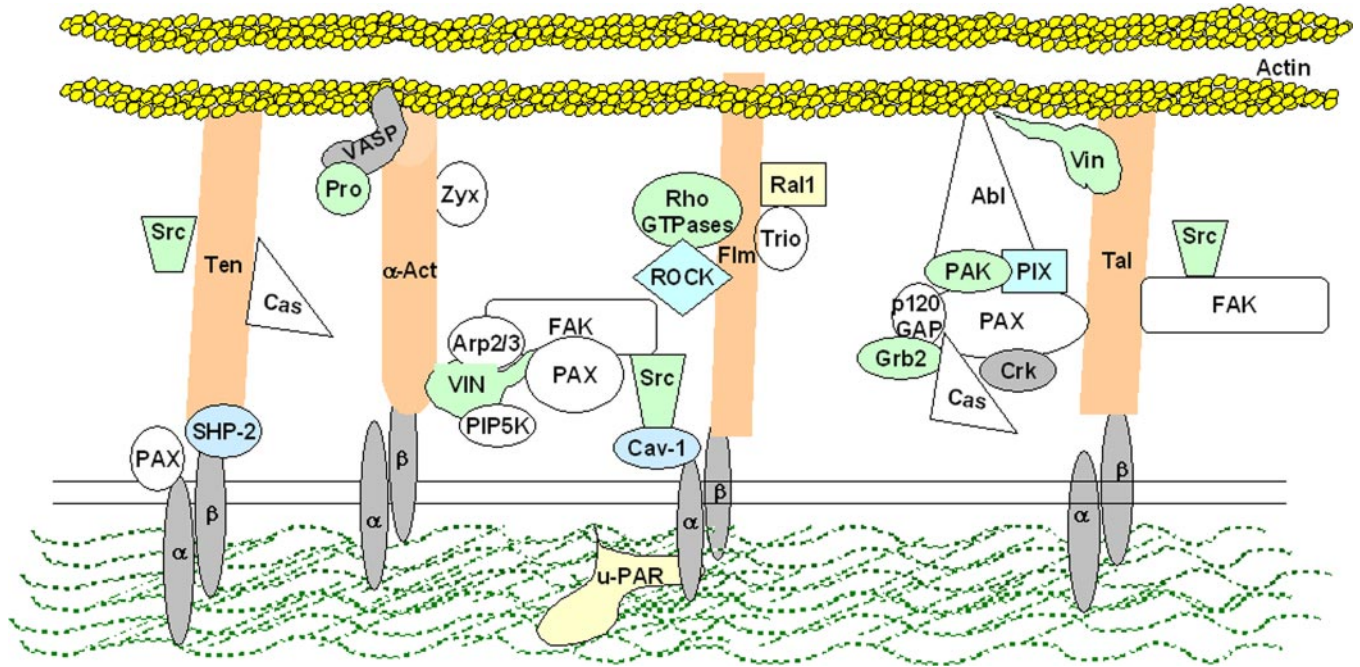

FIG. 15. Model of focal adhesion molecular complexes in endothelial cells.  $\beta$ -Subunit of heterodimeric integrin ( $\beta$ ) binds several focal adhesion proteins of which talin (Tal), filamin (Fln), tensin (ten),  $\alpha$ -actinin ( $\alpha$ -Act), tensin (Ten), and SHP2 are depicted here. Talin interacts with paxillin, which in turn binds p21-activated kinase (PAK), PAK-interacting exchange factor (PIX), growth factor receptor-bound protein 2 (Grb2), p130 Crk-associated substrate (p130Cas, Cas), Abl, and Ras GTPase-activating protein (p120GAP). Paxillin and talin also bind focal adhesion kinase (FAK), which in turn binds a number of other proteins (see Fig. 16). Filamin binding partners include Rho GTPases (Rho, Rac, and Cdc42) and Ral1, rho associated kinase (ROCK) and caveolin-1, and Trio.  $\alpha$ -Actinin ( $\alpha$ -Act) binds zyxin and VASP, which in turn associates with profilin (Pro).  $\alpha$ -Actinin was also shown to interact with vinulin, which binds Arp2/3 and phosphatidylinositol 4,5-kinase (PIP5K). Tensin contains an SH2 domain through which it can interact with multiple proteins such as Cas and Src. The  $\alpha$ -subunit of integrins can interact intracellularly with caveolin-1 (Cav-1) and paxillin (Pax), and extracellularly with urokinase-type plasminogen activator receptor (u-PAR). Thus focal adhesions, through these multiple interactions, serve as a model for regulation of signaling events in response to forces transmitted by the actin cytoskeleton. [Modified from Geiger et al. (310).]

Arp2/3 (see Ref. 597). As discussed above, Arp2/3 interacts with E-cadherin (476), cortactin (see Ref. 1038), as well as vinculin (215). Thus it is possible that FAK provides a crucial link between the endothelial cells and ECM, thereby mediating Cdc42-dependent AJ assembly (475). FAK also contains three proline-rich sequences by which it interacts with the SH3 domain of pp60Src and pp59fyn (151), growth factor receptor-bound protein 2 (Grb2) (798), Arf (ADP ribosylation factor), GAP containing SH3, ankyrin repeats and PH domain (ASAP1) (537), and p130 Crk-associated substrate (p130Cas) (646) (Fig. 16A). A recent study demonstrates that FAK through Grb2 also interacts with the GTPase dynamin, which in turn may regulate FAK-mediated focal adhesion turnover (250). The FAK COOH-terminal domain contains a region (FAT) required for focal adhesion targeting of FAK (for review, see Ref. 799). The FAT domain was shown to be both necessary and sufficient for targeting FAK to the focal adhesion complex (362). FAT domain also binds paxillin (363), talin (157), 190RhoGEF (1102), and GTPase regulator associated with FAK (GRAF) (364) (Fig. 16A). Thus FAK on the basis of its binding to a diverse group of proteins (799) is involved in regulating several key

endothelial processes, including adhesion and contraction, which are closely connected to regulation of barrier function.

FAK has been shown to be activated by tyrosine phosphorylation in response to integrin activation induced by cell adhesion, antibody cross-linking, and several agonists (reviewed in Ref. 799). FAK Tyr-397 is a site of autophosphorylation and high-affinity binding for Src homology 2 (SH2) domains of members of the Src family of kinases, c-Src, and Fyn (713, 793, 1075). This binding could contribute to recruitment of Src family kinases to sites of cell adhesion and also to the catalytic activation of Src through COOH-terminal tail displacement (see Ref. 799), resulting in consequences for endothelial barrier regulation.

Global deletion of FAK in mice is embryonically lethal (E8.5), in part because endothelial cells are unable to migrate and develop a primitive vasculature (impairment in vasculogenesis) (406, 407). A more recent study in mice with an endothelial-specific deletion of FAK demonstrated apparently normal vasculogenesis during early embryonic development (843). However, later in embryonic development (>E12.5) the endothelial-specific FAK

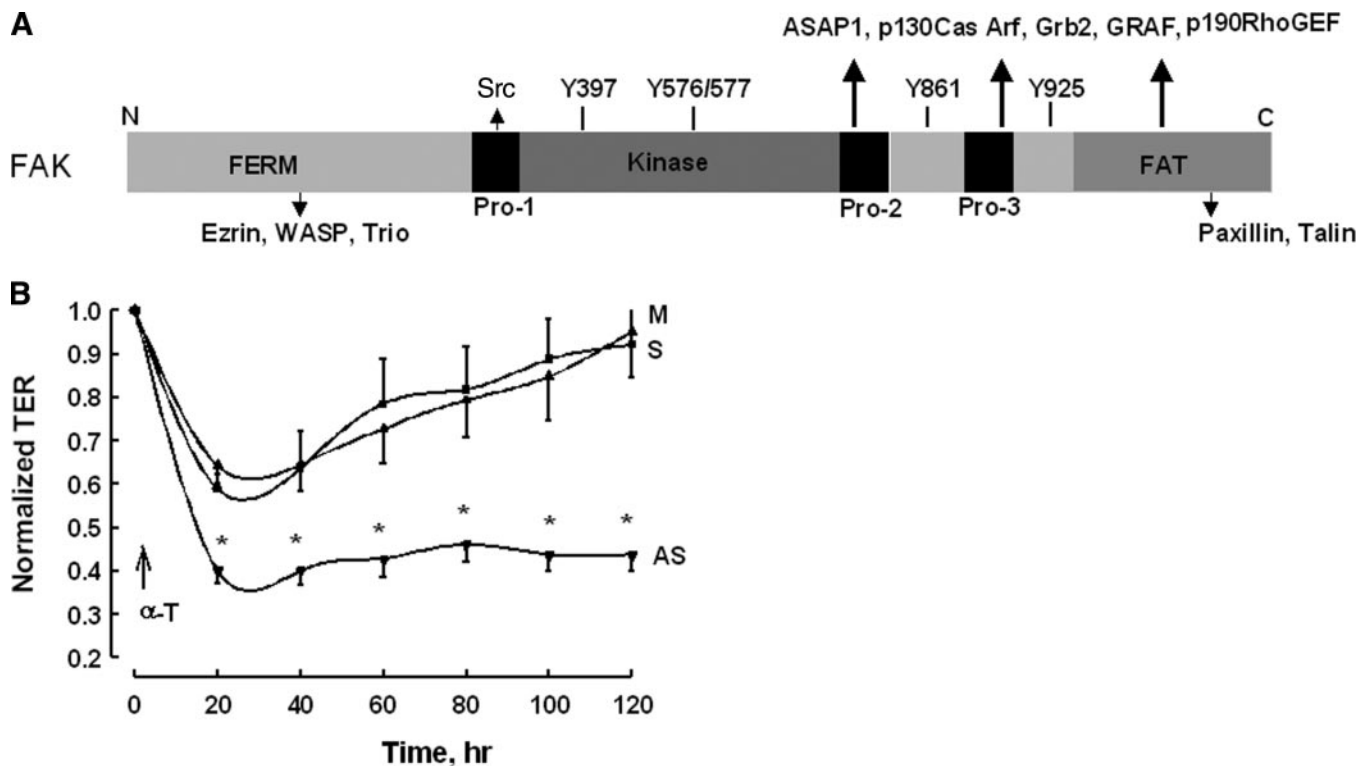

FIG. 16. FAK regulation of endothelial barrier function. *A*: domain structure of FAK. FAK contains a conserved band 4.1, ezrin, radixin, moesin-homology domain (FERM domain), 3-proline-rich domains (Pro-1–3), a kinase domain interposed between Pro-1 and Pro-2 domains, and a focal adhesion targeting (FAT) domain. The FERM domain also binds Trio, so named because of presence of three enzymatic domains (two GEF domains for Rho and Rac and a serine/threonine kinase domain) and WASP. Through Pro-1–3 domains, FAK binds Src, ankyrin repeats and PH domain (ASAP1), ADP ribosylation factor (Arf), Crk-associated substrate (p130Cas), Grb2, and GTPase regulator associated with FAK (GRAF). FAT domain binds paxillin and talin. Thus FAK, by binding several signaling proteins, regulates diverse cellular processes including adhesion and contraction events downstream of integrin binding. [Modified from Parsons (682).] *B*: FAK restores endothelial barrier function after thrombin challenge. Reduction in FAK expression by antisense oligonucleotide prolonged and augmented the thrombin-induced decrease in transendothelial electrical resistance (TER), indicating that FAK facilitates restoration of endothelial barrier integrity after an increase in junctional permeability. \*Statistically significant.  $\alpha$ -T,  $\alpha$ -thrombin; M, mock transfected; S, transfection with scrambled oligonucleotide; AS, transfection with antisense oligonucleotide. [Adapted from Mehta et al. (587).]

deletion demonstrated angiogenic defects, that is, compromised formation of new capillaries (from the primitive vasculature) in the embryo, yolk sac, and placenta. These late-stage angiogenic defects resulted in the formation of a defective vasculature, and ensuing hemorrhage, edema, and developmental delay. An increase in embryonic lethality was evident at E13.5 (843). These findings strongly suggest that FAK is a requirement for normal vascular development.

A variety of permeability-increasing mediators thrombin, histamine,  $H_2O_2$ , and VEGF are capable of inducing FAK tyrosine phosphorylation and recruiting focal adhesions in endothelial cells (1, 137, 587, 795, 996, 1065). In response to these mediators, FAK was presumed to increase endothelial permeability. However, direct perturbation of FAK function using genetic strategies showed that FAK is probably involved in maintaining the integrity of endothelial barrier (587, 732). Depletion of FAK using an antisense oligonucleotide inhibited tyrosine phosphorylation of paxillin, and resulted in augmented and pro-

longed increase in endothelial permeability in response to thrombin (587) (Fig. 16*B*).

Increased activity of FAK has also been implicated in the mechanism of hyperosmolarity-induced strengthening of AJs (732). Exposure of confluent lung microvessel cells to hyperosmolar stress increased FAK activity and VE-cadherin accumulation at cell membrane junctions and induced barrier strengthening (732). In contrast, expression of a kinase-deficient mutant of FAK prevented accumulation of peripheral VE-cadherin and increased transendothelial electrical resistance in response to the hyperosmolar stimulus. Given the evidence that FAK interacts with and activates the Cdc42 effector WASP (1071), it is possible that FAK strengthens endothelial barrier function by promoting the assembly of AJs via Cdc42-dependent mechanisms.

The Src family of non-receptor tyrosine kinases consists of 10 proteins with significant sequence homology (see Ref. 939). All Src family members, except Syk/ZAP, consist of the following domains:  $NH_2$  terminal, Src ho-



mology (SH) 4, unique region, SH3 domain (which generally binds Pro-rich regions), SH2 (binds specific phosphotyrosine-containing motifs), linker region, kinase domain, and a short COOH terminus containing a conserved and critical tyrosine residue. Src kinase activity is normally held in abeyance through intramolecular interactions of its SH2 with phosphotyrosine-527 and of SH3 with a polyproline motif in the linker region, and lack of activating phosphotyrosine-416 in the kinase domain. Src activation occurs downstream of integrin activation that follows integrin clustering. Activated Src interacts with FAK, which in turn modifies residues within the Src kinase domain. Disruption of the intramolecular interactions of the SH2 and SH3 domains leads to Src activation. Auto-phosphorylation of Src on Tyr-416 induced by FAK is necessary for full Src activity (for review, see Ref. 939). Of the various members of the Src family (939), pp60Src kinase has been shown to contribute in the mechanism of increase endothelial permeability in response to production of the superoxide anion ( $O_2^-$ ) (305, 846), thrombin (953), and VEGF (61, 693, 1043). Inhibition of pp60Src activity by PP1 blocked the TNF- $\alpha$  augmentation of thrombin-induced permeability increase in endothelial cells by inhibiting  $Ca^{2+}$  entry (953) and the internalization of plasma membrane-associated cadherin-catenin complex (953). pp60Src also regulates endothelial contraction by promoting tyrosine phosphorylation of MLCK and cactactin (88, 224, 305) and thus signals increased permeability. In addition, pp60Src is involved in neutrophil-induced hyperpermeability through its association with  $\beta$ -catenin and tyrosine phosphorylation of  $\beta$ -catenin in the microvascular endothelium (946). Weis et al. (1043) demonstrated that VEGF did not induce an increase in vascular permeability in mice lacking pp60Src kinase or lacking another Src family member Yes (1043). Because pp60Src activity is also required in signaling caveolae-mediated albumin transcytosis (described in sects. x, *A1* and *B1*, and *xIA1*), it is possible that pp60Src kinase is involved in the mechanism of increased endothelial permeability by regulating both junctional permeability as well as transcytosis.

Proline-rich tyrosine kinase 2 (PYK2) is a  $Ca^{2+}$ -dependent non-receptor tyrosine kinase structurally related to FAK that also binds integrins (42, 517, 785, 1093). PYK2 is highly expressed in pulmonary endothelial cells (927). PYK2 is rapidly phosphorylated following exposure of endothelial cells to agonists (e.g., angiotensin) and mechanical stress (e.g., cyclic strain) (161, 918, 928). However, its role in signaling increased endothelial permeability remains to be established. There is evidence that PYK2 can activate RhoA in fibroblasts (845), suggesting that PYK2 may be involved in regulating endothelial barrier function by this mechanism.

A number of focal adhesion-associated proteins talin,  $\alpha$ -actinin, paxillin, vinculin, tensin, p130Cas, filamin, and

zyxin bind either directly or indirectly with integrins (see review in Ref. 310) (Fig. 15). As these proteins interact with actin filaments, they appear to coordinate signals between focal adhesions and the actin cytoskeleton. These proteins are recruited to focal adhesions upon activation of endothelial cells, and thereby form the focal adhesion complex (FAC) (1, 137, 138, 587, 624, 764, 795, 985). Phosphorylation of these proteins by pp60Src and FAK may regulate their recruitment to focal adhesions (see reviews in Refs. 130, 682). In addition, focal adhesion proteins also interact with components of IEJs. Vinculin and  $\alpha$ -actinin bind to  $\alpha$ -catenin (1034, 1045), which in turn associates with ZO-1 (see sect. VIII A). This interaction of focal adhesion proteins with IEJs may regulate IEJ function, although direct proof of the functional significance of focal adhesion-IEJ cross-talk is lacking.

The transmembrane domains of integrins also participate in protein-protein interaction, and in some cases these interactions may occur at sites distinct from focal adhesions. For example, integrins bind to tetraspan or TM4 proteins (66), glycosylphosphatidylinositol (GPI)-linked urokinase-type plasminogen activator receptor (uPAR), and caveolin-1 (155, 1029, 1030, 1041, 1053) (Fig. 15). The nature of integrin interactions with these proteins and their consequences on endothelial permeability have not been well delineated. Inhibiting caveolin-1 expression was shown to suppress the formation of focal adhesions as well as integrin signaling (1030, 1041). Deletion of caveolin-1 in mice caused abnormal development of basement membranes and increased paracellular endothelial permeability (822), raising the possibility that integrin's interaction with caveolin-1 contributes to maintaining integrin-ECM interactions, and hence, it could regulate endothelial barrier function.

## IX. SIGNALING MECHANISMS REGULATING PARACELLULAR PERMEABILITY

A change in cell shape, i.e., cell rounding, results in the concurrent formation of gaps between endothelial cells and consequently is a primary determinant of increased endothelial permeability to plasma proteins (see Refs. 210, 225 and 553 for reviews). Based on the "tensegrity model" of Ingber (413), endothelial cells maintain their characteristic flattened shape through centrifugal tension generated by interconnected microtubule struts, focal adhesions, and IEJs that resists the centripetal tension generated by actinomyosin cross-bridging (622; see Ref. 225 for review) (M. Konstantoulaki, unpublished observations) (Fig. 17). However, the precise relationship between these opposing forces after stimulation with permeability-increasing agonists and how these forces contribute to the increase in endothelial permeability is un-



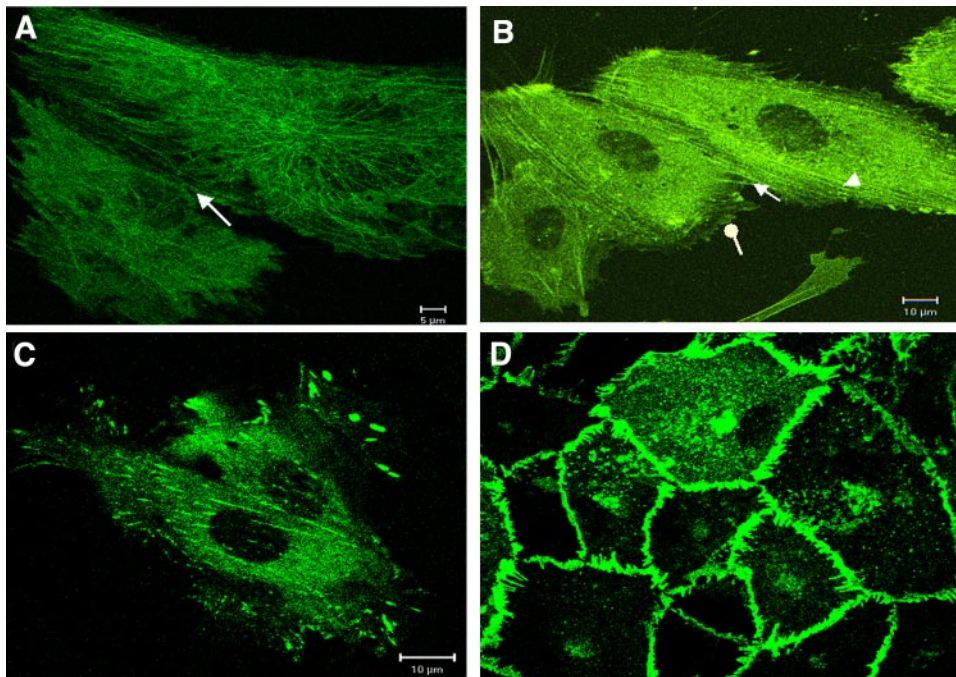

FIG. 17. Microtubules, actin, focal adhesions, and adherens junctions of endothelial cells visualized with GFP-tubulin (A), YFP-actin (B), GFP-FAK (C), and GFP-VE-cadherin (D). Microtubules span the cytoplasm and appear to interconnect with microtubules from adjacent cells (arrow) (A). Actin is organized into filaments concentrated at the cell periphery (arrowhead). Like microtubules, actin filaments at the periphery interdigitate with actin filaments of neighboring cells (arrow) (A). A few lamellipodia and filopodia are also seen at the cell periphery (circle-headed arrow) (B). FAK is organized at focal adhesions (C), and VE-cadherin expression is localized at IEJs (D). Interactions between actin, microtubules, IEJs, and focal adhesions regulate endothelial cell shape crucial for maintaining barrier function (see text for details).

clear. It was however shown that these agonists increase the formation of actin stress fibers (see Ref. 225) and destabilize microtubules (92, 333). Microtubule destabilization was shown to induce the activation of RhoA (90, 93, 982), potentially through the activation of microtubule-associated p190 RhoGEF (982) or via p115RhoGEF (93) and p38 mitogen-activated protein kinase (MAPK) (91), which may result in increased actin stress fiber formation and endothelial contraction. It is possible, therefore, that alterations in microtubule assembly amplify endothelial cell contraction (beyond that induced by actinomyosin cross-bridging) and lead to endothelial cell rounding. Thus the inverse relationship between microtubule stability and actin stress fiber formation may be an important factor increasing junctional permeability by weakening IEJs. In response to actinomyosin-mediated endothelial cell contraction, there is an increase in focal adhesions and strengthening of the endothelial cell-ECM association (587, 622; see Ref. 225 for review). This change occurring at the level of ECM attachment sites during the barrier recovery phase may be essential to the restoration of the flattened endothelial cell phenotype required for barrier function (587). Thus the processes involved in recovery of endothelial permeability are at least at this level the opposite of those responsible for increasing endothelial permeability, although the specifics of the “off” switches signaling barrier recovery have not been delineated. The following sections describe the role of the signaling pathways that regulate the centripetal (contractile) and centrifugal (tethering) forces controlling endothelial permeability during the

phases of increased permeability during barrier dysfunction and of restoration of barrier function.

## A. Paracellular Mechanisms of Increased Endothelial Permeability

### 1. Role of actin-myosin motor

The most direct evidence that endothelial cells contract in response to permeability-increasing agonists and induce opening of IEJs is based on the extensive ultrastructural studies of Majno and Palade (560) and more recently by actual isometric force measurements in endothelial cell monolayers grown on a collagen matrix (471, 617). Upon stimulation with thrombin, the monolayer contractile force doubled from a basal value of 70 to 132 dynes (471). Tension developed by the endothelial cells ( $1.3 \times 10^5$  dynes/cm<sup>2</sup>) was an order of magnitude less than that developed by contracting arterial smooth muscle cells ( $6.7 \times 10^6$  dynes/cm<sup>2</sup>) (471). The primary function of the contractile apparatus in endothelial cells is to regulate endothelial barrier permeability. In the presence of thrombin, the endothelial contractile force rose to its peak level within 5 min and remained elevated for up to 2 h (327); however, the kinetics and magnitude of this response are likely dependent on the specific agonist and its concentration as well as cell surface receptors and their affinities, and even the site of origin of the endothelial cell. For example, transendothelial resistance (TER), exhibits a change directly corresponding to the formation of IEJ gap, in response to histamine and thrombin differ in

magnitude and time of recovery (620, 622). Thrombin (25 and 50 nM) decreased TER, which reached a peak negative value ( $\sim -50\%$ ) within 30 min and recovered to baseline within 2 h (587, 620, 622, 847, 951). In contrast, histamine (10  $\mu\text{M}$ ) induced a short-lived decrease in TER where the maximum decline ( $\sim 20\%$ ) occurred within 2 min and was followed by recovery to baseline by 8 min (620). TER measurement reflects two serial components of monolayer resistance: 1) between adjacent endothelial cells and 2) between the endothelial cells and the substrate (539, 620). In this regard, Moy et al. (620) further showed that in contrast to thrombin, histamine decreases TER primarily by disrupting adhesion between adjacent endothelial cells. However, most studies of TER have not parsed the TER values in these terms, and consequently, the contribution of each component in response to various permeability-increasing mediators has yet to be established.

Stress fibers composed of bundles of polymerized actin and myosin filaments are the primary elements of the contractile machinery of endothelial cells (reviewed in Ref. 225). These fibers assemble in a characteristic manner in cultured endothelial cells in response to permeability-increasing mediators. Actinomyosin-generated contraction requires MLCK-dependent phosphorylation of the regulatory MLC on Ser-19 (mono-phosphorylation) or Ser-19/Thr-18 (diphosphorylation). On thrombin stimulation of human umbilical vein endothelial cells, isometric contraction increased 2- to 2.5-fold within 5 min while MLC phosphorylation increased from a basal value of 0.54 to 1.61 mol  $\text{PO}_4/\text{mol}$  MLC within 60 s primarily as the result of diphosphorylation of MLC (327). This shows that diphosphorylation of MLC is an important determinant of endothelial contraction. MLC phosphorylation has also been shown to regulate the permeability of intact isolated postcapillary venules and pulmonary microvessels in response to histamine and thrombin (1011, 1095; see Ref. 1094). There is evidence in saponin-permeabilized endothelial monolayers that p21-activated kinase (PAK) can modulate phosphorylation of MLC and tension development (326, 1099); however, whether it has a role in increasing endothelial permeability in response to specific agonists remains to be established.

The precise relationship between MLC phosphorylation and IEJ gap formation in endothelial monolayers is not clear, but its understanding is important to establish the basis of increased paracellular permeability. The maximal increase in MLC phosphorylation in response to an agonist such as thrombin precedes maximal tension development and TER decrease (327; see Ref. 225). Cell separation invariably occurred at the level of IEJs (210, 473, 475, 620, 622, 1056). After formation of IEJ gaps, only strands of AJs remained linked with actin filaments (473, 495, 1056). Thus there is a temporal relationship between

the generation of the contractile force induced by MLC phosphorylation and IEJ gap development.

It is useful to examine the sequence of signaling events in response to permeability-increasing mediators that open IEJs by the cell contraction mechanism. The earliest known event following activation of the protease-activated receptor (PAR)-1 receptor by thrombin is a rise within seconds in intracellular  $\text{Ca}^{2+}$ , and this is thought to be the essential signal responsible for the phosphorylation of the  $\text{Ca}^{2+}/\text{CaM}$ -dependent MLCK (see sect. IXA1A for details of MLCK activation). MLCK causes actin-myosin stress fibers to develop force (327). Intracellular  $\text{Ca}^{2+}$  rise, MLCK activation, and endothelial cell contraction all precede the formation of gaps between IEJs. In addition to MLC phosphorylation, evidence indicates a role for actin polymerization in endothelial contraction and the increased permeability response (16, 244, 256, 302, 327, 550, 587, 706, 795, 898, 913, 941, 944, 1017). Disruption of the basal level of actin polymerization by C2 toxin (244) or cytochalasin (1032) increased microvessel permeability (1032) and induced pulmonary edema (244), presumably by interfering with the actin cytoskeleton and endothelial cell shape. Inhibition of actin polymerization also prevented force generation (471) as well as an increase in endothelial monolayer permeability in response to permeability-increasing mediators such as thrombin (302, 471, 587, 1016). Stimulation of endothelial cells with thrombin increased polymerization of actin filaments as determined by the conversion of monomeric (G) actin to filamentous (F) actin (236, 587, 944, 1016), whereas inhibition of actin polymerization by cytochalasin D or latrunculin abrogated the contraction response (327, 587, 622). These results provide support for the key role of actin polymerization in inducing endothelial contraction. After stimulation with thrombin, endothelial cortical actin content declined and actin reorganized to form stress fibers (236, 327, 587, 782, 795, 987, 1016); that is, actin was redistributed and the F-actin content increased. However, the specific sites of actin polymerization during endothelial cell contraction remain unclear. Actin stress fibers make contact with integrin-associated focal adhesions (i.e., talin, vinculin, paxilin, and FAK, each of which can, in turn, associate with the barbed ends of actin filaments) as well as the protein constituents of AJs and TJs (discussed in sect. VIII, A and B). Because of the complexity of the linkages of actin with TJs and AJs, actin polymerization occurring at specific sites may influence the function of both AJs and TJs, thereby affecting endothelial permeability. The following section discusses details of the mechanisms that induce phosphorylation of MLC and subsequent actin polymerization.

A) ROLE OF MLCK. MLCK is a  $\text{Ca}^{2+}/\text{CaM}$ -dependent enzyme that phosphorylates MLC at Ser-19 or Ser-19/Thr-18 (327); activation of MLCK was shown to produce endothelial cell contraction and result in barrier dysfunction in



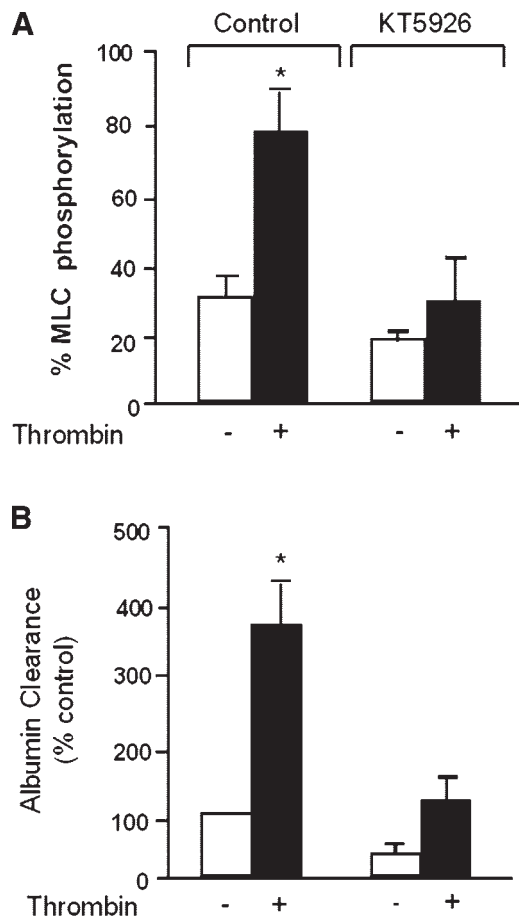

FIG. 18. Role of MLCK in regulating endothelial contraction and permeability. Pretreatment of bovine pulmonary arterial endothelial cells with KT5926, an inhibitor of MLCK, inhibited thrombin-induced MLC-phosphorylation (A) and transendothelial albumin permeability (B). \*Statistically significant. [Modified from Garcia and Schaphorst (301).]

response to inflammatory mediators thrombin and histamine (reviewed in Ref. 225) (Fig. 18, A and B). Pharmacological inhibition of MLCK using KT5926 or ML-7 prevented the increase in vascular permeability (298, 945, 1095).

In human endothelial cells, MLCK (EC MLCK) is a 214-kDa protein encoded from a single gene on chromosome 3. The same gene also encodes the smaller (130–150 kDa) smooth muscle MLCK isoform (see Ref. 225). Comparisons of  $V_{max}$  and  $K_m$  of EC MLCK and smooth muscle MLCK revealed similar values for substrate affinity ( $K_m$ ) and  $V_{max}$  (88). However, EC MLCK was found to have a lower affinity for the regulators,  $Ca^{2+}$ /calmodulin;  $K_{0.5(CaM)}$  of EC MLCK is twofold greater than that of the smooth muscle isoform (88). Structurally, EC MLCK contains all the domains present in the smooth muscle form, but in addition, EC MLCK has a unique 922-amino acid  $NH_2$ -terminal domain containing consensus sites that may be phosphorylated by multiple protein kinases, including

cAMP-dependent protein kinase A (PKA) (299, 999), PKC (99, 787), PAK (326, 781), Src (88), and  $Ca^{2+}$ /CaM-dependent protein kinase II (CaMKII) (999) (Fig. 19).

EC MLCK phosphorylation on Ser/Thr by PKA (999) or PAK (781, 1099) reduced its catalytic activity (326, 781, 999). Thus the contractile activity of EC MLCK is critically dependent on Ser/Thr phosphorylation. There is also evidence that extracellular signal-regulated kinase (ERK-1 and -2) belonging to the family of mitogen-activated protein kinases (MAPK) can phosphorylate MLCK (465), and thereby regulate MLC phosphorylation (465, 565). However, ERK regulation of EC MLCK activity remains to be fully established. In addition, EC MLCK  $NH_2$ -terminal domain contains SH2 sites for protein-protein interactions and sites for pp60Src-catalyzed tyrosine phosphorylation (Fig. 19) (88, 299, 305). EC MLCK forms a complex with pp60Src and cortactin (224, 305). Cortactin is both a Src substrate (1061, 1062) and an actin-binding protein (reviewed in Ref. 1039). Association of the pp60Src-cortactin-EC MLCK complex is regulated by pp60Src phosphorylation of either EC MLCK at Y464 or Y471 or cortactin at Y421, Y466, and Y482 (224). However, in vitro assays showed that the interaction of EC MLCK with cortactin had no effect on MLCK enzymatic activity, whereas it inhibited EC MLCK binding to F-actin (224). These findings suggest that EC MLCK apart from its contractile activity has an important role in regulating actin reorganization. Further studies using phosphodeficient mutants of EC MLCK and EC MLCK mutants unable to bind cortactin are needed to address the functional importance of the phosphorylation and cortactin interactions in regulating endothelial contraction.

The earliest evidence that MLCK was intimately involved in regulating endothelial barrier permeability via phosphorylating MLC came from permeabilized bovine pulmonary artery endothelial cell monolayers (1072, 1073). These monolayers retracted upon addition of MLCK plus calmodulin but not when either was added alone. Subsequent studies established the role of MLCK in regulating endothelial permeability in cultured monolayers as well as in in vivo models of vascular permeability using pharmacological inhibitors of MLCK (298, 457, 679, 841, 1095, 1106; also see Ref. 1094). In addition, expression of the constitutively active form of MLCK was shown to elevate basal permeability of venules and venular endothelial cells in culture (945). Increased MLCK activity and MLC phosphorylation in endothelial cell monolayers were required for transendothelial PMN migration in response to chemotactic agents, presumably secondary to barrier breakdown (304, 375, 776, 945). The development of a strain of MLCK selective knock-out mice lacking only the long isoform, *EC MLCK*<sup>-/-</sup>, supports the in vivo role of EC MLCK-induced endothelial cell contraction in the mechanism of increased vascular permeability (1022). *EC MLCK*<sup>-/-</sup> mice were protected against increased lung



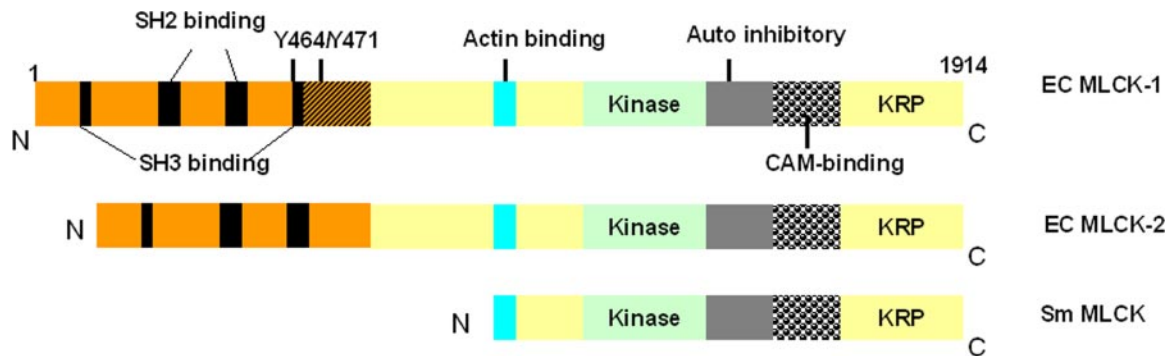

FIG. 19. Domain structure of EC MLCK. EC MLCK contains the following domains: actin-binding, kinase, calmodulin binding (CAM), and kinase-related proteins (KRP) (identical to those in the smooth muscle MLCK isoform). In addition, EC MLCK has a unique 922-amino acid NH<sub>2</sub>-terminal domain, which contains consensus phosphorylation sequences for protein kinases such as cAMP-dependent protein kinase A (PKA), SH2 and SH3 domains for protein-protein interactions, and sites for Src-catalyzed tyrosine phosphorylation (Y464/Y471). Endothelial cells also express several smaller splice variants of EC MLCK such as EC MLCK2, which lacks tyrosine phosphorylation sites. [Adapted from Dudek and Garcia (225).]

vascular permeability induced by intraperitoneal injection of the bacterial product lipopolysaccharide (LPS) (1022). Other studies showed that the thrombin-induced increase in lung microvessel permeability was prevented in *EC MLCK*<sup>-/-</sup> mice (S. Vogel, unpublished observations), indicating a critical role of endothelial contraction induced by EC MLCK in mediating the increase in vascular permeability. Thus *EC MLCK*<sup>-/-</sup> mice may prove to be useful in sorting out the intracellular signaling pathways activated by MLCK that mediate increased vascular permeability in the setting of inflammation.

**B) ROLE OF SERINE-THREONINE PHOSPHATASES.** Phosphoprotein phosphatases (PPP family) regulate endothelial cell contraction by dephosphorylating phosphor-MLC, and thus have an important influence on barrier function. The PPP family includes type 1 (PP1) and type 2 (PP2A, PP2B or calcineurin, and PP2C) enzymes. These phosphatases can be distinguished on the basis of substrate specificity, divalent cation requirements, and their sensitivity to pharmacological inhibitors such as okadaic acid and calyculin (176, 844). Okadaic acid, a toxin isolated from black sponges, inhibits PP2A more potently than PP1 or PP2B and has no effect on PP2C (83, 416). Calyculin inhibits both PP1 and PP2A with equal potency *in vitro* (416). PP1 and PP2A have no divalent cation requirement for their activity, whereas PP2B is a Ca<sup>2+</sup>-dependent phosphatase containing a calmodulin-binding subunit (924). Studies showed that the presence of calyculin but not okadaic acid resulted in an increase in MLC phosphorylation levels and increased endothelial permeability (839, 1000), presumably as a result of inhibition of PP1 activity. Calyculin also increased basal endothelial permeability in intact vessels (1095). Inhibition of PP1 with calyculin did not further increase thrombin-induced MLC phosphorylation (839, 998), which was interpreted to mean that thrombin inhibited a calyculin-sensitive phosphatase. However, phosphorylation of the regulatory subunit of PP1 by Rho

kinase, a specific target protein of the GTPase RhoA (described in sect. *IXA1D*), inhibited PP1 activity and resulted in increased MLC phosphorylation (93, 247, 248, 997). Interestingly, inhibition of PP2B with pharmacological agents had no effect on basal endothelial permeability, but augmented the thrombin-induced increase permeability response as the result of prolonged increase in MLC phosphorylation (998) as well as PKC- $\alpha$  activity (554). As PKC- $\alpha$  was shown to regulate RhoA activation (381, 586), it will be important to elucidate whether PP2B activity (like PP1) is functionally linked to the RhoA pathway, and thereby regulates endothelial barrier function. In nonendothelial cells, calyculin increased the level of phosphoserine/threonine on  $\beta$ -catenin (829), raising the possibility that calyculin-sensitive protein phosphatases may also regulate endothelial permeability by affecting additional relevant targets other than MLC. These findings show that both PP1 and PP2B are required for modulating endothelial barrier function by their ability to dephosphorylate MLC, and perhaps also IEJ components such as  $\beta$ -catenin.

**C) ROLE OF TRANSIENT RECEPTOR POTENTIAL CHANNELS.** An increase in cytosolic Ca<sup>2+</sup> has been established as the initial pivotal signal that precedes endothelial cell shape change and the opening of IEJs that results in barrier dysfunction (see Refs. 641, 952 for reviews). As discussed above, increased cytosolic Ca<sup>2+</sup> resulting in actinomyosin-induced cell contraction is a well-accepted pathway of increased endothelial permeability (reviewed in Ref. 225). After cell stimulation with inflammatory mediators, an increase in cytosolic Ca<sup>2+</sup> concentration is apparent. There is an initial transient peak as the result of Ca<sup>2+</sup> release from endoplasmic reticulum (ER) stores, which is followed by a more sustained response secondary to Ca<sup>2+</sup> entry via plasmalemma channels (see Refs. 641 and 952). Ca<sup>2+</sup> entry refills ER stores and sustains Ca<sup>2+</sup> signaling. Proteins of the transient receptor channel (TRPC) family

are nonselective cation channels present in endothelial cells that increase intracellular  $\text{Ca}^{2+}$  and play an important role in regulating actin-myosin motor activity and endothelial barrier function.

Expression of the various TRPCs differs among human endothelial cells. The majority of human endothelial cells highly express TRPC1 and TRPC6, whereas TRPC3, TRPC4, and TRPC7 are expressed only weakly (641, 952). TRPC1, TRPC4, and TRPC5 are activated by depletion of ER stores and are therefore called store-operated channels (SOCs), whereas TRPC3 and TRPC6 are activated independently of store depletion and are referred to as receptor-operated channels (ROC). SOCs and ROCs provide the primary structures by which  $\text{Ca}^{2+}$  enters endothelial cells. Multiple heterologous combinations of TRPCs (TRPC1 with TRPC4 or TRPC5 and TRPC3 with TRPC6) combine to produce tetrameric channels with unique properties. Although the role of ROC in the mechanism of increased endothelial permeability is not established, ROC has been implicated in thrombin-induced activation of RhoA (874). As RhoA is known to increase endothelial permeability (reviewed in Ref. 225), ROC-mediated  $\text{Ca}^{2+}$  entry may play an important role in regulating endothelial barrier function. In contrast, SOC activation mediated by TRPC1 or TRPC4 has been clearly shown to regulate endothelial barrier function (10, 121, 677). Antisense depletion of TRPC1 in cultured endothelial cells (121) or inhibition of TRPC1 with an anti-TRPC1-blocking antibody (10) reduced  $\text{Ca}^{2+}$  entry by 50% and also decreased endothelial permeability in response to thrombin (10). Overexpression of TRPC1 in endothelial cells increased  $\text{Ca}^{2+}$  entry and in turn the formation of actin stress fibers and increased endothelial permeability (677). In addition, the *in vivo* relevance of TRPC-induced  $\text{Ca}^{2+}$  entry in regulating permeability of microvessels has been demonstrated using *TRPC4*<sup>-/-</sup> mice (949) (Fig. 20C). The PAR-1 (thrombin receptor) activation-induced increase in lung microvessel permeability in mice was reduced by 50% using lanthanum ( $\text{La}^{3+}$ ), a known  $\text{Ca}^{2+}$  channel blocker (949), indicating  $\text{Ca}^{2+}$  entry by this pathway contributed to a portion of the increased vascular permeability response. *TRPC4*<sup>-/-</sup> mice (275) also demonstrated a reduction in the thrombin-induced increase in lung microvessel permeability by ~50%, whereas this response was not affected by  $\text{La}^{3+}$  (Fig. 20C). Microvessel endothelial cells isolated from *TRPC4*<sup>-/-</sup> mice also showed an inhibition of  $\text{Ca}^{2+}$  entry (G. U. Ahmed, unpublished observations) (Fig. 20, A and B), actin stress fiber formation, and increase in endothelial monolayer permeability in response to thrombin (949). These findings collectively demonstrate that thrombin-activated  $\text{Ca}^{2+}$  store depletion and the subsequent  $\text{Ca}^{2+}$  entry via TRPC4 is a determinant of increased endothelial permeability, but that it does not provide a complete understanding of the

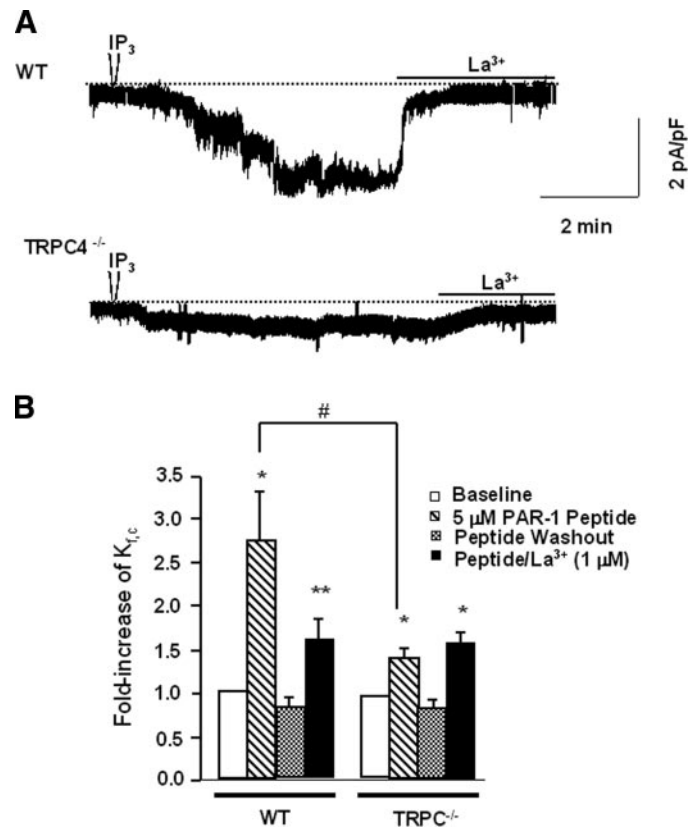

FIG. 20. TRPC4 activation of store-operated  $\text{Ca}^{2+}$  entry (SOCs) regulates microvessel permeability. A:  $\text{IP}_3$ -induced activation of lanthanum ( $\text{La}^{3+}$ )-sensitive SOCs is shown as whole cell continuous current recordings at a holding potential of  $-50$  mV. Traces show that in endothelial cells isolated from wild-type (WT) mice, internal dialysis with  $\text{IP}_3$  induced store-operated current, indicating  $\text{Ca}^{2+}$  entry. Deletion of TRPC4 in mice (*TRPC4*<sup>-/-</sup>) prevented the  $\text{Ca}^{2+}$  entry in response to store depletion by  $\text{IP}_3$ . Scale represents picoampere (pA) and picofarad (pF). B: in WT mice, PAR-1 peptide induced a 2.5- to 3-fold increase in lung microvessel permeability, which was reduced to 50% by  $\text{La}^{3+}$ , the  $\text{Ca}^{2+}$  channel blocker, indicating  $\text{Ca}^{2+}$  entry contributes to the mechanism of increased lung vascular permeability. However, in *TRPC4*<sup>-/-</sup> mice, PAR-1 peptide only induced a 1.5-fold increase in permeability, which was not affected by  $\text{La}^{3+}$ , indicating  $\text{Ca}^{2+}$  entry via TRPC4 contributes to the regulation of microvessel permeability. \*Different from baseline value. \*\*Inhibitory effect of  $\text{La}^{3+}$ . #Significantly reduced response of *TRPC4*<sup>-/-</sup> for PAR-1 agonist peptide compared with WT. [B adapted from Tiruppathi et al. (949).]

role of  $\text{Ca}^{2+}$  entry by this mechanism since the permeability response was only partly reduced in *TRPC4*<sup>-/-</sup> mice.

The signals in endothelial cells inducing  $\text{Ca}^{2+}$  entry following depletion of ER  $\text{Ca}^{2+}$  stores are not fully understood. Evidence from human endothelial cells indicates that a coupling between the  $\text{IP}_3$  receptor and TRPC1 could be mediated through RhoA (583) as inhibition of RhoA prevented the thrombin-stimulated association of the  $\text{IP}_3$  receptor with TRPC1 and influx of  $\text{Ca}^{2+}$  (583). RhoA may facilitate the interaction of the  $\text{IP}_3$  receptor with TRPC1 by promoting actin polymerization. Studies also showed that TRPC1 activity was suppressed by de-

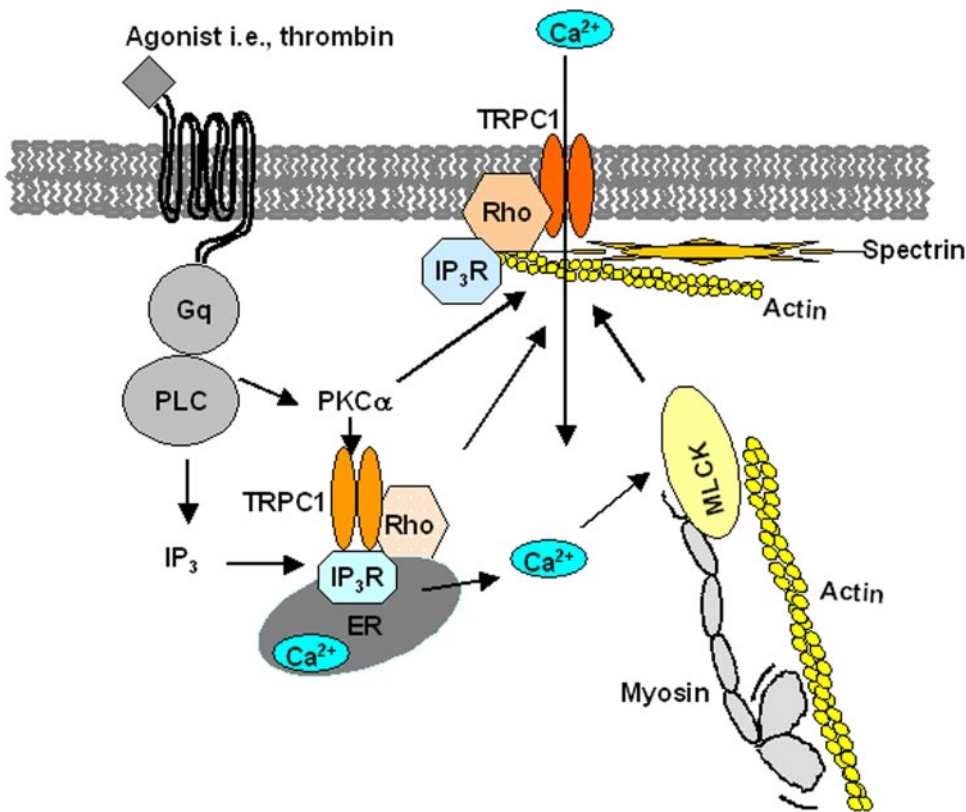

FIG. 21. Postulated mechanisms of Ca<sup>2+</sup> entry following depletion of endoplasmic reticulum (ER) Ca<sup>2+</sup> stores. Coupling between IP<sub>3</sub>R and TRPC1 could be mediated through cytoskeletal linkage (actin filaments and spectrin) or through activation of the small GTPase RhoA downstream of Gq-PLC-PKC-α. Phosphorylation of TRPC1 by PKC-α may directly activate Ca<sup>2+</sup> channels or it may promote interaction of channels and RhoA leading to channel activation. MLCK may regulate store-operated Ca<sup>2+</sup> entry by inducing either phosphorylation of channels or cytoskeletal reorganization. [Modified from Mehta et al. (583).]

polymerization of actin filaments (380, 583) consistent with this model. In addition, SOC-induced Ca<sup>2+</sup> entry was shown to require the interaction of spectrin, an actin cross-linking protein (352), with protein 4.1 (1070) (Fig. 21). Another signaling possibility is that phosphorylation by PKC-α is required for TRPC1 activation (10). MLCK may also be involved in the regulation of SOC-induced Ca<sup>2+</sup> entry as inhibition of MLCK with ML7 prevented the SOC-mediated Ca<sup>2+</sup> entry in endothelial cells (1035). Together, these findings raise several possibilities concerning the mechanism of SOC activation and influx of Ca<sup>2+</sup> in endothelial cells, but the question of which mechanism plays the dominant role in controlling Ca<sup>2+</sup> channel gating in endothelial cells in response to permeability-increasing mediators is unresolved. Moreover, the role of ROCs remains unclear. Studies using TRPC1 phosphodeficient mutants will help to clarify the contribution of TRPC1 phosphorylation (whether by PKC-α or EC MLCK) in the activation of TRPC1-dependent Ca<sup>2+</sup> entry and whether it is involved in mediating increased endothelial permeability. Similarly, studies with TRPC6 mutants (the dominant ROC in endothelial cells) are likely to be profitable in delineating the role of ROCs in endothelial permeability regulation.

D) REGULATION BY RHOA. The Rho family of monomeric GTPases, RhoA, Rac, and Cdc42, has been shown to play an important role in the regulation of endothelial barrier function in response to inflammatory agonists (1057; see

Ref. 1058 for review). While each of these GTPases has a specific effect on the dynamics of actin, RhoA is the major regulator of actin-myosin-induced contraction in endothelial cells (138, 247, 381, 586, 984, 987), and thereby is a key determinant of increased endothelial permeability (Fig. 22).

RhoA, through its downstream effector, Rho kinase (ROCK), stimulates phosphorylation of the myosin light chain phosphatase (MLCP or PP1) regulatory subunit, which attenuates the phosphatase activity (93, 247, 248, 997). Such an inhibition of dephosphorylation of MLC (primarily in the presence of ongoing Ca<sup>2+</sup>/CaM-dependent MLCK catalytic activity) results in a net increase in phosphorylated MLC (93, 247, 248, 997). Inhibition of MLC dephosphorylation may increase the Ca<sup>2+</sup> sensitivity of endothelial cells because phosphorylation of MLC was increased at a given intracellular Ca<sup>2+</sup> level (see Ref. 886). Thus the Rho-ROCK pathway may be able to sustain the endothelial cell contractile response in the presence of low cytosolic Ca<sup>2+</sup> and MLCK activity. In this regard, RhoA activation may modify the set-point for increased endothelial permeability such that the permeability response is greater or more prolonged in the presence of RhoA activation.

Various observations support the concept that the effector arm of the RhoA signaling pathway involves EC MLCK. Inhibition of RhoA by *Clostridium botulinum* toxin (C3 toxin) prevented oxidant-induced MLCK activ-



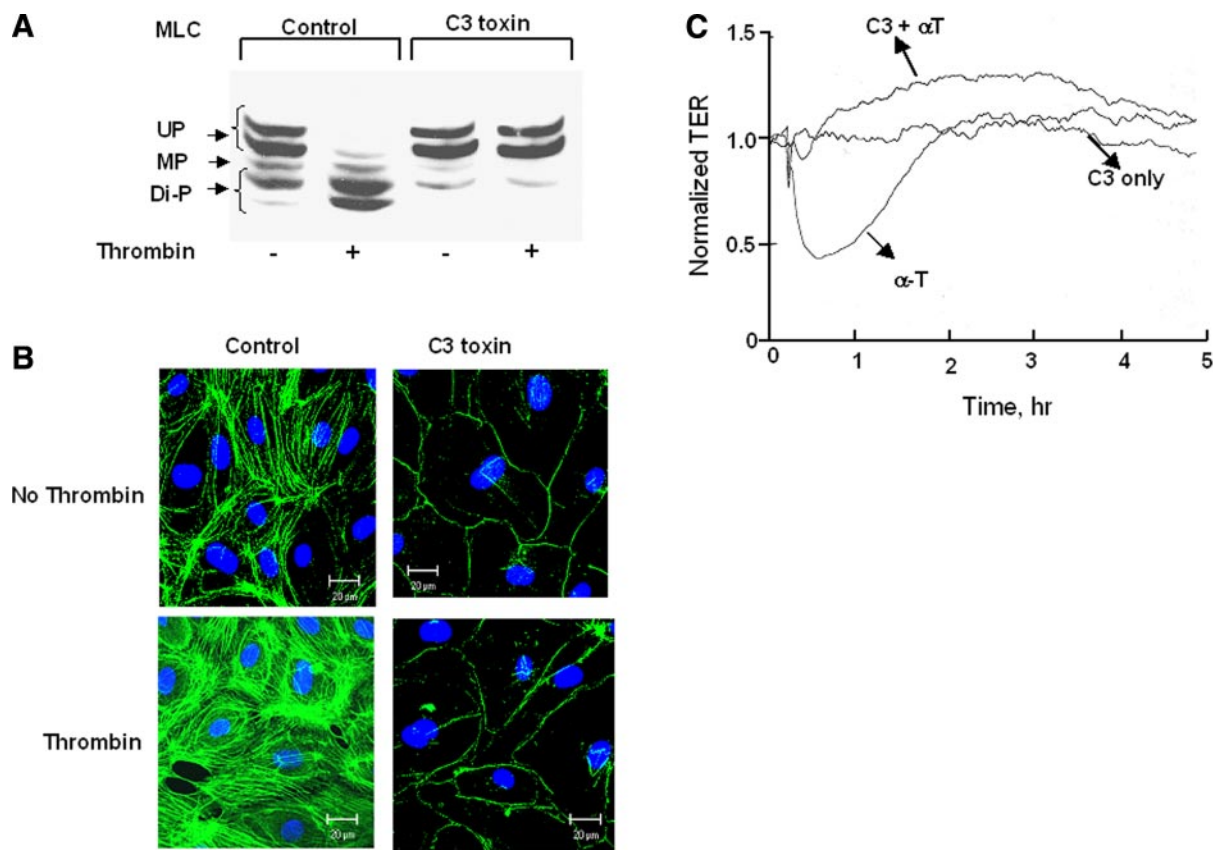

FIG. 22. RhoA regulation of endothelial permeability. Thrombin induces MLC phosphorylation (A), stress fiber formation (B), and a decrease in TER (C) in human pulmonary arterial endothelial cells (HPAEC). Inhibition of RhoA by C3 toxin blocked these responses, indicating RhoA plays an important role in increasing endothelial permeability by inducing endothelial contraction. UP, unphosphorylated MLC; MP, monophosphorylated MLC; Di-P, diphosphorylated MLC; C3, C3-toxin;  $\alpha$ -T,  $\alpha$ -thrombin. Note: 5 bands in the Western blot represent the smooth muscle as well as nonmuscle isoforms of myosin in HPAEC. [B and C adapted from Mehta et al. (583).]

ity (305) and the endothelial contraction response (586). Also, RhoA activation by thrombin increased the cytosolic  $Ca^{2+}$  level by stimulating entry of  $Ca^{2+}$  across the plasma membrane (583), which may be another factor responsible for the activation of MLCK.

RhoA may also increase endothelial contraction by regulating polymerization of actin through its effectors, diaphanous protein (mDia) and ROCK (761). Cofilin, an actin-depolymerizing protein, is negatively regulated by LIM kinase (558). ROCK and mDia activate LIM kinase, which by phosphorylating cofilin inhibited actin depolymerization (558, 658). ROCK also activated the ERM (ezrin/radixin/moesin) proteins (570) that were shown to function as cross-linkers between cortical actin and the plasma membrane (for review, see Ref. 964).

In contrast to RhoA, the role of Cdc42 and Rac in regulating the actinomyosin machinery in endothelial cells is less clear. There is some evidence that PAK, a downstream effector of both Cdc42 and Rac, inhibits MLCK activity (326, 781). However, it was also shown that a constitutively active PAK can directly induce endothelial contraction by phosphorylating MLC independently of

MLCK (326, 1099). The role of Cdc42-PAK-mediated MLC phosphorylation in the face of MLCK- and RhoA-induced MLC phosphorylation in regulating endothelial contraction remains unclear.

E) REGULATION BY ACTIN POLYMERIZING PROTEINS. As described above, actin polymerization is required for stress fiber formation, and hence endothelial cell contraction (Fig. 22). Two sequential processes, nucleation and elongation, culminate in the formation of F-actin polymers from G-actin monomers (see Ref. 222). In nucleation, three actin monomers form the nucleation site for polymerization. During elongation, polymerization of actin occurs primarily at the barbed ends by the addition of ATP-actin monomers. Alternatively, the severing of pre-existing actin filaments followed by the same elongation process described above can extend the actin filaments. Thus far, ~162 different proteins have been identified that regulate actin polymerization by inducing nucleation, elongation, severing, or cross-linking of actin filaments (for reviews, see Refs. 186, 222, 994). However, the role of these proteins in regulating endothelial contraction is not yet understood.

Filamin is a potentially important actin filament cross-linking protein (see Ref. 904). The primary function attributed to filamin in platelets is to stabilize the membrane-cytoskeletal interface (353). The apparent role of filamin in endothelial cells is to regulate the distribution of F-actin between the cortical actin band and actin stress fibers, but the mechanistic details are unclear. Maintaining the function of cortical actin at the plasma membrane may be important for promoting apposition with contiguous endothelial cells and, hence, may be required for endothelial barrier integrity. Filamin is known to associate with the cytoplasmic domains of  $\beta_1$ - and  $\beta_2$ -integrins, and this association is required for recruitment of filamin to the cell membrane (Fig. 15) (544, 834). Filamin also associates with E-selectin upon the binding of leukocytes to the luminal surface of endothelial cells (1092), and thus may help to anchor leukocytes to the endothelium during leukocyte recruitment and transendothelial migration. In unstimulated endothelial cells, membrane-associated filamin is constitutively phosphorylated by PKA (355, 1024, 1025). This appears to be a significant event because PKA phosphorylated filamin is protected from proteolysis by calpain (355, 1024, 1025).  $H_2O_2$ , which decreases constitutive activity of PKA, caused the dephosphorylation of filamin (355) and thus may disrupt the cortical actin band and contribute to increased endothelial permeability induced by oxidant exposure. In contrast to PKA, phosphorylation of filamin by CaMKII at the cortical actin band destabilizes the membrane association of filamin. Bradykinin and thrombin are activators of CaMKII (105, 1025), and both mediators cause translocation of filamin from the membrane to the cytosol (355, 1024, 1025), presumably because of a loss of filamin association with the plasma membrane. In the presence of a cell-permeable peptide inhibitor of CaMKII to prevent filamin phosphorylation, thrombin and bradykinin did not induce formation of actin stress fibers and IEJ gaps and the increase in endothelial permeability was prevented (105, 1025). This peptide inhibitor had no effect on MLCK activity or MLC phosphorylation (105), indicating that filamin regulated the increased permeability response independently of MLCK. Studies in nonendothelial cells have shown that filamin can also bind RhoGTPases (Rho, Rac, and Cdc42) and the Ras GTPase, Ral1 (659), ROCK (971), Trio (63), caveolin-1 (893) (see Fig. 15), and TNF receptor-associated factor 2 (TRAF2) (516). The binding of filamin to the Ral1-GTP recruited filamin into the filopodia of fibroblasts (659). Thus filamin may regulate endothelial barrier function by stabilizing cortical actin at the plasma membrane as well as by controlling the organization and distribution of actin filaments at the junctions.

Spectrin is another actin cross-linking protein (reviewed in Ref. 217a). Spectrin binds ZO-1 (421, 422), which interacts with the AJ protein  $\alpha$ -catenin (408, 628), GJ protein connexin-43 (959, 1064), and VASP (179). Spec-

trin through its actin cross-linking activity and interactions with IEJs components may help to stabilize the integrity of IEJs. In endothelial cells, the association of spectrin with band 4.1 was also shown to be required for activation of TRPC4-induced  $Ca^{2+}$  entry (1070; discussed in sect. *ixB1B*); however, it is not clear whether store-operated  $Ca^{2+}$  entry through a spectrin-based interaction controls IEJ barrier function.

Cortactin and WASP are other potentially important actin-binding proteins that regulate actin polymerization. Cortactin and WASP induce actin polymerization by binding the Arp2/3 heptameric complex of actin-polymerizing proteins (reviewed in Refs. 597 and 1039). Arp2/3 was shown to interact with E-cadherin (476) (Fig. 12) and vinculin (215) (Fig. 15), suggesting that cortactin and WASP through Arp2/3 may have a role in the assembly of AJs and focal adhesions. Cortactin is phosphorylated by Src after stimulation of endothelial cells with thrombin, oxidants, or shear stress (87, 305). Phosphor-cortactin in turn associates with EC MLCK (224, 305), but the functional role of this interaction is unknown. In nonendothelial cells, WASP is phosphorylated by FAK (1071), which prevents WASP translocation to the nucleus, and may prolong WASP-induced actin polymerization downstream of Cdc42 (1071). This may be a mechanism by which both FAK and Cdc42 activation occurring concurrently can restore barrier function (described in sect. *ixB2*).

Vasodilator-stimulated phosphoprotein (VASP) is another actin-binding protein that may regulate endothelial permeability. VASP through its poly-proline rich (PPR) domain associates with profilin, an actin monomer-binding protein (745, 778), and in vitro VASP reduces the capping activity of gelsolin (59), indicating that VASP may activate actin polymerization by modulating the function of capping- and actin-binding proteins. Interestingly, VASP is phosphorylated by the serine/threonine kinase PKA such that the phosphorylation induced VASP localization at the IEJ complex where it associated with ZO-1, occludin, and JAM-1 (179, 505). VASP also binds profilin, an actin monomer binding protein (745), and vinculin (747) (Fig. 15). These findings demonstrate that VASP can regulate the formation of stress fibers, lamellipodia, filopodia, and other actin-dependent intracellular structures at cell-cell contacts in IEJs as well as focal adhesions (see Ref. 481). Expression of a truncated VASP mutant lacking the preferred PKA binding site (Ser<sup>157</sup>) resulted in reduction in barrier resealing over 3 h subsequent to barrier compromise induced by  $Ca^{2+}$  switch (5 min of  $Ca^{2+}$  chelation followed by restoration of  $Ca^{2+}$ ) (505). These results point to a potentially important role for PKA activation of VASP phosphorylation in the mechanism of stabilization of IEJs and focal adhesions, and thus in the control of endothelial permeability. In this regard, VASP knockout mice (*VASP*<sup>-/-</sup>) (356) would be informative in studies addressing the functional role of PKA activation of

VASP in regulating endothelial permeability through the stabilization of both IEJs and focal adhesions.

The actin-binding proteins gelsolin and cofilin inhibit actin polymerization in cell-free systems by capping the barbed ends of actin filaments in a  $\text{Ca}^{2+}$ -dependent (at  $\mu\text{M}$  concentrations) (1088, 1089) and pH-sensitive manner (491). After being capped, the growing actin filaments spontaneously depolymerize from their pointed ends. Cofilin has an additional function of breaking down the fully polymerized actin filament. Depletion of gelsolin by introduction of antisense oligonucleotides led to reduced actin stress fiber formation and contraction in platelets (31). Phosphorylation of cofilin by LIM kinase, the downstream effector of Rho-ROCK, inactivated the breakdown of polymerized actin by cofilin (558, 658). Thus gelsolin and cofilin may interfere with actin stress fiber formation by inducing depolymerization of actin. Deletion of the gene encoding gelsolin in mice was not lethal, but produced defects in platelet hemostasis, inflammation, and tissue remodeling (1055). *Gelsolin*<sup>-/-</sup> mice demonstrated increased lung microvessel permeability to protein (60), indicating that regulation of filamentous actin turnover by gelsolin is a potential determinant of endothelial barrier function.

The actin-binding proteins ezrin, radixin, and moesin (ERM), which share 80% sequence homology (786), regulate the formation of lamellopodia. On activation ERMs cross-link actin (via their COOH termini) with the plasma membrane (via their NH<sub>2</sub> termini) (reviewed in Ref. 424). They may be involved in endothelial permeability regulation, although they have not been extensively studied in this regard. ERMs additionally act as signaling molecules. Overexpression of the COOH-terminal domain of ezrin in Sf9 cells induced the formation of long, actin-containing membrane structures (568), whereas depletion of these proteins using antisense oligonucleotides caused the disappearance of actin-dependent membrane protrusions (923). The ERM proteins contain NH<sub>2</sub>-terminal FERM domain (four point-1, ezrin, radixin, and moesin; a multifunctional protein and lipid binding site), central coiled-coil domain, and COOH-terminal actin-binding domain. Because the NH<sub>2</sub>- and COOH-terminal domains interact with each other, it has been suggested that activation of ERM proteins requires disruption of this interaction and protein unfolding (308). Threonine phosphorylation within the COOH terminus was shown to activate ERM proteins (871). RhoA acting through ROCK (570) or phosphatidylinositol 4-phosphate 5-kinase (571) was shown to regulate the phosphorylation status of ERMs (570, 571), indicating that the RhoA pathway is involved in inducing activation of ERM proteins. Activated ERMs were also shown to bind Rho-GDI-1, allowing activation of RhoGTPases (919). A direct interaction between radixin and the heterotrimeric G $\alpha_{13}$  protein has also been demonstrated in fibroblasts (976). This interaction occurred in a G $\alpha_{13}$ -

activation-dependent manner and resulted in the conformational activation of radixin, and as such it represents an additional pathway of activation of ERM proteins. Ezrin also binds through its FERM domain with FAK (715) (Fig. 16). Thus ERM proteins by sequestering Rho-GDI and through their ability to bind G $\alpha_{13}$  and FAK can regulate RhoA activation and focal adhesion formation in endothelial cells. The richness and complexity of these associations are likely to play an important role in regulating endothelial barrier function, although their role has not been examined.

Members of the stress-inducible small heat shock protein family (HSP27) can also regulate actin polymerization in endothelial cells and thus affect barrier function. HSP27 was shown to inhibit actin polymerization in vitro (605). Phosphorylation of HSP27 relieves this inhibition, thereby derepressing actin polymerization (64). Several edemagenic agents such as TNF- $\alpha$ , LPS, thrombin, and H<sub>2</sub>O<sub>2</sub> were shown to induce the phosphorylation of HSP27 in cultured endothelial cells (318, 371, 394, 588). Thus HSP27 phosphorylation by promoting actin polymerization and stress fiber formation may contribute to the regulation of endothelial barrier function. Evidence indicates that p38 MAPK can induce phosphorylation of HSP27 (306, 371, 394), which could be a factor in regulating the HSP27-dependent increase in endothelial permeability.

F) ROLE OF CALDESMON. A major paradox in linking MLC phosphorylation to endothelial cell contractility (and hence increased endothelial permeability due to junction rupture) is the rather consistent observation that edemagenic agents such as thrombin induce a sustained increase in endothelial contraction while only producing transient increases in MLC phosphorylation. In addition, thapsigargin and ionomycin were shown to induce increases in endothelial permeability without increasing MLC phosphorylation (298, 782). Thus targets other than actin and myosin are also likely involved in regulating increased endothelial permeability. Evidence suggests that the low molecular mass form of caldesmon (70–80 kDa, L-caldesmon), widely expressed in nonmuscle cells (see Ref. 883 for review), is involved in the mechanism of endothelial cell contraction (103, 104, 534, 621). Caldesmon binds to actin and inhibits actin-activated myosin ATPase in a  $\text{Ca}^{2+}$ /calmodulin-dependent manner (see Ref. 883). However, phosphorylation of caldesmon relieves the inhibitory action of caldesmon on myosin-ATPase activity, thereby inducing actin-myosin contraction (883). In addition, caldesmon binds actin and myosin, and hence may stabilize contraction when MLC phosphorylation level is low (similar to a latch state in smooth muscle cells) (883). Evidence also indicates that caldesmon regulates the capping and severing activity of gelsolin (described in sect. IXA1D) (419). Thus caldesmon may control endothelial contraction by regulating myosin ATPase ac-



tivity and actin dynamics and by stabilizing the actin-myosin interaction.

Stimulation of endothelial cells with thrombin was shown to induce the translocation of caldesmon from the cytosol to the membrane and cytoskeleton (104). Thrombin also induces the phosphorylation of caldesmon, which colocalizes with actin stress fibers (103, 104, 897). Phorbol esters and pertussis toxin were also shown to induce the phosphorylation of caldesmon in association with increased endothelial permeability (306, 621). The signaling pathways responsible for caldesmon phosphorylation in endothelial cells are believed to operate via CaMKII, ERK and p38 MAPK (103, 104, 306), and PKC (621, 897). Interestingly, caldesmon phosphorylation occurred independently of MLC phosphorylation (103, 104, 621). Pharmacological inhibitors of CaMKII, ERK as well as p38 MAPK prevented caldesmon phosphorylation and prevented thrombin-induced stress fiber formation as well as the increase in endothelial permeability without decreasing MLC phosphorylation (103, 104). As discussed in section 1A5, inhibition of CaMKII also prevented phosphorylation of filamin, and permeability did not increase in response to thrombin or bradykinin (105, 1025), suggesting that filamin may also contribute to the caldesmon-induced regulation of endothelial contraction. However, a concern is that the evidence implicating a role of caldesmon in mediating the MLC-independent component of increase in endothelial permeability has been mostly indirect; thus further studies using caldesmon phosphodeficient mutants are needed to clarify the role of caldesmon in the mechanism of endothelial contraction and increased permeability response.

## 2. Role of FAC

Focal adhesions, consisting of a highly specialized complex array of integrins and other attached proteins, provide the primary means of anchoring the endothelial cell monolayer to the ECM (reviewed in Ref. 130) (Fig. 15). Focal adhesions are connected to actin filaments and are thus able to transmit the contractile force generated by the actinomyosin machinery to the ECM (130). Studies in fibroblasts, myocytes, and smooth muscle cells demonstrated that a force ranging from 2 to 10 nN/ $\mu\text{m}^2$  was exerted on focal adhesions (see Ref. 73). Given the findings that contraction as the result of agonist stimulation (1, 138, 587, 795) and disruption of microtubules (72, 533) induced focal adhesion formation, it is likely that endothelial cell contractility per se is an important determinant of the formation of focal adhesions. Focal adhesions also serve as signaling platforms (reviewed in Ref. 310), and their signaling activity was found to change in response to the applied force (292). Focal adhesions morphologically appear as punctate structures that reorganize characteristically into thick foci (up to a few microns) at the

attachment points of the fibers following stimulation of cells with permeability-increasing mediators (1, 138, 158, 587, 795). Upon thrombin stimulation, the role of focal adhesions is to strengthen cell-substrate adhesion, and also perhaps to sense the force exerted by the focal adhesions against IEJs and thereby to modulate this force (587). This may be a key mechanism by which focal adhesions can control junctional (paracellular) permeability.

A) REGULATION BY TYROSINE KINASES AND FOCAL ADHESION PROTEINS. Most proteins recruited into the FAC require tyrosine phosphorylation for their translocation. The tyrosine kinases, FAK and Src, are essential for the phosphorylation of the protein constituents of FAC. FAK is known to be activated by permeability-increasing agonists, shear force, or clustering of integrin receptors (1, 2, 68, 137, 335, 509, 587, 795, 985, 996). Src-induced tyrosine phosphorylation is believed to regulate the activation state of FAK. Upon integrin activation, FAK undergoes autophosphorylation on Tyr-397 creating a binding site for the SH2 domains of the Src kinases, pp60Src or pp59Fyn (793, 798). Src kinase thereby phosphorylates a number of additional sites on FAK, which further activates FAK. The various proteins phosphorylated by FAK including paxillin, tensin, PI 3-kinase, and p130<sup>CAS</sup> rapidly aggregate to form FAC (see Ref. 792); the total number of proteins that make up FAC is estimated to be ~50. Inhibition of FAK phosphorylation interfered with FAC formation, whereas tyrosine phosphatase inhibitors promoted FAC formation (792), indicating the importance of FAK as a crucial regulator of FAC formation.

Downstream of FAK, data have implicated paxillin as also playing a key role in signaling FAC formation (Fig. 15). Paxillin associates with vinculin (969), p47gag-Crk (86), COOH-terminal Src kinase (CSK) (775), and pp60Src (1047). Thus paxillin acts as an adaptor protein with the apparent function of recruiting other proteins to FAC. Additionally, paxillin was shown to interact with G protein-coupled receptor kinase interacting protein-1 and -2 (GIT-1, GIT-2), and the interaction of paxillin with GIT-1 increased following endothelial stimulation with S1P (850). GIT-1 and GIT-2 are members of the ADP-ribosylation factor-GTPase activating proteins (ARF-GAPs) family that interact with several signaling and cytoskeletal proteins (1048) (see Ref. 967). Vinculin may also facilitate FAC formation through its ability to bind PIP<sub>2</sub>, the product of PIP5K, since blocking the PIP<sub>2</sub> interaction with vinculin by microinjecting anti-vinculin neutralizing antibody prevented the formation of FAC and actin stress fibers (319). Studies have demonstrated a direct interaction between vinculin and the Arp2/3 complex (215) (Fig. 15). Intriguingly, Arp2/3 also interacts with E-cadherin (476) (Fig. 11), raising the possibility that this type of interaction may regulate not only FAC formation but also interendothelial cellular adhesion via VE-cadherin homo-

typic binding. Thus vinculin and paxillin may serve as the nexus, coupling cell-ECM interaction with intercellular adhesion through VE-cadherin and may thereby regulate junctional integrity.

**B) REGULATION BY RHO GTPASES.** Evidence points to the crucial role of the Rho GTPases in regulating the formation of FAC. Inhibition of RhoA by C3 toxin or dnRhoA reduced the level of phosphorylation of FAK, Src, and paxillin and interfered with FAC formation (1, 138). This implied a positive effect of RhoA-GTP on FAC formation. Additional data suggested that RhoA's downstream effector ROCK may be responsible for RhoA-induced FAC formation, because inhibition of ROCK prevented FAK phosphorylation as well as FAC formation (137, 138, 985). RhoA may also activate the formation of FAC by stimulating the recruitment of PIP5K to the membrane (166) and also by activating mDia (635), although the roles of these two proteins have not been tested in endothelial cells. The precise mechanism whereby ROCK activates FAK is not clear, but it could involve actin polymerization as disruption of actin filament polymerization inhibited FAK activation (587) and the generation of mechanical force resulting from engagement of the contractile apparatus (168). Data concerning the role of Rac and Cdc42 in regulating the formation of FAC in endothelial cells are limited. Rac and Cdc42 are known to induce cell-cell contact by stimulating the formation of filopodia and lamellipodia (see Ref. 921). During the formation of cell-cell contacts, an increase in concentration of Rac and Cdc42 at the cell's trailing edge may induce cell-substrate adhesion by stimulating the formation of FACs (341, 644, 645, 1084) (see Ref. 216 for details). SIP, an endothelial barrier-stabilizing lipid mediator, was also shown to activate Rac and FAK and stimulate FAC formation and AJs assembly (585, 850), indicating Rac may contribute to normalization of barrier function by concurrently inducing FAC formation and AJ strengthening. Therefore, the Rho GTPases RhoA, Rac, and Cdc42 induce FAC formation by their ability to promote phosphorylation of FAK, and the formation of FAC in turn promotes adhesivity of endothelial cells to ECM.

**C) REGULATION BY PKC.** Although direct evidence that supports roles of specific PKC isoforms in signaling the formation of FAC is lacking, it is known that PKC- $\alpha$  can regulate the activity of RhoA (381, 586) and thus influence FAC formation downstream of RhoA. Additionally, PKC- $\alpha$  has been shown to phosphorylate pp60Src on Ser-12 (528), which may in turn activate focal adhesion proteins leading to FAC formation.

### 3. Role of cell-cell junctional complexes

IEJs, composed of AJs (cadherin-catenin complexes) and TJs (occludin-claudin-ZO complexes as discussed in

sect. VIII A) (Figs. 11 and 13), are the primary molecular targets of permeability-increasing agonists in endothelial cells, as demonstrated in both cell culture and intact vessel studies (296, 382, 473, 475, 620, 623, 733, 780, 782, 1016, 1096). The details of the mechanisms regulating patency of IEJs remain unclear. It is known that IEJs are stabilized by their linkage to cortical actin filaments (reviewed in Ref. 1086). However, reorganization of actin filaments into stress fibers results in the transmission of the contractile force to IEJs, thereby influencing both junctional organization and function. The phosphorylation status of proteins that make up AJs and TJs may also affect IEJ organization and the function of IEJs. In this regard, tyrosine and serine/threonine kinases appear to play an important role in regulating the strength of the cell-cell contacts (as discussed below). This section addresses the role of the RhoGTPases and tyrosine and serine/threonine kinases in regulating IEJ function, and hence the implications of their regulation of endothelial permeability.

**A) REGULATION OF TJ COMPLEXES. I) RhoGTPases.** Occludin is suggested to be a key molecular target of permeability-increasing agonists. Thrombin and histamine induce the loss of junctional occludin, thus resulting in the disassembly of TJs (372, 1057). Evidence points to a role of the RhoA-ROCK pathway in inducing actin stress fiber formation, which may transmit a contractile force to TJs, and in turn disrupt TJ integrity (1057). Expression of dnRhoA or pharmacological inhibition of ROCK prevented actin stress fiber formation as well as the loss of occludin from junctions, and increased endothelial permeability (as assessed by TER) in response to histamine or thrombin challenge (1057). Observations were also made in ECV cells, an epithelial-endothelial hybrid cell line, in which lysophosphatidic acid (LPA) was used as permeability-increasing agonist (372). In this study the RhoA-ROCK pathway was shown to induce the phosphorylation of occludin, which may also signal the disassembly of TJs (372). Endothelial cells transfected with dnRac had fewer TJs than control cells, whereas a dominant-active mutant of Rac produced the same effect (1057); thus the precise role of Rac in regulating TJ function in the endothelium is not yet clear.

**II) Regulation by phosphorylation.** The permeability-increasing mediators, thrombin, histamine, and VEGF, were found to induce phosphorylation of occludin and ZO-1, which may be a factor in inducing TJ disassembly (267, 372, 693). However, little is known about the specific kinases involved. Studies have implicated Src, PKC, and casein kinase 2 in regulating TJ protein phosphorylation resulting in disassembly of the junctional complex (171, 219, 530, 693, 823, 877). In addition, conventional PKC isoforms have also been shown to phosphorylate JAMs in epithelial and endothelial cells in response to the permeability-increasing agonist thrombin (669). On the other

hand, there is evidence that PKC-induced dephosphorylation of occludin may signal increased epithelial TJ permeability, possibly by activating a downstream serine/threonine phosphatase (171). The basis of phosphorylation-induced changes in the function of TJ proteins has yet to be determined. It is possible that phosphorylation alters the conformation of these proteins, which affects their ability to interact with each other or the actin cytoskeleton, thereby disassembling protein complexes, which might lead to increased endothelial permeability.

**B) REGULATION OF AJ COMPLEX.** *I) RhoGTPases.* The RhoGTPases, RhoA, Rac, and Cdc42, and AJs are involved in a complex relationship as AJs themselves can modify RhoGTPase activity (described in sect. VIII B). Evidence supports the general concept that each of the GTPases RhoA, Rac, and Cdc42 contribute to the regulation of AJ function. The GTPases were found to influence disassembly of endothelial AJs in response to thrombin, histamine, bradykinin, or PAF (5, 138, 1016, 1056) (Fig. 23). Inhibition of Rac with *Clostridium sordellii* toxin (a specific inhibitor of Rac) caused AJ disruption in cultured endothelial cells and increased  $L_p$  of rat venular microvessels (1031), implicating Rac in promoting barrier function by stabilizing AJs. Kouklis et al. (475) showed that the re-assembly of AJs in endothelial cells during recovery from the permeability increase induced by thrombin required the activation of Cdc42. The protein IQGAP is an important modulator of AJs downstream of Rac and Cdc42 (see sect. VIII A3A). IQGAP by sequestering  $\beta$ -catenin prevents it from associating with  $\alpha$ -catenin in epithelial cells, resulting in AJ disassembly (111, 284, 285). Binding of activated Rac and Cdc42 with IQGAP freed  $\beta$ -catenin to interact

with its partners cadherin and  $\alpha$ -catenin (486), thus favoring AJ stability. Thus IQGAP via its binding to Rac and Cdc42 may be a determinant of regulation of endothelial permeability. In another study, reduction in IQGAP expression by siRNA in epithelial cells reduced E-cadherin accumulation at the junctions (651). IQGAP may be an important modulator of AJ stability and junctional permeability; its mechanism of action is not known.

*II) Regulation by phosphorylation.* In several cell types including endothelial cells, strong evidence supports the concept that the specific phosphorylation status of AJ components is linked to the assembly-disassembly state of the junctions (27, 174, 473, 495, 572, 638, 653, 782, 837, 947, 973, 1059). Phosphotyrosine content of VE-cadherin,  $\beta$ -catenin, and p120 decreased when subconfluent endothelial cells became a confluent monolayer (495), indicating phosphorylation status of AJ proteins may regulate their stability. Supporting this notion are the findings in which VEGF and thrombin, known permeability-increasing agonists, increased the tyrosine phosphorylation of cadherin,  $\beta$ -catenin, and p120, which was associated with disruption of AJs (463, 770, 973). Additionally, Src has been shown to play an important role in inducing tyrosine phosphorylation of  $\beta$ -catenin, p120, and cadherin (668, 770). Studies showed that PKC- $\alpha$  can also mediate serine/threonine phosphorylation of AJ protein constituents (473, 782). The mechanisms by which phosphorylation of AJ proteins disrupt IEJ integrity may involve a reduction in the affinity of  $\beta$ -catenin and p120 binding for VE-cadherin (770, 973). It is also possible that phosphorylation of AJ proteins modifies the interactions of VE-cadherin with the actin cytoskeleton, but this question

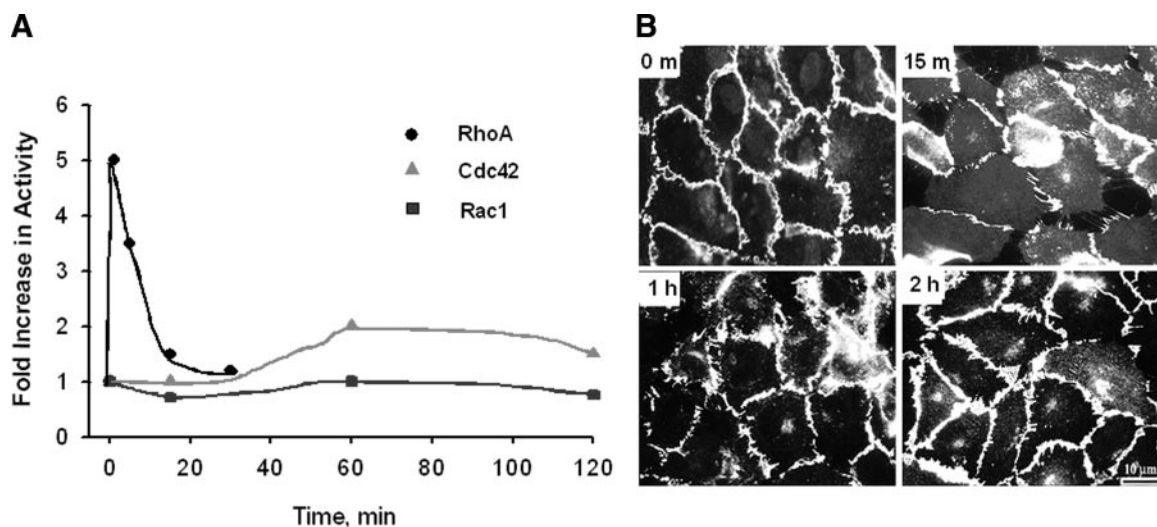

FIG. 23. Activation of RhoGTPases modulates adherens junction assembly. Thrombin induces activation of RhoA within minutes which disrupts adherens junctions (*B*, 15 min). This is followed by activation of Cdc42 at a time during which RhoA activity returns to basal level after thrombin exposure (30 min). The increase in Cdc42 activity is associated with reformation of adherens junctions in endothelial cells (*B*). Thrombin induces a minimal change in Rac activity. Thus thrombin modulates adherens junction assembly by sequentially regulating RhoA and Cdc42 activity. RhoA, circle; Cdc42, triangle; Rac, square. [*A*, Rac and Cdc42 data modified from Kouklis et al. (475); *B* adapted from Kouklis et al. (745).]



has not yet been examined. An important technical issue is how to separate the effects of Src- or PKC-induced phosphorylation and disruption of AJ components from the effects of phosphorylation of other substrate proteins. For example, many Src substrates (e.g., FAK, MLCK, and actin filament-associated proteins such as cortactin, p120-catenin, and  $\beta$ -catenin) affect the organization of actin cytoskeleton, indicating that Src can also modulate intercellular adhesion by regulating the actin cytoskeleton.

Because stable adhesion of endothelial cells to other endothelial cells is associated with decreased phosphorylation of VE-cadherin and catenin constituents (495), it is possible that tyrosine phosphatases also play an important role in maintaining stable IEJs. SHP2, which is found in association with AJs (described in sect. VIII A3A), may help to maintain cadherin and catenins in their dephosphorylated states. Thrombin was found to induce dissociation of SHP2, from the cadherin-catenin complex (973). Likewise, inhibition of phosphorylation by the expression of the protein tyrosine phosphatase LAR (leukocyte common antigen related) in epithelial cells strengthened AJ interaction (629). Together, these findings point to phosphatases as being crucial in regulating the phosphorylation of AJ components under basal conditions. These results also raise the possibility that permeability-increasing mediators such as thrombin induce phosphorylation of catenins and p120-catenin on tyrosine residues by altering the activity of transmembrane tyrosine phosphatases LAR-PTP, PTP $\mu$ , and cytoplasmic tyrosine phosphatase SHP2 (109, 451, 629, 973, 1015, 1110).

#### 4. Role of microtubules

Microtubules are another key constituent of the endothelial cytoskeleton that is important for endothelial barrier function. Microtubules are presumed to resist compression of cells by opposing actin-myosin contractility (411, 413). Microtubules (typically having a diameter of  $\sim 25$  nm) are heterodimers organized by self-assembly of  $\alpha$ - and  $\beta$ -tubulins (molecular mass of 55 kDa each) (see Ref. 1019). Microtubules form a lattice of rigid hollow rods spanning the cell in a polarized fashion from nucleus to periphery. Studies in cell-free systems showed that microtubules undergo "dynamic treadmilling"; i.e., alternating addition and removal of tubulin dimers from the microtubule (reviewed in Refs. 218 and 438). The faster growing end, the plus end, is made up of  $\beta$ -tubulin that binds to and hydrolyzes GTP to GDP.  $\alpha$ -Tubulin constitutes the minus end and binds to but does not hydrolyze GTP. The plus end of microtubules is attached to the cell cortex. These ends exhibit "dynamic instability" because they shift between phases of lengthening and shortening (see Refs. 218 and 438). The minus end is typically joined at a common attachment site in the cell called the microtubule-organizing center (MTOC).

Studies showed that the thrombin-induced increase in endothelial permeability is dependent in part on depolymerization of microtubules in endothelial cells (92, 333). Disruption of microtubules with the depolymerizing agent nocodazole or vinblastine increased endothelial permeability (704, 997) by inducing activation of RhoA signaling (93). RhoA is activated in this context secondary to activation of RhoGEFs (Rho activators) following their release from the microtubule network when tubulin is depolymerized (323, 482, 748, 982). Microtubules by sequestering LIM-kinase may also limit actin stress fiber formation (see sect. IX A1D) (333); thereby microtubules can regulate the state of actin polymerization, and hence endothelial permeability. Unlike actin filaments, endothelial microtubules are not known to associate with any structure identified with the paracellular permeability pathway such as IEJs and FAC. However, there is a potentially interesting association between p120-catenin and kinesins, a family of microtubule-coupled molecular motors (159, 1083), implying that microtubules could be important in the trafficking of cadherin and other AJ components to IEJs (see Ref. 1004), and in this manner regulate AJ permeability. Interestingly, kinesin-1 (KIF 5; a microtubular-associated molecular motor) has also been implicated in the trafficking of signaling complexes to focal adhesions, and thus may modulate the turnover of adhesion sites (484). This finding suggests that kinesin interaction with microtubules could be a determinant of endothelial cell-ECM attachment. Thus it can be speculated that microtubules influence endothelial permeability through their effects on RhoA activation, by regulating vesicular trafficking of AJ proteins to the junctions and by modulating focal adhesion turnover.

#### 5. Role of intermediate filaments

Intermediate filaments (IFs) represent the third major cytoskeletal structure in endothelial cells (for review, see Ref. 905), but their role in endothelial permeability regulation is the least well understood. They are known as IFs because their diameter (10–12 nm) is between 7 nm (of actin filaments) and 25 nm (of microtubules). IFs, together with microtubules and actin filaments, provide cells with mechanical integrity and probably help to maintain endothelial cell shape (413). Unlike microtubules, IFs exhibit no polarity, i.e., elongation can occur from either end of the filament. IFs, consisting of polymers of the protein vimentin and cytokeratin, are found prominently in endothelial cells (19, 691). Phosphorylation of vimentin occurred following stimulation of endothelial cells with agonists known to induce change in cell shape, thrombin, or phorbol esters (106, 897), implying that vimentin, as a PKC substrate and an IF-interacting protein, could influence endothelial barrier by this mechanism. Biochemical studies have shown an association of vimentin with VE-

cadherin, which is disrupted by the permeability enhancing mediator histamine (837). The functional consequence of this interaction in regulating endothelial permeability is not yet clear, but it could be related to the rounding of endothelial cells secondary to release of adhesion-induced tension in the cells. Vimentin knockout mice lack IFs, but do not display any abnormalities in phenotype or cell architecture of their microtubules or microfilaments (178). As the response of vimentin-deficient endothelial cells to permeability-increasing mediators has not yet been examined, this would prove useful in unraveling the contribution of IFs to the regulation endothelial barrier function.

## B. Mechanisms of Recovery of Endothelial Barrier Function

Permeability-increasing agonists typically induce a reversible increase in endothelial permeability (587, 622, 951). The process of recovery of barrier function could reflect reannealing of previously opened IEJs (475), strengthening of adhesion of endothelial cells to ECM (587, 732), or both. Either one or both of these mechanisms could lead to the recovery of endothelial barrier function, the basis of which is discussed in the following section.

### 1. Role of FAK

As described in section VIII B, FAK is a major contributor to the regulation of focal adhesion formation and turnover and is thus a key determinant of vessel wall permeability. Depletion of FAK by antisense oligonucleotides in endothelial cells impaired the recovery of endothelial barrier function following thrombin challenge (587) (Fig. 16), indicating the key involvement of FAK in barrier restoration. Other studies showed that FAK function was required for strengthening the endothelial barrier in response to hyperosmolar stress (732), further supporting the role of FAK in maintaining endothelial barrier integrity. Inhibition of FAK by expression of exogenous FAK related nonkinase (FRNK) (a dn-FAK) in endothelial cell monolayers markedly increased RhoA activity and actin stress fiber formation and produced a sustained increase in endothelial permeability in response to thrombin, suggesting protracted barrier dysfunction (M. Holinstat, N. Knezevic, M. Broman, A. M. Samuel, A. B. Malik, and D. Mehta, unpublished observations). Inhibition of RhoA by C3 toxin restored endothelial barrier function in FRNK-expressing cells in a normal time frame. These findings indicate that FAK-induced downmodulation of RhoA activity is crucial for signaling restoration of endothelial barrier integrity. FAK may downregulate RhoA activity by its association with two Rho GAPs, GRAF (364, 936) and p190RhoGAP (32, 648) (Figs.

15 and 16). Both GRAF and p190RhoGAP were shown to specifically inhibit RhoA activity (32, 648, 936). Moreover, as p190RhoGAP is tyrosine phosphorylated (32, 648), there is the distinct possibility that the GAP activity of p190RhoGAP is modulated by tyrosine phosphorylation induced by FAK itself. A study showed that the engagement of C-cadherin inhibited RhoA activity by activating p190RhoGAP (648); therefore, it is possible that VE-cadherin regulation of p190RhoGAP may also be involved in modulating RhoA activity. Although there are many unknowns, the interaction of p190RhoGAP and GRAF (much less studied than p190RhoGAP) with FAK may signal the downmodulation of RhoA activity and thus promote restoration of the endothelial barrier function.

It is also possible that the effector arm of FAK signaling responsible for restoring barrier function involves Rac and Cdc42. FAK may regulate Cdc42 and Rac function by activating GIT-1, G protein-coupled receptor kinase interactor-1 (1108). GIT-1, a substrate for tyrosine kinases (46), is proposed to complex with PAK-interacting exchange factor (PIX; Cdc42/Rac-1 specific GEF) and bind PAK at adhesion complexes (545), a downstream effector of Cdc42 and Rac (678). Knockdown of GIT-1 led to an additional increase in endothelial permeability in response to thrombin (985), suggesting the functional importance of the FAK-GIT-Cdc42/Rac signaling pathway in endothelial barrier restoration.

### 2. Role of Cdc42 and Rac

Cdc42 and Rac have been shown to regulate the formation and organization of actin filaments associated with membrane ruffles, filopodia, and lamellipodia in fibroblasts, macrophages, and endothelial cells (755, 1058). These structures may induce the formation of IEJs as the edge of the plasma membrane is propelled forward. In addition, Cdc42 and Rac control cadherin-mediated cell-cell adhesion and formation of AJ complexes via modulation of interactions between  $\alpha$ -catenin and the cadherin-catenin complex (reviewed in Ref. 441). Inhibition of Rac-1 using *C. sordellii* toxin increased  $L_p$  of rat and mouse mesenteric microvessels (1031, 1033), indicating that Rac function is required to maintain normal barrier function. Other studies in cultured cells showed that permeability-increasing mediators (such as thrombin) transiently increased RhoA activity but decreased Rac activity and that dnRac perturbed normal barrier function (1017). As shown in Figure 23, thrombin modulates RhoA GTPase activity in a time-dependent manner, as may also be the case with other permeability-increasing mediators. Whereas thrombin induced the transient activation of RhoA, it induced delayed activation of Cdc42 paralleling the time course of endothelial barrier recovery (475, 586, 1017). Activation of RhoA was associated with AJ disassembly followed by Cdc42-dependent AJ assembly during which

Cdc42 activation preceded the reannealing of AJs (475) (Fig. 23). Expression of dnCdc42 (N17Cdc42) significantly delayed the reformation of the VE-cadherin-containing AJs and restoration of endothelial barrier function (475). In addition, N17Cdc42 expression in the mouse lung endothelium markedly impaired endothelial barrier recovery after the permeability increase induced by activation of PAR-1 (thrombin receptor) (475). These findings indicate that the delayed activation of Cdc42 represents a key negative-feedback mechanism responsible for signaling AJ reassembly after an inflammatory mediator-induced increase in endothelial permeability. However, the GEFs, GAPs, and GDIs regulating Cdc42 activation in the endothelium downstream of the agonists remain to be elucidated. Likewise, the effectors facilitating IEJ assembly downstream of Cdc42 activation in endothelium are unknown. Evidence points to WASP, Arp2/3, and WASP-related SCAR (like WASP an activator of actin nucleation/polymerization by Arp2/3) as possible targets of Cdc42 because these proteins can regulate lamellopodia and filopodia formation (see review in Ref. 594) and thus might facilitate AJ reformation.

Emerging evidence indicates that Cdc42 regulates AJ permeability by controlling the binding of  $\alpha$ -catenin with  $\beta$ -catenin and the consequent interaction of the VE-cadherin/catenin complex with the actin cytoskeleton (M. Broman, P. Kouklis, X.-P. Gao, R. Ramachandran, R. Neamu, R. D. Minshall, and A. B. Malik, unpublished data). These results show that Cdc42 is involved in the mechanism of increased vascular permeability induced by the loss of homotypic VE-cadherin interactions. These results are consistent with studies showing that the reannealing of endothelial AJs occurring 1–2 h after the thrombin-induced increase in permeability also depends on Cdc42 activation (475). These dual actions of Cdc42 [i.e., promoting the binding of  $\alpha$ -catenin to  $\beta$ -catenin (Broman et al., unpublished data) and reannealing of (475)] suggest that Cdc42 activation can regulate both AJ disassembly as well as reassembly. This concept is consistent with the versatility of RhoGTPases as effectors (441, 755); thus it is possible that the Cdc42-GTP “switch” integrates both events depending on its spatial and temporal activation in the endothelial cell.

### 3. Roles of PKA and adenylate cyclase

An increase in the concentration of cAMP is known to strengthen endothelial barrier function such that it prevents increased permeability in response to known permeability-increasing mediators in endothelial cells (9, 272, 551, 599, 690, 898, 901) and intact microvessels (357). Evidence indicates that increased levels of cAMP can be endothelial barrier protective through the cAMP-dependent kinase PKA. Activation of PKA inhibited endothelial contraction (551, 689) by preventing the activation of

RhoA (728) and MLCK (299, 999). PKA phosphorylates VASP (179), activating binding to occludin, JAM, and ZO-1 (179), and promoting the formation of a restrictive IEJ barrier. In this manner, the PKA-VASP interaction may increase barrier function by stabilizing IEJs (discussed in sect. IXB1). Studies also indicated that cAMP can strengthen barrier function by PKA-independent mechanisms. cAMP was shown to increase Rap1 (member of the small GTPase Ras family) activity (195) and decrease RhoA activity by inducing the phosphorylation of RhoA (237). Rap1 (see Ref. 143) is particularly enriched at sites of endothelial cell-cell contacts (195) and is implicated in inducing cell adhesion and spreading on ECM proteins (241). However, it appears on the basis of observations by Sayer et al. (788) that the barrier protective effect of cAMP is more complex than previously believed. It was shown that *Pseudomonas aeruginosa* ExoY, which resulted in an 800-fold increase in cytosolic cAMP concentration (a level typically achieved after forskolin or dibutyryl cAMP application to cells), in fact disrupted the endothelial barrier.

cAMP synthesis in endothelial cells is regulated by adenylate cyclase and phosphodiesterases (reviewed in Ref. 616); therefore, it is possible that agents may decrease endothelial permeability by activating adenylate cyclase activity or decreasing phosphodiesterase activity. In this regard, the adenylate cyclase 6 ( $AC_6$ ) isoform expressed in endothelial cells (901), having both high- and low-affinity  $Ca^{2+}$  binding sites (see Ref. 615), represents a potentially important target because a change in cytosolic  $Ca^{2+}$  concentration in response to a permeability-increasing mediator can transiently inhibit  $AC_6$  activity. This would presumably have a permeability-increasing effect. Overexpression of  $AC_8$ , an isoform that reverses the  $Ca^{2+}$ -induced inhibition of cAMP production in endothelial cells, was able to prevent the IEJ gap formation caused by thrombin (170). This finding is consistent with the concept that  $Ca^{2+}$  modulation of  $AC_6$  regulates endothelial permeability. Also, it was shown that  $AC_6$  colocalized with SOCs near the plasma membrane (251) and propitiously at sites of cell-cell contact (170). However, it remains to be determined whether an increase in  $AC_6$  activity has in fact a functional role in restoring endothelial barrier function, and if so, what is the mechanism.

## X. TRANSCELLULAR ENDOTHELIAL PERMEABILITY

### A. Function of Caveolae

Caveolae make up ~15% of the total endothelial cell volume (~10,000–30,000 caveolae/cell) (124, 431, 861) (see also Refs. 584, 721). These distinctive organelles, detected in the early days of electron microscopy, were



referred to as plasmalemmal vesicles by Palade (671) and caveolae intracellular by Yamada (1077). They range from 50 to 100 nm in diameter, and unlike other prominent intracellular features (e.g., clathrin-coated pits), they are not electron dense but appear striated by transmission electron microscopy. The striations are due in part to oligomerization of the caveolae-specific protein caveolin (described in sect. xA1A) (also reviewed in Refs. 743 and 966).

Caveolae were thought to be sessile structures because they were found to be contiguous with the surrounding plasmalemma, with few apparently free caveolae detectable within the endothelial cytosol (see Ref. 757). These findings did not seem to suggest a role for caveolar trafficking in the regulation of endothelial permeability (see Ref. 757) (discussed in sect. viIA). While some data over the years have suggested such a role for caveolae, a recent study has given it powerful support. Pelkman and Zerial (697) have demonstrated the highly dynamic nature of caveolae trafficking. They showed, using HeLa cells stably expressing GFP-caveolin-1, the existence of two subsets of caveolae. One subset of caveolae is transport incompetent and is found as clusters in multicaveolar assemblies communicating with the extracellular space, the classic early description of caveolae. The second subset, the transport-competent caveolae, undergo “kiss-and-run” cycles in a small volume below the plasma membrane. Interestingly, exposure of cells to okadaic acid (a phosphatase inhibitor), SV40, or actin depolymerization agents induced a three- to fivefold increase in caveolae docking events, which was not associated with an overall increase in the number of caveolae at the plasmalemma. Thus, using sophisticated imaging technology such as this, it will be possible to determine how the trafficking of caveolae from the apical to basal side of the endothelium regulates endothelial permeability.

Caveolae by transporting albumin and other plasma proteins across endothelium help to maintain the protein oncotic pressure ( $\Pi_c$ ), crucial for fluid balance across capillaries (499) (described in sects. viA and viIA). In addition, caveolae contain signaling molecules, indicating their involvement in regulating endothelial cell function (described below) (see Ref. 25). Caveolae also help to maintain cholesterol homeostasis and transport hydrophobic substances (e.g., fatty acids and hormones) (described in sect. viB) (reviewed in Ref. 25). In the following section we discuss the proteins that regulate caveolae formation and the trafficking of caveolae-derived vesicles in the endothelium.

### 1. Formation of caveolae

The processes leading to formation of caveolae-derived vesicles in endothelial cells and engagement of the “transcytosis machinery” remain incompletely understood. Unlike clathrin-coated vesicles, caveolae are not

readily detectable in a nascent form. They are usually found as fully developed flask-shaped vesicles attached by a neck to the plasma membrane (743). Based on targeted deletion of the gene for caveolin-1 (*Cav-1*<sup>-/-</sup>) (Fig. 9), the major protein component of caveolae, it has become apparent that caveolin-1 is required for the formation of caveolae in endothelial cells (223, 740; see also Refs. 584 and 721). Interestingly, expression of exogenous caveolin-1 in cell types normally devoid of caveolae such as lymphocytes (273), insect *Spodoptera frugiperda* (Sf21) cells (522), Fischer rat thyroid (FRT) cells (529), human erythroleukemic cell line, K562 (681), and Caco-2 cells (1013) induced the de novo formation of caveolae. Likewise, depletion of caveolin-1 in fibroblasts using antisense oligonucleotides (291) or in endothelial cells using siRNA (K. Miyawaki-Simizu, D. Predescu, J. Shimizu, M. Broman, S. Predescu, and A. B. Malik, unpublished observations) led to the loss of caveolae. Endothelial cells from *Cav-1*<sup>-/-</sup> mice have no caveolae demonstrating the requirement for caveolin-1 in caveolae formation (223, 740; see also Refs. 584 and 721) (Fig. 9). In addition to caveolin-1, the product of a second gene, caveolin-2, has also been implicated in facilitating caveolae biogenesis (201, 279, 796, 889). However, this finding is controversial, since caveolae persist in the endothelium of *Cav-2*<sup>-/-</sup> mice (742). Because all caveolin-1 associated with caveolae is found in the form of oligomers (522, 531), and hence is resistant to solubilization by nonionic detergents (796), it is possible that formation of caveolae requires post-translational modifications of monomeric caveolin-1 that permits oligomerization to proceed (601, 603, 683, 800, 878). Phosphorylation of caveolin-1 (601, 603, 878) and application of glycosphingolipids (835) facilitated caveolin-1 oligomerization and induced the formation of caveolae. Cellular cholesterol was also shown to be required for caveolin-1 oligomerization and recruitment of caveolin-1 to the plasma membrane (266, 557, 613, 614, 772, 835). Oligomerized caveolin-1 stabilized by membrane cholesterol may give rise to the characteristic flasklike invaginations seen at the plasma membrane (reviewed in Ref. 182). Evidence also suggests that association of caveolin-1 with protein cofactors such as Ras are required to induce the formation of caveolae (520), suggesting that there may be an intermediate form of caveolae. These events are followed by recruitment of the large GTPase dynamin to the necks of caveolae, and this recruitment is facilitated by intersectin (724). The “pinchase” activity of dynamin leads to the release of caveolae from the plasma membrane via fission, and ultimately the free cytosolic vesicles fuse to the target membrane at the abluminal side or other cellular domains using the SNARE machinery (described in sect. xB3).

A) ROLE OF CAVEOLIN-1. Caveolin-1 (originally known as VIP21), an integral membrane protein (20–22 kDa), was first identified in Rous sarcoma transformed cells as a

protein richly phosphorylated on tyrosine (324). At the ultrastructural level, caveolin-1 decorates the cytoplasmic aspect of caveolae and appears as ridges (700, 767). The caveolin family of genes consists of caveolin-1, -2, and -3, with caveolin-1 having two isoforms (see Ref. 661). Caveolin-1 and -2 are coexpressed in many cell types, especially endothelial cells, smooth muscle cells, fibroblasts, and adipocytes. In contrast, expression of caveolin-3 is muscle specific. Using cells expressing exogenous caveolin-1, several groups showed that there was a direct correlation between the level of caveolin-1 expression and the number of caveolae (273, 522, 529, 681, 1013). However, there are some tissue-specific exceptions (e.g., endothelial cells from brain microvessels and type II alveolar epithelial cells), where caveolin-1 is expressed, but there are relatively few caveolae (25, 135, 136). It might be that caveolin-1 fails to oligomerize in these cells, thus interfering with formation of caveolae.

Caveolin-1 has three main structural domains: two cytoplasmic domains (NH<sub>2</sub>-terminal amino acids 1–101 and COOH-terminal 135–178) and a central hydrophobic domain (amino acids 102–134) that has a hairpin tertiary structure in the native lipid environment (229, 557) (Fig. 24). Caveolin-1 is subject to two types of posttranslational modifications, phosphorylation and palmitoylation, that regulate its intracellular localization, activity, and its ability to form oligomers. The cytoplasmic NH<sub>2</sub>-terminal domain of caveolin-1 contains three Src-consensus tyrosine phosphorylation sites of which Tyr-14 appears to be the critical functionally relevant residue (521). Phosphorylation of caveolin-1 may be required for its ability to interact with proteins required for the formation of caveolae secondary to caveolin-1 oligomerization and the initiation of endocytosis (507, 602). One of these interacting proteins is dynamin, the large GTPase, i.e., the pinchase, responsible for caveolar fission (1085). Caveolin-1 also contains

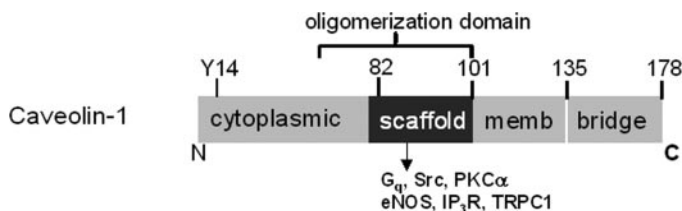

FIG. 24. Domain structure of caveolin-1. Based on amino acid hydrophobicity of caveolin-1 and localization studies of caveolin-1 mutants, the primary sequence is divided into three main domains: 2 are cytoplasmic (NH<sub>2</sub>-terminal amino acids 1–101 and COOH-terminal at 135–178) and a central hydrophobic transmembrane domain (amino acids 102–134) that exists in a tertiary hairpin structure in the native lipid environment. Caveolin-1 forms oligomers due to NH<sub>2</sub>- and COOH-domain interactions forming a caveolin-rich scaffold on the cytoplasmic side of the plasma membrane. Caveolin-1 scaffold domain (amino acids 82–101) interacts with diverse signaling molecules such as G<sub>q</sub>, Src, PKC- $\alpha$ , Ca<sup>2+</sup> channels such as IP<sub>3</sub>R and TRPC1, and endothelial nitric oxide synthase (eNOS) (see text for details). [Modified from Minshall et al. (602).]

Cys residues near its COOH terminus (Cys-156) that can be palmitoylated (221). Although palmitoylation is not required for caveolin-1 targeting to caveolae or caveolin-1 oligomerization (221), mutation of Cys residues resulted in impaired caveolin-1 interaction with Src and prevents phosphorylation on Tyr-14. Additionally, proteins modified by acylation, such as caveolin-1 itself (where the acyl group has been shown to interact with cholesterol) and other proteins localized to caveolae (e.g., clustered GPI-linked proteins, eNOS), could modulate caveolin-1 phosphorylation (508) as well as disrupt binding and trafficking of cholesterol within the cell (972).

Studies have shown that caveolin-1 is required for the caveolae-mediated transcytosis of albumin. Deletion of the caveolin-1 gene in mice (*Cav-1*<sup>-/-</sup>) prevents transcellular albumin transport via transcytosis in mouse embryo fibroblasts (740), mouse capillary (721), and in isolated aortic rings (821). Interestingly, while transcytosis via caveolae was absent in *Cav-1*<sup>-/-</sup> mice, the concentration of albumin in cerebrospinal fluid was found to be unperurbed (223). This finding suggests that compensatory mechanisms can maintain albumin transport across the blood-brain endothelial barrier or that this barrier has a specialized as yet undescribed caveolae-independent albumin transport pathway.

Interestingly, increased permeability due to the paracellular pathway was found in *Cav-1*<sup>-/-</sup> mice, which may be explained by an excess of NO production in these endothelial cells (822), due to derepression of eNOS in the absence of caveolin-1, known to inhibit eNOS by direct protein-protein interaction. In *Cav-1*<sup>-/-</sup> mice, lung capillaries showed defects in the morphology of TJs and additional abnormalities in endothelial cell adhesion to the capillary basement membrane (822). Thus, in most vascular beds, there may actually be a net increase in transendothelial albumin permeability. These findings demonstrate that caveolin-1 is involved not only in caveolar-mediated transcytosis but also can negatively control paracellular permeability by regulation through the signaling functions described below. Studies in *Cav-1*<sup>-/-</sup> mice have brought to light a number of mechanisms: 1) function of the proteins: dynamin, intersectin, and albumin binding protein gp60, forming the endocytic machinery of caveolae; 2) integration of integrin-associated bidirectional signaling (as discussed above in sect. VIII B) in *Cav-1*<sup>-/-</sup> mice; and 3) the mechanism of opening of IIEJs in the absence of caveolin-1 and its significance as a compensation for the loss of caveolin-1. Addressing these issues will go a long way toward clarifying the critical function of caveolin-1 in regulating endothelial transcellular and paracellular pathways and endothelial permeability.

It is important to take stock of the evidence that supports caveolin-1 regulation of several signaling events crucial in mediating transendothelial albumin permeabil-

ity. It serves as a platform for Src, PKC- $\alpha$ , eNOS, and Ca<sup>2+</sup> channels (both IP<sub>3</sub>R and TRPC1), receptors (e.g., EGF and PDGF receptors), and GTP-binding proteins (reviewed in Ref. 535) through its scaffolding domain (amino acids 82–101) (Fig. 24). Caveolin-1 maintains eNOS in its catalytically inactive state (125) (see also Ref. 601), and caveolin-1 is required for localization of store-operated TRPC1 Ca<sup>2+</sup> channels in plasma membrane caveolar lipid raft domains (115). Both of these functions of caveolin-1 are important in regulating the intracellular concentrations of eNOS-derived NO (822, 1107) and Ca<sup>2+</sup> (420). Deletion of caveolin-1 in mice resulted in a marked increase in NO concentration as the result of activation of eNOS (822, 1107). This was coupled to pulmonary hypertension and dilated cardiomyopathy (223, 1107). Additional studies showed that caveolin-1 regulates Rac activity (330), cell migration (58, 330), matrix metalloproteinase (MMP) function (489), and the integrity of IEJ complexes (13, 547, 842). Downregulation of caveolin-1 was shown to dissociate  $\beta$ -catenin from E-cadherin (547), suggesting that caveolin-1 may also contribute to regulating the endothelial barrier by promoting the assembly of AJ complex. Likewise, membrane traffic was shown to be required for caveolae- and dynamin-mediated endocytosis of TJ components, including occludin (842). Thus caveolin-1 may play an important role in endothelial barrier function by regulating Ca<sup>2+</sup> entry via TRPC1, eNOS activity, and assembly of AJs.

## B. Transcytosis: Caveolae Fission, Targeting, and Fusion

Albumin transcytosis is a specialized process required for barrier homeostasis that results in the transport of albumin from the luminal to abluminal side of the endothelium (864). It is initiated by the binding of albumin to specific caveolae-associated proteins (hence the term *receptor-mediated transcytosis*) that are internalized in caveolae (endocytosed) and undergo scission, releasing the vesicle from the plasma membrane (reviewed in Refs. 602, 966). The released caveolae move through the cytoplasm, presumably on tracks, avoiding lysosomes, to the opposite cell surface, where they fuse with the target membrane and release albumin by exocytosis (Fig. 1). The albumin-binding protein gp60 appears to be required for albumin transcytosis in endothelial cells (602, 603, 966 for review) (Fig. 8). Albumin can be transported in caveolae in either the fluid phase or bound to gp60 (433, 602, 867) (Fig. 1). During fluid-phase transcytosis, most of the albumin transported to the basal side is free within vesicles (433; see also Ref. 966). Specific binding of albumin to the albumin-binding protein gp60 localized in caveolae is intrinsically a saturable process (602, 810, 813, 955). This model of transcytosis, initially proposed largely on

the basis of electron microscopic studies (864), has subsequently gained support from functional studies (28, 432, 433, 595, 603, 717, 720, 811, 816, 822, 1010, 1012) (Fig. 8). Studies in cultured rat lung microvessel cells demonstrated that transcytosis of albumin was not saturated under physiological conditions but had the capacity for modulation (433). However, whether this conclusion is relevant to the intact microcirculation needs to be determined. In succeeding sections, we describe the role of proteins that have been implicated in initiating fission, targeting, and fusion of caveolae including dynamin, intersectin, SNARE complex, Rab proteins, actin, and microtubules. Since the subject of endocytosis has been recently reviewed (966), we discuss below the features as they pertain to endothelial cells and the signaling mechanisms that regulate transcytosis.

### 1. Role of dynamin

Dynamin, a mechanochemical enzyme, is a 100-kDa GTPase and exists as a homotetramer (625) that undergoes GTP-dependent self-assembly, resulting in the formation of higher order structures: dynamin rings and spirals (146, 369). Oligomerization of dynamin increases its intrinsic GTPase activity up to 10-fold (965, 1026, 1027). By analogy with myosin ATPase (see Ref. 368), the GTPase activity of oligomerized dynamin generates a constricting force around the collar of vesicles undergoing fission (922, 1028; reviewed in Refs. 803, 916). Expression of a dynamin mutant lacking GTPase activity (K44A mutant) or, alternatively, intracellular injection of dynamin-neutralizing antibodies blocked internalization of caveolae, as quantified by cellular uptake of cholera toxin B (656) and albumin transcytosis assessed with the tracer <sup>125</sup>I-albumin (830). These findings demonstrate the functional importance of dynamin-induced caveolar fission in the mechanism of transcellular albumin transport. However, the mechanism of dynamin recruitment to caveolar necks is poorly understood. Dynamin, described as a “pinchase,” contains five domains: NH<sub>2</sub>-terminal GTPase domain; middle domain (MD); pleckstrin homology (PH) domain that binds phosphatidylinositol lipids, which enables dynamin association with plasma membrane; GTPase effector domain (GED); and COOH-terminal proline-rich domain (PRD) that directly binds to the SH3 domain-containing proteins intersectin and Grb2 (368, 578) (Fig. 25A). On the basis of dynamin’s interactions, it is likely that these proteins regulate dynamin recruitment, self-assembly, and GTPase activity.

Src phosphorylation of dynamin is a key requirement for the dynamin self-assembly and pinchase activity (Fig. 25B). Expression of a dynamin-2 mutant deficient in Src Y231 and Y597 phosphorylation (Y231F/Y597F) in human microvessel endothelial cells interfered with the association of the mutant dynamin-2 with caveolin-1 (830). In



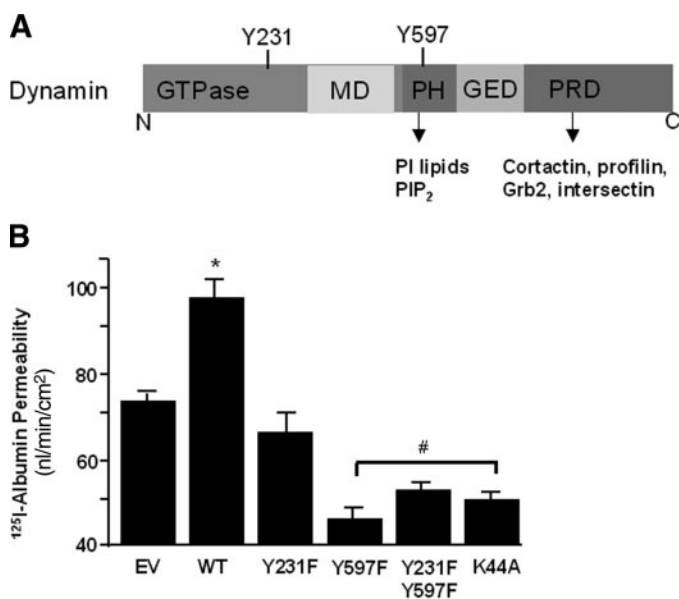

FIG. 25. Dynamin regulation of albumin endocytosis in endothelial cells. *A*: structural domains of dynamin. Dynamin contains an NH<sub>2</sub>-terminal GTPase domain that has a Src phosphorylation site (Y231), middle domain (MD), pleckstrin homology domain (PH), GTPase effector domain (GED), and COOH-terminal proline-rich domain (PRD). PH domain also contains a Src phosphorylation site (Y537) that directly binds SH3 domain-containing proteins such as intersectin, Grb2, and actin-polymerizing proteins (cortactin and profilin). PH binds phosphatidylinositol lipids, allowing dynamin association with plasma membrane. [Modified from Orth and McNiven (667).] *B*: supports a role for dynamin in regulating albumin transcytosis in endothelial cells. In rat lung microvascular endothelial cells expressing wild-type (WT)-dynamin-2, a 30% increase in <sup>125</sup>I-albumin transport was observed compared with control cells transfected with empty vector (EV). However, in cells transfected with a nonphosphorylatable dynamin mutant (Y597F), transendothelial <sup>125</sup>I-albumin permeability was reduced to an extent similar to that seen in cells expressing the GTPase-defective dynamin mutant K44A. In contrast, expression of nonphosphorylatable Y231F mutant had no significant effect on <sup>125</sup>I-albumin permeability. These findings indicate that dynamin-2 phosphorylation at Y597 in PH domain plays a critical role in regulating albumin transcytosis. \*Significantly higher than EV. #Significantly lower than EV, WT, and Y231F. [Adapted from Shajahan et al. (830).]

contrast to wild-type dynamin-2 (the ubiquitously expressed isoform of dynamin), the non-Src phosphorylatable mutant failed to translocate to the caveolin-rich membrane fraction (830). Expression of Y231F/Y597F dynamin-2 mutant also blocked albumin endocytosis and transcytosis (Fig. 25*B*). Interestingly, expression of Y231F mutant alone did not impair transendothelial albumin transport, whereas expression of Y597Y did. The Y231 residue is in the GTPase domain of dynamin and Y531 lies in the PH domain. These findings suggest that Src phosphorylation of dynamin does not contribute to its GTPase activity; rather, it is important for recruitment of dynamin to caveolae and for its pinchase action. Further studies using a dynamin mutant lacking the PH domain are needed to clarify this issue.

Predescu et al. (724) identified the role of another important protein partner of dynamin, intersectin. This

was done in studies in which intersectin (described below) was overexpressed in endothelial cells. These intersectin-overexpressing cells exhibited abnormal caveolar morphology with either fused caveolae or unusually elongated necks that were incapable of undergoing fission. Additionally, dynamin's pinchase function was impaired in the intersectin overexpressing cells (724), indicating that intersectin interfered with caveolae-mediated endocytosis by regulating the GTPase activity of dynamin. Because dynamin interacts with the actin-polymerizing proteins, cortactin and profilin, and adaptor protein Grb2 (for reviews see Refs. 483, 667 and 790), it is possible that protein interactions with dynamin may have additional roles such as in regulating actin dynamics required for trafficking of released caveolae (discussed in sect. xB5). Moreover, dynamin interacts (through its PRD domain) with FAK via Grb2 as well as with cortactin (through their SH3 domains). As cortactin in turn binds MLCK, this points to a possible role for dynamin in regulating the organization of actin stress fibers (discussed in sect. IXA1E) and focal adhesion turnover (discussed in sect. VIII B); thus dynamin is a multitasking protein that functions as a pinchase and may also be involved in regulating junction permeability via these protein interactions.

## 2. Role of intersectin

Intersectin is a highly specialized protein with two NH<sub>2</sub>-terminal Eps15-homology (EH) domains coupled to five SH3 domains (1076) (Fig. 26*A*). Intersectin-1 is nerve specific, whereas intersectin-2 is ubiquitously expressed (396, 727, 765, 1076) and has two splice variants, a long and short form (Fig. 26*A*). The long form of intersectin-2 includes all features of the short form with the addition of a COOH-terminal extension bearing a double homology (DH) domain, the canonical organizational feature of Rho GEFs capable of activating RhoGTPases in tandem with a PH domain (395). The GEF domain of intersectin-2 was shown to activate Cdc42, but not Rac or RhoA (395, 882) (Fig. 26*A*). Intersectin-2 is localized at necks of caveolae (724) where it may sequester dimers or tetramers of dynamin; thus intersectin appears to be crucial in regulating dynamin oligomerization and activity at caveolar necks. As stated above, dynamin oligomerization is required for the maximal GTPase activity as the "collar" of oligomerized dynamin around vesicle neck induces fission of vesicles (803, 916, 922, 1026, 1027). Depletion of intersectin using an anti-intersectin-2 antibody prevented fission of caveolae in endothelial cells (724). Thus a crucial function of intersectin may be to regulate dynamin's "pinching" of caveolae, and thereby control caveolae-mediated endocytosis. Also, caveolae in intersectin-overexpressing endothelial cells had an abnormal morphology, either fused together or attached to the plasma membrane by extended necks (724). These modified caveolae localized to

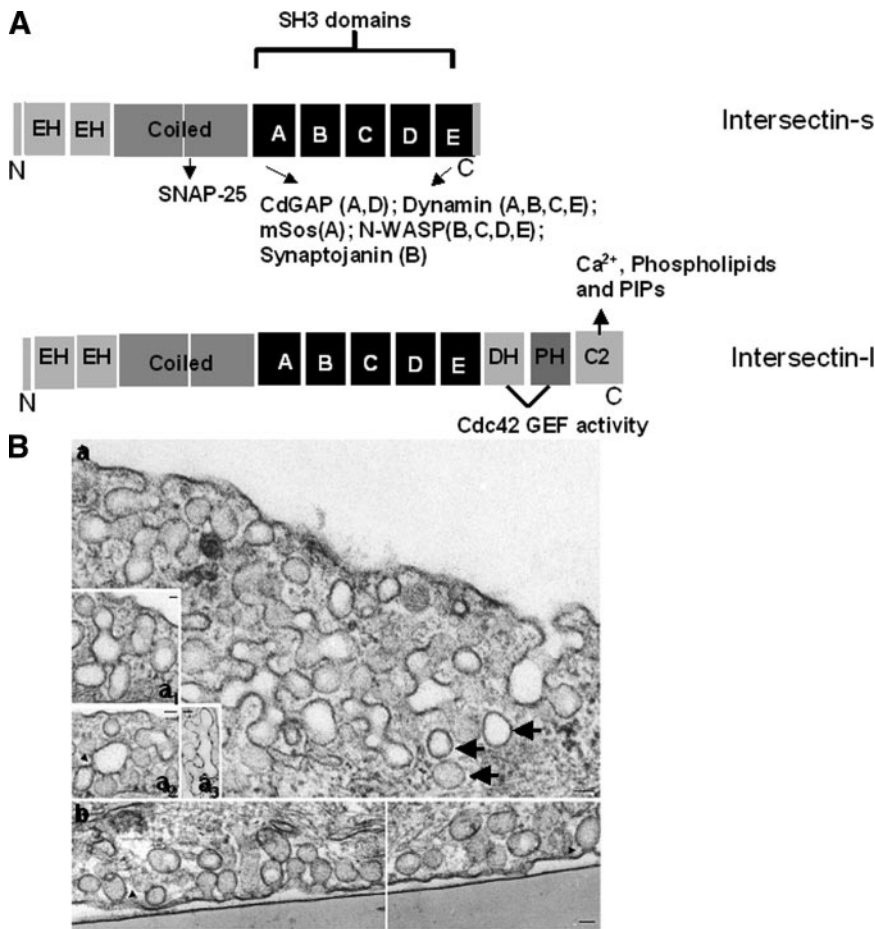

**FIG. 26.** Functional role of the scaffold protein intersectin in regulating caveolae internalization. **A:** structural domains of the short and long forms of intersectin. Both forms of intersectin have 2 NH<sub>2</sub>-terminal Eps15-homology domains (EH), a coiled-coil domain which binds SNAP-25 and SNAP23 coupled to 5 SH3 domains. SH3 domains binds WASP, son of sevenless (Sos), dynamin, synaptojanin, and CdGAP. Letters in parentheses indicate specific SH3 domains that bind with these proteins. The long form of intersectin-2 (intersectin-l) additionally has a COOH-terminal extension bearing a double homology (DH) domain in tandem with a PH domain, an organizational feature of Rho GEFs capable of activating RhoGTPases and a C2 domain which binds Ca<sup>2+</sup>, phospholipids, and inositol phosphates. [Modified from Orth and McNiven (667).] **B:** electron micrograph of endothelial cells overexpressing WT intersectin-short. Intersectin-s overexpressing cells express a large population of caveolae open to the apical (a) or basolateral (b) front of the cells, or apparently free in the cytosol (arrows). Caveolae appear mainly as large clusters of interconnected "grapelike" structures or alternatively with unusual shapes (elongated caveolar necks), that accumulate at the cell periphery. *Insets* in **A** illustrate additional grape-like (a<sub>1</sub>, a<sub>2</sub>) or unusually shaped (a<sub>3</sub>) caveolae clusters. These findings indicate that normal levels of intersectin are required for proper formation of caveolae. [Adapted from Predescu et al. (724).]

the cell surface failed to undergo fission despite the presence of dynamin (724) (Fig. 26B). Overexpression of intersectin-2 thus induced suppression of dynamin activity (724), consistent with a key role of intersectin in regulating dynamin's GTPase activity. Dynamin was also incapable of dissociating from the intersectin-dynamin complex in intersectin-overexpressing cells. The implication of this finding is that suppression of dynamin's GTPase activity may occur after the dissociation of dynamin from the intersectin-dynamin complex.

Unlike dynamin, intersectin remained associated with vesicles following fission (724). Evidence also indicates that the vesicle-associated intersectin interacts with key proteins constituting the SNARE (soluble *N*-ethylmaleimide-sensitive factor attachment protein receptor) machinery and synaptosome-associated protein of 25 kDa (SNAP-25) (660) and SNAP-23 (724) (Fig. 26A); therefore, intersectin may also be involved in inducing the coupling of endocytosis with exocytosis, the defining feature of transcytosis.

Intersectin binds actin binding proteins WASP (395, 576), son of sevenless (SOS) (958), a GEF for Ras (445) (Fig. 26A), and regulates MAPK (957) as well as Ras activities (610, 957). Intersectin through its SH3 domains was also shown to bind to Cdc42 GTPase-activating pro-

tein (CdGAP) (427), a GAP for Rac1 and Cdc42 (490), and inhibited GAP activity for Rac1, resulting in Rac1 activation (427) (Fig. 26A). Thus intersectin through its ability to bind SOS and CdGAP and by its GEF activity toward Cdc42 may modulate Cdc42, Rac1, and Ras activities (475, 1058), and thereby regulate endothelial barrier function. In this regard, intersectin is an important nodal point for multiple signaling pathways, which contributes to regulating junctional permeability, in addition to its potential role as a determinant of transcytosis that is described above.

### 3. Role of SNARES

SNAREs (soluble *N*-ethylmaleimide-sensitive factor attachment protein receptor) fall into two categories: t-SNAREs (syntaxin and SNAP-25 family members localized on target plasma membranes) and v-SNAREs (vesicle-associated membrane protein, VAMP, localized on vesicle membranes) (Fig. 27). SNAREs may participate, at the basolateral membrane of the endothelium, to mediate exocytosis of albumin and other macromolecules associated with caveolae (see Ref. 311). In endothelial cells, evidence has emerged that caveolae-mediated transcytosis requires a carrier system similar to that reported for

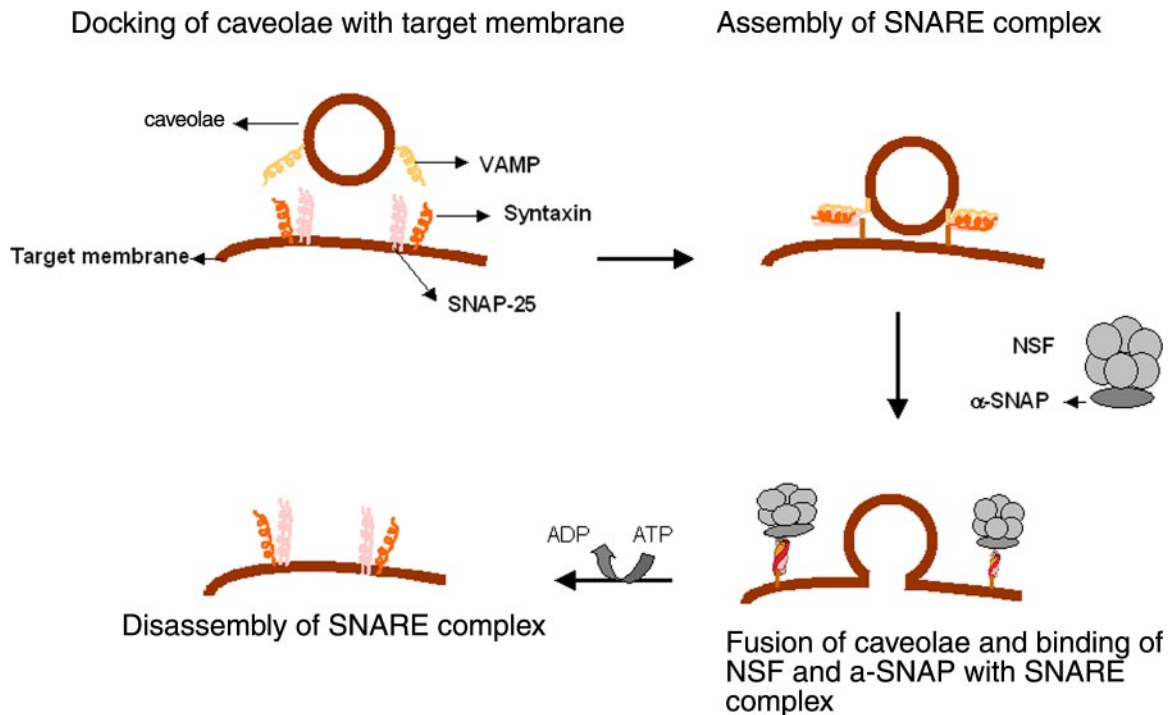

FIG. 27. SNARE machinery is responsible for fusion of caveolae with target membrane. SNAREs comprise pairs of proteins known as v-SNAREs (VAMP) localized on caveolae and t-SNAREs (syntaxin and SNAP25 family members) localized on the target membrane that are central to the process of membrane fusion. These proteins interact to form a SNARE complex resulting in fusion of caveolae with the target membrane. NSF and  $\alpha$ -SNAP are important SNARE regulatory molecules, which catalyze the disassembly of the SNARE complex following membrane fusion, freeing SNARE monomers for future rounds of fusion. (Modified from Chen and Schaller. *Nature Rev Mol Cell Biol* 12: 98–106, 2001.)

exocytosis of vesicles in neurons. *N*-ethylmaleimide (NEM) is an inhibitor of NSF, which regulates exocytosis (see Ref. 1051) (Fig. 27). NSF, a hexameric ATPase, induces disassembly of v- and t-SNARE complexes formed after membrane fusion, thereby recycling SNARE monomers for subsequent membrane fusion events. NSF binds the SNARE complex through soluble  $\alpha$ - or  $\beta$ -SNAP (1051).

NEM was shown to inhibit transendothelial transport of tracer albumin both in situ (717) and in cultured cells (811), consistent with the role of NSF in controlling the assembly of SNAREs. The canonical proteins known to be involved in vesicle docking and fusion, syntaxin (see Ref. 311), Rab5 (reviewed in Ref. 881), VAMP (also called synaptobrevin) (reviewed in Ref. 311), and NSF (see Ref. 1051) were also localized to endothelial caveolae (577, 722, 814). Cleavage of the caveolar VAMP-2 by VAMP-specific neurotoxins (botulinum D and F but not A) (577) and inhibition of SNARE function by botulinum toxins A and B (640) resulted in the impairment of cholera toxin-B or water-soluble styryl pyridinium endocytosis and intracellular accumulation of vesicles in endothelial cells, respectively (577, 640). These studies provide crucial evidence that caveolae require intact v- and t-SNARE apparatus for fusion of caveolae with the plasma membrane during exocytosis.

A fundamental question is how v-SNAREs, present in caveolae, bind t-SNARE at the target membrane. The mechanisms of caveolae-targeting to the basal membrane in endothelial cells are unclear; however, some inferences can be made from studies in neurons. Binding of v-SNARE to t-SNARE involves the spontaneous binding of the interacting domains of the v-SNAREs with the t-SNAREs (388). Docking of vesicles to the basal membrane occurs through the engagement of accessory proteins or vesicle tethering complexes Sec 6/8, conserved oligomeric Golgi (COG) complexes (see Ref. 1052), and syntaxin-associated protein Munc 18 (see Ref. 762). But their precise role in caveolar docking and fusion and in the mechanism of transcytosis in endothelial cells has not been delineated. In addition, intracellular  $\text{Ca}^{2+}$  signaling and PKC activation, known to stimulate exocytosis in neurons, regulates SNARE complex formation secondary to the unfolding of syntaxin (762), but whether this occurs in the exocytosis in endothelial cells is not known. Intriguingly, Fu et al. (277) demonstrated that siRNA-induced knockdown of syntaxin-4 (but not of syntaxin-3) inhibited exocytosis of Weibel-Palade bodies induced by thrombin. Phosphorylation of both syntaxin-4 and Munc 18 by PKC- $\alpha$  was required to induce exocytosis; thus it is possible that a similar phosphorylation step is responsible for exocytosis of caveolae during the process of transcytosis.



#### 4. Role of Rab GTPases

Rab proteins, members of the Ras superfamily of monomeric GTPases, are involved in the regulation of membrane trafficking (reviewed in Ref. 1101). More than 60 Rab GTPases have thus far been identified in the human genome with nearly all involved in signaling vesicle formation, motility, docking, or fusion (see Refs. 828 and 1101), events critical to endocytosis and exocytosis in endothelial cells. Rabs 5, 11, and 27 were shown to regulate clathrin-mediated endocytosis in epithelial cells (reviewed in Ref. 966). Endothelial cells express Rab 1–9, 11, 13, 14, 15, 18, 22, and 30 (212a, 447, 791, 1054). Studies showed that caveolar-mediated transcytosis was sensitive to NEM (717, 723, 811, 814), implying that transcytosis required the engagement of NSF in endothelial cells. In a series of experiments designed to identify NSF-interacting molecules, NSF-myc was incubated with cytosolic and membrane fractions of cultured human endothelial cells (722). These experiments demonstrated that in addition to SNAP-23, SNAREs, and caveolin-1, a number of other fusion-related proteins, especially Rab5, were present in endothelial caveolae. While these data localized Rab5 to caveolae, its role in transcytosis in endothelial cells (using approaches such as siRNA-induced knock-down of Rab5) remains to be addressed.

#### 5. Role of actin and myosin

Cortical actin filaments in the cell periphery are directly linked to and functionally integrated with the plasma membrane (for review, see Ref. 790). The proteins regulating polymerization of actin filaments, Arp2/3 complex, WASP, profilin, cortactin, and filamin (for reviews, see Refs. 667 and 790), also interact with proteins of the endocytic machinery, caveolin-1, dynamin, and intersectin (395, 483). Thus endocytic and exocytic events at apical and basal plasma endothelial membranes may require rearrangement of cortical actin. Myosin molecular motors have been described for axoplasmic transport of vesicles in nerve endings (see Ref. 501). Myosin-V, a member of 18 known types of myosin motors, is involved in anterograde and retrograde movement of vesicles along axons. It is unclear, however, whether vesicle motility in endothelial cells is dependent on myosin-V or other myosin motors. Any description of vesicle motility must take into account the actin barrier in endothelial cells that needs to be traversed. One intriguing possibility is that formation of a cometlike tail (so-called “rocket-based” vesicle motility) by a dynamin-dependent polymerization of actin filaments at the head domain of the comet could drive endocytic vesicles through the actin barrier (666); however, this mechanism has not been explored to explain vesicle trafficking in endothelial cells.

Actin may also have a role in caveolae-mediated endocytosis. Evidence indicates that cortical actin reorga-

nizes in association with the vesicle fission event (536, 640, 696; see also Ref. 695 for review). Imaging of actin in cells using a GFP reporter showed that actin was associated with coated vesicles as they detached from the plasma membrane (589). Disruption of polymerized actin with cytochalasin was shown to hinder caveolae-mediated endocytosis (536, 640, 683). In contrast, in cells stably expressing GFP-tagged caveolin-1, disruption of actin filaments in one case with latrunculin (an actin monomer sequestering agent) triggered the movement of caveolin-1-positive vesicles into the cell's interior (630) and in another case increased random caveolar docking at the target membrane (697). Thus these pharmacological approaches have not been clear in defining the role of actin in endocytosis. Because caveolae are not distributed uniformly over the entire endothelial cell surface, it is possible that localized actin polymerization, occurring at the barbed ends of actin filaments, regulates caveolae-mediated endocytosis by forming hot spots where caveolae are concentrated. Actin cytoskeleton, known to maintain the shape of endothelial cells (see Ref. 413), at the same time may provide a high degree of plasticity at sites of caveolae fission by regulating vesicle trafficking. Thus globally acting agents such as latrunculin and cytochalasin may not be useful in delineating the role of localized actin polymerization/depolymerization in the mechanism of endocytosis.

#### 6. Role of microtubules and molecular motors

Microtubules, tubulin heterodimers, are long filamentous elements that are important for the spatial organization of intracellular organelles as well as intracellular vesicle trafficking. Chinese hamster ovary cells expressing fluorescently tagged caveolin-1 showed movement of caveolae along microtubules ranging from 0.3 to 2  $\mu\text{m/s}$  (630), a finding consistent with a key role for microtubule motors in directed trafficking of vesicles. Disruption of microtubules with nocodazole caused the disappearance of cell surface caveolae in COS cells expressing a GFP-caveolin-1 construct (630). Likewise, endocytosis of fluorescently tagged dextran (molecular mass 70 kDa) was reduced after disruption of microtubules with colchicine (536). These observations raise the possibility that the released caveolae use microtubule tracks to traverse the endothelial cell and consequently the barrier, but this idea has not been rigorously examined. Kinesins and dyneins are mechanochemical motor proteins required for microtubule-based motility (reviewed in Ref. 444). siRNA-induced knock-down of kinesin (KIF 3A or KIF 3B) or dynein (DNCH1) in endothelial cells reduced transendothelial albumin transport (S. Siddiqui and A. B. Malik, unpublished data), pointing to a possible role of kinesin and dynein as important components of transcytotic machinery. However, further studies will be important to

unravel the mechanisms used by these motor proteins to regulate albumin transcytosis.

### C. Role of Endothelial Cell Surface Albumin-Binding Proteins in Transcytosis

Several laboratories have described a role for albumin-binding proteins on endothelial cells in regulating transendothelial albumin transport via transcytosis (28, 316, 317, 595, 813, 860, 948, 955). Albumin binding to the endothelium is a saturable and specific process, and the albumin is subsequently discharged into the subendothelial space within minutes after labeling of the luminal membrane (28, 316, 317, 595, 813, 860). These features of albumin transport fit with the classic ligand-receptor concept in that albumin binds to a saturable and compatible “receptor” on the endothelial cell surface (315, 316, 813, 818). Four albumin-binding glycoproteins of varying molecular masses (18, 31, 60, and 75 kDa) have been identified in endothelial cell membrane fractions that may be involved in albumin binding, uptake, and transport (314–316, 812, 818, 859, 948). Additional studies have ruled out gp18 and gp31 as receptors in mediating albumin transcytosis because they may instead be scavenger receptors for the uptake of denatured and modified albumin forms (602, 812, 818). Although this process has not been well investigated, denatured albumin may be internalized by this mechanism and targeted to lysosomes for degradation. In contrast, several studies have supported a role of gp60 as an albumin-binding protein responsible for the specific albumin binding that promotes transcytosis (432, 603, 812, 948, 955, 1010, 1012). Cy3-fluorophore-tagged anti-gp60 antibody showed a punctate distribution on the cell surface of pulmonary microvascular endothelial cells, typical of the profile of clustered cell-surface receptors (955). Interestingly, gp60 was shown to colocalize with both albumin and caveolin-1 (Fig. 28). Activation of gp60 by cross-linking using an anti-gp60 antibody (955) caused up to threefold increases in the uptake and transcellular transport of  $^{125}\text{I}$ -albumin tracer in endothelial cells (433, 603, 955) (Fig. 8). Albumin uptake was also markedly reduced after depletion of cell surface gp60 by preincubating endothelial monolayers with an anti-gp60 antibody (603, 955), suggesting that the albumin “receptor” could be internalized. Although these findings are consistent with the role of gp60 as an albumin “receptor,” in endothelial cells responsible for albumin endocytosis via caveolae, many details are unknown.

A study has described two binding affinities of albumin for gp60: high-affinity ( $K_{D1} = 13.5 \text{ nM}$ ) and low-affinity ( $K_{D2} 1.61 \mu\text{M}$ ) binding sites in rat lung microvascular cells (433). The proposed model based on these findings is that gp60 exists in clustered and unclustered

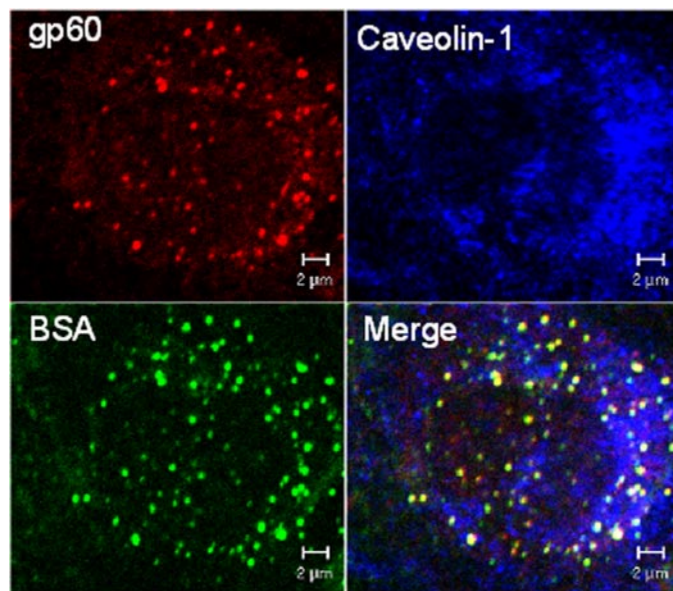

FIG. 28. Colocalization of albumin with gp60 and caveolin-1. High-magnification confocal image ( $<1.0 \mu\text{m}$  in thickness) of rat lung microvascular endothelial cells shows coincident (yellow) staining of gp60 (red) and albumin (green) and coincident (white) of gp60, albumin, and caveolin-1 (blue). [Adapted from John et al. (433).]

forms (433) (Fig. 29). This model predicts that 1) binding of albumin and its uptake exhibit a saturable and a fluid-phase component, with the latter accounting for most of the albumin internalized in caveolae and 2) endothelial uptake of albumin is submaximal at normal plasma albumin concentration, implying that it could be augmented in response to signals induced by gp60 activation. Thus this is a useful model because it describes testable hypotheses. As the identity of gp60 is not yet known, the precise role and mode of action of gp60 as a receptor for albumin transcytosis remains enigmatic.

### D. Membrane Dynamics

As mentioned above (discussed in sect. xA), caveolae (the vesicle carriers involved in transcytosis) are abundant in vascular endothelial cells such that their number effectively doubles the available surface area of the luminal membrane. The plasma membrane of endothelial cells is constantly undergoing remodeling on the basis of vesicle trafficking. Caveolae biogenesis (discussed in sect. viiC) occurs through reorganization of plasmalemmal lipids into specialized membrane microdomains rich in cholesterol and sphingolipids (reviewed in Ref. 274). Formation of flask-shaped membrane lipid microdomains characteristic of caveolae is highly dependent on plasma membrane proteins (such as caveolin-1) having high-affinity binding sites for specific membrane lipids, e.g., cholesterol and sphingolipids (see Ref. 377). The essential

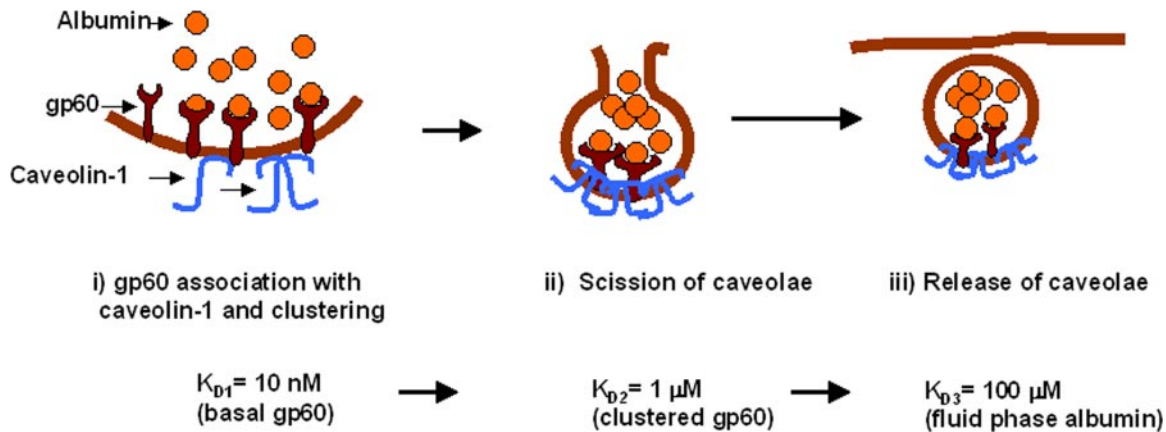

FIG. 29. Model of gp60-mediated albumin internalization in endothelial cells. Under albumin-free conditions, gp60 exists as a high-affinity ( $K_{D1} = 10 \text{ nM}$ ) cell surface albumin-binding protein; on activation with albumin gp60 clusters, resulting in a 100-fold decrease in albumin affinity ( $K_{D2} = 1 \mu\text{M}$ ; *i*); fluid-phase component of albumin vesicular association has 100-fold lower affinity ( $K_{D3} = 100 \mu\text{M}$ ) than gp60-bound albumin (*ii*). Release of caveolae from the plasma membrane traps fluid-phase albumin and other plasma constituents within the vesicle. In this model fluid phase accounts for 98% of the albumin internalized (*iii*). [Adapted from John et al. (433).]

role of caveolin-1 in mediating caveolar structure and function seems to be clear in that caveolae are not seen in *Cav-1*<sup>-/-</sup> mice (223, 740, 821; see also Refs. 584, 721). Caveolin-1 exists as an oligomeric complex of 14–16 monomers (complex molecular mass of 350–400 kDa) in caveolae (614, 784). Caveolin-1 binds with unusually high affinity to cholesterol, sphingolipids, sphingomyelin, and glycosphingolipids, both in vitro and in cells (273, 631). Studies showed that absolute plasma membrane levels of cholesterol need to rise 50% above a threshold level before caveolae form (346, 348, 835). Depletion of membrane cholesterol with cholesterol-sequestering agents such as nystatin, cyclodextrin, filipin, or simvastatin result in disassembly of caveolae (346, 767, 816). Perturbations in cholesterol levels were also shown to influence caveolin-1 expression (94, 265, 346), indicating that cholesterol plays an important role in caveolae biogenesis by transcriptionally regulating expression of caveolin-1.

The oligomerization of caveolin-1 is another crucial step for formation of plasmalemmal caveolae (614, 784). Caveolin-1 self-associates to form end-on-end oligomeric complexes (801, 887). In forming such complexes, caveolin-oligomers interact with each other by their COOH-terminal domains (residues 135–178). Oligomers thus formed are the presumptive structural units of caveolae. Interestingly, the self-assembly of the caveolin-1 oligomers from monomers begins in the endoplasmic reticulum immediately after synthesis of caveolin-1 (614). Supramolecular complexes of caveolin oligomers also are found in the *trans*-Golgi apparatus (229, 264). These oligomers are targeted to the plasma membrane where they interact with membrane cholesterol and sphingolipids to drive the process of membrane invagination, resulting in the formation of caveolae.

## XI. SIGNALING MECHANISMS REGULATING TRANSCYTOSIS

Transcytosis in endothelial cells is a multistep process involving a sequential series of events: budding, fission, translocation, docking, and fusion of caveolae with the abluminal membrane. A number of caveolae-associated proteins have a functional role in regulating transcytosis. Predescu et al. (722), on the basis of biochemical and morphological studies, identified a “endothelial macromolecular transcytotic complex (EMTC) consisting of proteins involved in fission, targeting, docking, and fusion of caveolae with the endothelial plasma membrane. These proteins representing the essential elements of the signaling complex include caveolin-1, dynamin, Rab5, NSF, and syntaxin. The following sections discuss the current state of understanding concerning the signaling intermediates regulating transcytosis in endothelial cells.

### A. Role of Src Kinase

Studies have pointed to the Src family kinases as the primary tyrosine kinases regulating caveolae-mediated endocytosis, the initial step in albumin transcytosis (324, 521, 603, 640, 683, 830, 955). The Src kinase inhibitors herbimycin (955) and PP2 (830) prevented albumin internalization and transcellular albumin transport and reduced the number of transport vesicles in endothelial cells (830, 955). Coimmunoprecipitation studies showed that caveolin-1 and dynamin coassembled presumably as a multimeric complex secondary to phosphorylation induced by Src (603, 830). The assembly of this complex was a requisite for the initiation of caveolar endocytosis (see review in Ref. 602). The proline-rich binding SH3



domains in Src are crucial in facilitating protein-protein interactions (see review in Ref. 120); thus Src not only mediates phosphorylation of specific proteins of the EMTC, i.e., caveolin-1 and dynamin, required for caveolar endocytosis, but also may signal other steps for transcytosis of caveolae such as docking and fusion to the basal membrane. Src kinase-induced phosphorylation of both dynamin and caveolin-1 in the presence of albumin occurred within minutes of exposure (831), consistent with the phosphorylation of these caveolae-associated proteins as a key "switch" required for signaling endocytosis. Dynamin Y597 was identified as the crucial residue phosphorylated by Src kinase responsible for caveolae-mediated endocytosis (830) (Fig. 25B). An important function of Src phosphorylation of dynamin may be to regulate its GTPase activity (discussed in sect. xB1), which is essential for caveolar fission (656, 830). Src-induced caveolin-1 and dynamin phosphorylation was also significantly increased in the presence of sodium orthovanadate (830), a broad-spectrum inhibitor of tyrosine phosphatases. As sodium orthovanadate treatment augmented albumin transcytosis in these studies (830), it is possible that a balance between tyrosine phosphorylation and dephosphorylation of caveolin-1 and dynamin is a determinant of caveolae-mediated endocytosis. In this regard, identification of the specific tyrosine phosphatases involved will be important in helping to explain the regulation of dynamin and caveolin-1 phosphorylation, and its functional significance in the mechanism of caveolae-mediated endocytosis.

### B. Role of PKC Isoforms

The PKC family of proteins consists of isoforms with different  $\text{Ca}^{2+}$  and phorbol ester requirements for activation: conventional ( $\alpha$ ,  $\beta$ ,  $\delta$ ), novel ( $\epsilon$ ,  $\gamma$ ), and atypical ( $\zeta$ ,  $\nu$ ) (34). In particular, the conventional isoforms of PKC- $\alpha$ , - $\beta$ , and - $\gamma$  were found to be concentrated in caveolae (878, 929); however, their role in caveolae-mediated endocytosis has not been extensively studied. Activation of conventional and novel PKCs by phorbol 12-myristate 13-acetate (PMA) inhibited caveolae internalization (878). Analysis of the amino acid sequence of caveolin-1 revealed a consensus site for PKC phosphorylation (929), but the mutants have not been studied to assess the role of PKC in regulating caveolae-mediated endocytosis. In nonendothelial cells, inhibition of PKC- $\alpha$  activation using pharmacological agents or dominant negative mutants prevented endocytosis (835), raising the possibility that PKC could phosphorylate caveolin-1, and thereby contribute to signaling endocytosis, but the role of PKC-regulated phosphorylation remains an important question that is so far unanswered.

### C. Role of PI 3-Kinase

Of the several mammalian PI 3-kinases identified, class I PI 3-kinase generating phosphatidylinositol 3,4,5-trisphosphate is the best described. Class I enzymes are heterodimers comprising separate catalytic and regulatory subunits (see Refs. 276 and 981a). The class IA enzyme (p85/p110) is activated by receptor tyrosine kinases (RTK) upon binding of p85 regulatory subunit to Y-P sites in the activated kinases or by tyrosine phosphorylated substrates of RTKs (45, 144). Class IB enzyme (PI 3-kinase  $\gamma$ ) is activated by the  $\beta\gamma$ -subunits of heterotrimeric G proteins (899). PI 3-kinase activity was found to be crucial for endocytosis (see Ref. 145); however, little is known about how and what classes of PI 3-kinases regulate endocytosis and vesicle trafficking in endothelial cells. Inhibition of PI 3-kinase activity with wortmannin (at nanomolar concentrations) blocked endocytosis in endothelial cells (640) and the formation of early endosomes (518). There have been no studies addressing the specific role of class IA or IB enzymes in the mechanism of endocytosis in endothelial cells. A potentially valuable strategy may be to use the inhibitory p85 peptide conjugated to the TAT sequence (632), which can enter endothelial cells and can selectively inhibit the class IA enzyme, to assess the role of PI 3-kinase in regulating caveolae-mediated endocytosis.

### D. Role of $\text{Ca}^{2+}$ Signaling

Caveolae contain the key elements of the  $\text{Ca}^{2+}$ -signaling machinery:  $\text{IP}_3$  receptor (which mediates intracellular  $\text{Ca}^{2+}$  release from ER stores) (280, 543), store-operated  $\text{Ca}^{2+}$  channels (SOCs) transient receptor potential channel-1 (TRPC1) and TRPC3 (543, 873), and  $\text{Ca}^{2+}$ -ATPase (278). However, whether  $\text{Ca}^{2+}$  signaling contributes to the mechanism of caveolae-mediated endocytosis and transcytosis of albumin remains uncertain. In secretory cells and nerve endings, localized increases in intracellular  $\text{Ca}^{2+}$  act as triggers for the delivery of vesicles containing neurotransmitters to sites of exocytosis (reviewed in Ref. 36). In endothelial cells, the increase in intracellular  $\text{Ca}^{2+}$  was shown to induce exocytosis of Weibel-Palade bodies (specialized secretory vesicles containing preformed proteins such as P-selectin which are released upon cell stimulation) (84, 277, 464). Therefore, it is possible that caveolar transcytosis of albumin requires a similar exocytic stimulus, but it is unknown whether  $\text{Ca}^{2+}$  signaling regulates this step.

### E. Role of 60-kDa Glycoprotein (gp60)

The albumin binding protein, gp60 mentioned above, was initially characterized by its affinity for galactose-

binding lectins, *Limax flavus* agglutinin and *Ricinus communis* agglutinin, which in competition experiments inhibited albumin binding to fat tissue microvascular endothelial cells from rats (316, 812). Siflinger-Birnboim et al. (859) showed that *Ricinus communis* agglutinin precipitated gp60 from bovine lung endothelial cell membranes and that these lectins also inhibited transendothelial albumin transport by ~50%. These findings suggest an important function for gp60 in regulating albumin permeability. Albumin was also colocalized with gp60 in luminal plasmalemma vesicles of pulmonary microvessel endothelial cells (Fig. 28), and activation of gp60 increased transcellular vesicle trafficking as monitored by styryl pyridinium dyes that fluoresce at lipid-water interfaces (433, 603). Vesicle trafficking in endothelial cells was also found to be sensitive to the cholesterol-sequestering agent filipin (816, 1010, 1012). Decreased cell surface expression of gp60, induced by downregulation of the protein with antibodies, blocked both albumin binding and transport in cultured rat lung microvascular beds (433, 602, 603, 815). In contrast, activation of gp60 by antibody-induced cross-linking of gp60 promoted clustering of gp60 and stimulated albumin transcytosis in both endothelial monolayers (433, 955) and lung microvessels (432, 1010, 1012). Studies in vessels also showed, surprisingly, that gp60 cross-linking did not increase  $K_{f,c}$  or induce tissue edema at a time when tracer albumin transport increased twofold (1012) (Fig. 8). Thus the permeability pathways for liquid and protein appear to be distinct and independently regulated; that is, transcellular albumin permeability after gp60 activation occurred via a nonhydraulic pathway compared with the transport of liquid. Also, the activation of gp60 had no effect on endothelial TER (955). Together, these studies show that binding of albumin to cell surface gp60 is a requisite for the activation of albumin transcytosis (as described in sect. xC).

Studies to some extent have addressed the signaling pathways by which gp60 induces transcytosis. Activation of gp60 by either albumin (the gp60 ligand) or a gp60 antibody cross-linking (as described above) induced phosphorylation of gp60, caveolin-1 (603, 955), and dynamin (830) on tyrosine residues (described in sect. x1A1) as well as phosphorylation of two members of Src family kinases, pp60Src and Fyn (955). In addition, gp60 upon activation was associated with caveolin-1, pp60Src, pp59Fyn (603, 955), and dynamin (830), indicating the formation of a multiprotein complex. Inhibition of tyrosine kinases by herbimycin A, genistein (955), or PP2 (a Src-specific inhibitor) (830) as well as expression of dominant-negative Src (603) prevented the gp60-activated vesicle formation and endocytosis of albumin (603, 830, 955). These results point to the key role of a Src pathway in gp60-induced albumin endocytosis (discussed in sect. xC). Inhibition of the heterotrimeric G protein,  $G_i$ , either

by pertussis toxin, expression of the selective peptide antagonist (11-amino acid COOH-terminal peptide of  $G_i$ ) (603), or sequestration of  $\beta\gamma$ -subunit of  $G_i$  by COOH-terminal  $\beta$ -adrenergic receptor kinase (ct-BARK) (831) also prevented gp60-induced albumin endocytosis. On the basis of these data, the current model (see sect. ixA) is that gp60 stimulates Src through activation of the  $\beta\gamma$ -subunit of  $G_i$ , and thereby signals albumin endocytosis (Fig. 30). Other studies have found an association of  $G_q\alpha$  with caveolin-1 in endothelial cells (657); however, whether  $G_q\alpha$  is also required for activation of albumin endocytosis remains unclear.

## XII. MEDIATORS OF INCREASED ENDOTHELIAL PERMEABILITY

The ultimate effect of permeability-increasing mediators is to form IEJ gaps between contiguous endothelial cells, and it has been found that various mediators utilize a number of different signaling pathways to arrive at the same end point, junctional gaps between endothelial cells (Fig. 31). Barrier disruption induced by these mediators varies greatly depending on location of the endothelial cells along the vascular tree and the species of origin. Some mediators (such as S1P and angiopoietin-1) demonstrate the ability to restore endothelial barrier integrity. The signaling pathways involved in barrier restoration are currently under intense investigation, since their understanding will shed new light on the specific signals utilized to suppress the potentially pathological increased permeability response (Fig. 31). In the following sections, we provide an overview of these mediators and the signaling pathways that regulate endothelial barrier function in response to these specific mediators.

### A. Mediators of Increased Endothelial Permeability

#### 1. Thrombin

Thrombin, a procoagulant serine protease, is well known to increase endothelial permeability (reviewed in Refs. 190, 225, 552, 553, 952). In addition, thrombin has been shown to regulate cellular processes such as hemostasis, mitogenesis, and smooth muscle contraction (190). Thrombin is generated by the proteolytic cleavage of the inactive proenzyme prothrombin by factors V and X with the aid of the cofactors  $Ca^{2+}$  and membrane phospholipids (see review in Ref. 338). Thrombin is typically short-lived in the circulation ( $t_{1/2} = 5$  min) and removed by activated protein C (reviewed in Ref. 245); thus thrombin can only induce a localized increase in vascular permeability after it is released into blood. Interestingly, thrombin can be concentrated 1,000-fold in fibrin clots and may

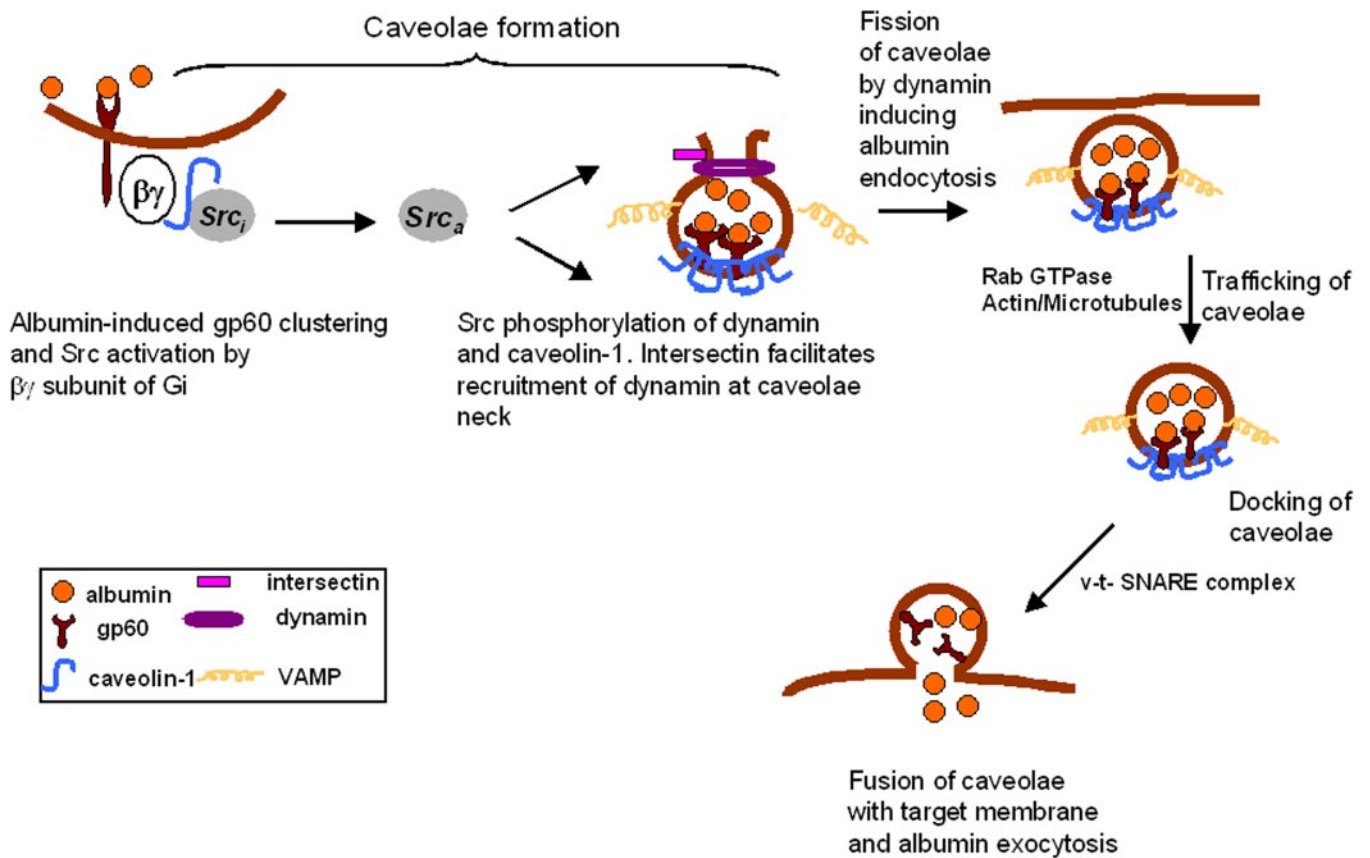

FIG. 30. Summary of signaling mechanisms regulating albumin transcytosis. Albumin binding to the albumin-binding protein gp60 activates G $\beta\gamma$ , which in turn induces activation of Src (Src $\alpha$ ). Activated Src phosphorylates dynamin and caveolin-1. Intersectin in association with phosphorylated dynamin induces fission of caveolae. The specific role of caveolin-1 phosphorylation is not clear, but it is known to regulate fission of caveolae. Free caveolae then move to a target membrane in a Rab GTPases-dependent manner, possibly mediated by actin/microtubules where v-SNAREs on caveolae interact with the t-SNAREs on target membrane to induce the fusion of the caveolae with the membrane and albumin exocytosis. [Modified from Minshall et al. (602).]

be gradually released into the microcirculation during fibrinolysis (see Ref. 245); thus the thrombin-induced increase in vessel wall permeability is associated with intravascular thrombosis coupled to fibrinolysis of clots. Thrombin's effects on endothelial permeability have been assessed in cultured cells and microvessels, and many aspects of the signaling pathways leading to the disruption of endothelial barrier have been delineated. Thrombin mediates increased endothelial permeability by binding to its receptors, PAR-1, on endothelial cells (reviewed in Refs. 190, 225, 952). PAR-1 is activated by its ligation, which induces thrombin-dependent proteolysis of the PAR-1 extracellular extension (between Arg-41 and Ser-42) (312, 1018). This tethered ligand binds to the second extracellular loop of heptahelical PAR-1 and initiates downstream signaling events (312, 738, 1018). The synthetic 14-amino acid peptide SFLLRNPNDKYEPF (TRP-14) can substitute for this tethered ligand (1018). Although PAR-1 is expressed in endothelial cells of capillaries and venules (385) and is crucial for the mechanism of permeability increase (1011; see also Ref. 952), three

other isoforms of PARs have been identified in endothelial cells of which only two are activated by thrombin (415, 440, 806, 1018). PAR-2 is trypsin activated (606, 654). Human umbilical vein endothelial cells were shown to contain two categories of binding sites, a small population of  $\sim 3,000$  binding sites/cell with dissociation constant ( $K_d$ ) of  $10^{-10}$  M (43) and a larger population of  $\sim 0.05 \times 10^6$  binding sites/cell with  $K_d$  greater than  $10^{-8}$  M (43, 950), but this can vary in endothelial cells obtained from different vascular components (950). Thus the magnitude of the permeability response is dependent on both PAR-1 number and affinity. The role of PAR-3 and PAR-4, the other thrombin receptors, in mediating an increase in endothelial permeability has not been established (448).

Data from endothelial cells show that thrombin increases transendothelial permeability (as determined using tracer albumin and transendothelial resistance) within minutes, and reversal of the response occurred within 2 h after removal of the agonist (303, 549, 587, 620, 622, 951). In the continuous presence of thrombin, recovery also occurred within 2 h (587, 620, 622, 951), indicating either



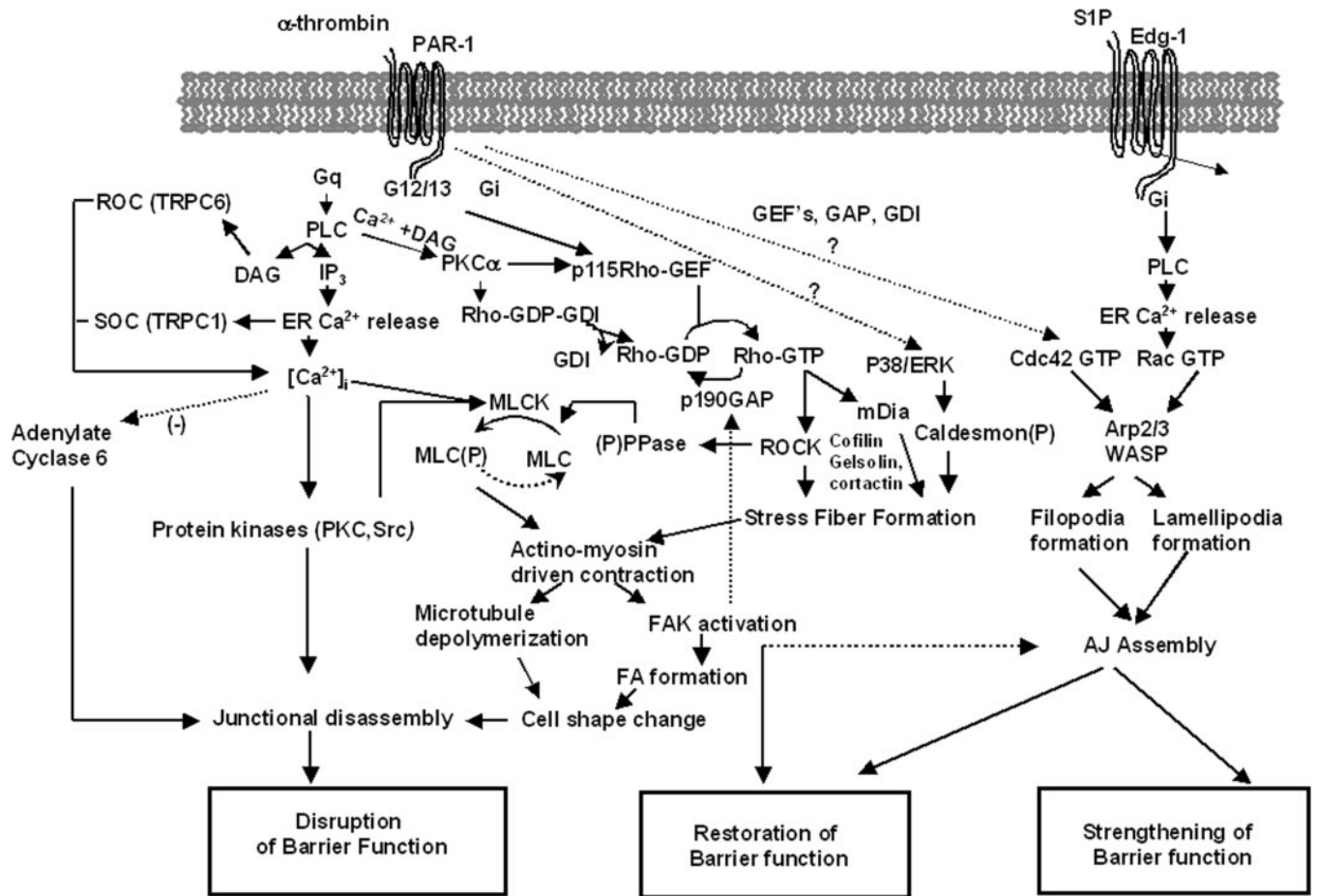

FIG. 31. Signaling mechanisms that mediate increased endothelial permeability and subsequent barrier restoration via the paracellular pathway. Agonists such as thrombin induce increased intracellular  $\text{Ca}^{2+}$ , which increases the activity of EC MLCK and the phosphorylation level of MLC (MLC-P). Increased intracellular  $\text{Ca}^{2+}$  also activates protein kinases such as PKC- $\alpha$  (also requires DAG) or Src but inhibits adenylate cyclase-6 ( $\text{AC}_6$ ). Permeability-increasing mediators via PKC- $\alpha$  phosphorylate GDI-1 and p115RhoGEF, which in turn increase the activity of RhoA GTPase. RhoA activates ROCK and mDia, which regulate actin binding proteins (gelsolin, cofilin) and thus the state of actin polymerization. ROCK inhibits MLC phosphatase (Ppase) by phosphorylation and therefore increases MLC-P. Together, these events lead to increased actin-myosin cross-bridging, resulting in increased endothelial contraction. Thrombin also activates p38/ERK MAP kinases, which phosphorylate caldesmon. Caldesmon increases stress fiber formation and induces contraction in the absence of MLC phosphorylation. Contraction of endothelial cells in turn leads to disassembly of adherens junctions, depolymerization of microtubules, and FAK activation. FAK increases focal adhesion formation, promoting the interaction of endothelial cells with ECM. FAK may also suppress RhoA activity by activating p190RhoGAP and may also trigger IJEs assembly. Disassembly of AJs induces activation of Cdc42, which activates filopodia formation involved in establishing new cell-cell contacts and reannealing of the endothelium. Thus FAK and Cdc42 acting serially or in parallel restore barrier function. S1P by binding to its Edg-1 receptor strengthens barrier function in a Gi-Rac-dependent formation of lamellipodia and AJ assembly.

desensitization of PAR-1 or activation of the signaling pathways opposing endothelial retraction but promoting intercellular and cell-ECM adhesion, and ultimately leading to barrier recovery (see sect. IXB). There is also the untested possibility that thrombin activates enzymes such as sphingosine kinase that by synthesis of the barrier-protective phospholipid S1P can reverse the increase in endothelial permeability in an autocrine/paracrine manner (113).

With the use of an intact lung model, thrombin was shown to increase pulmonary vascular resistance in conjunction with a rise in the  $K_{f,c}$  and lung water content (383, 1011). Development of edema in isolated lung prep-

aration was attributed both to thrombin's pressor effect and an increase in vascular endothelial permeability (383, 1037). However, with sufficiently low concentration of either thrombin or PAR-1 agonist peptide (TFLLRNPNDK-NH<sub>2</sub>), Vogel et al. (1011) were able to dissociate the increased lung wet weight secondary to the rise in pulmonary capillary hydrostatic pressure from that induced by increased vascular permeability. These findings indicate the direct effect of thrombin on vessel wall permeability. The permeability-increasing effect of thrombin on lung microvessels was primarily attributed to the activation of PAR-1, since increases in the  $K_{f,c}$ , pulmonary capillary hydrostatic pressure, and lung wet weight were

absent in mice deficient in the PAR-1 gene (*PAR-1*<sup>-/-</sup>) (1011). Increased microvessel permeability induced by PAR-1 presumably required endothelial contraction because thrombin failed to induce MLC phosphorylation in *PAR-1*<sup>-/-</sup> mice (1011). Furthermore, EC MLCK was required because thrombin failed to increase lung microvessel permeability in *EC MLCK*<sup>-/-</sup> mice (S. Vogel, unpublished observations). Another study showed that PAR-4 in conjunction with PAR-1 could also contribute to signaling of the permeability increase in endothelial cells (448); however, these data are difficult to reconcile with the observation that the thrombin-induced increase in endothelial permeability was fully abrogated in *PAR-1*<sup>-/-</sup> mice (1011).

Studies in the mesenteric vascular bed of rats showed that thrombin failed to increase  $L_p$  (198); however, when the vascular bed was challenged with LPS, thrombin had a marked effect in increasing the leakiness of the barrier. This lack of response in the unperturbed microcirculation may be the result of a low level of expression of PAR-1 in endothelial cells and PAR-1 affinity for thrombin; thus it may be that LPS-induced expression of PAR-1 is able to unmask the response to thrombin.

PAR-1 function is controlled by receptor proteolysis, phosphorylation, internalization, and degradation (114, 238, 833, 1081). Internalized PAR-1 is sequestered in endosomes via clathrin-coated pits that fuse with lysosomes (387). Endothelial cells also possess significant intracellular preformed pool of PAR-1, probably associated with the Golgi apparatus (385). Degradation can result in subsequent resensitization of PAR-1 within 60–90 min (238, 903). When the intracellular receptor pool was depleted, there was a further delay in recovery of thrombin responsiveness probably due to the requirement for de novo synthesis of PAR-1 (238, 903).

PAR-1 has the characteristic seven membrane-spanning domains typical of all G protein-coupled receptors. Multiple heterotrimeric G proteins,  $G_q$ ,  $G_{12/13}$ , and  $G_{i/o}$ , couple to PAR-1 (52, 189, 393, 655, 737, 981b); however, the affinity of PAR-1 for each of these G proteins is unclear. An additional level of complexity is added by regulators of G protein signaling (RGS) because they are able to "switch-off" G protein activity by their GTPase activity (see Ref. 480). Given the finding that PAR-1 activation induced a reversible increase in endothelial permeability, studies investigating the role of PAR-1 interaction with different G proteins and the role of RGS proteins in regulating these interactions are important areas of investigation. These studies will fill in the gap in our understanding of how PAR-1 interaction with heterotrimeric G proteins can be switched off, thereby restoring barrier function.

Downstream of PAR-1, the  $G\alpha_q$  subunit of holoprotein,  $G_q$ , activated the enzyme phospholipase C (PLC),

which catalyzes production of  $IP_3$  and diacylglycerol (DAG) from phosphatidylinositol 4,5-bisphosphate ( $PIP_2$ ) (see Refs. 85 and 952).  $IP_3$  in turn activates  $IP_3$  receptor in ER to cause the rapid release of sequestered  $Ca^{2+}$  into the cytosol. Depletion of ER stores elicits  $Ca^{2+}$  entry from the extracellular milieu via SOCs.  $Ca^{2+}$  entry makes an important contribution to the endothelial permeability response to thrombin (discussed in section *xAIC*). In contrast to  $G_q$ , the roles of  $G_{12}$  and  $G_{13}$  in regulating endothelial permeability downstream of active PAR-1 receptors are only beginning to emerge. Studies in various cell types indicate that overexpression of dominant-active  $G_{12/13}$  mutants induce RhoA activation through their effector, p115RhoGEF (81, 351, 479, 1046). PAR-1 activation was shown to induce the phosphorylation of GDI-1 (586) and p115RhoGEF (381). Inhibition of PKC- $\alpha$  under these conditions suppressed the phosphorylation of GDI-1 (586) and p115RhoGEF (381), preventing RhoA activation (381, 586). Thus RhoA activation via the  $G_{12/13}$ -coupled PAR-1 evidently requires PKC- $\alpha$ -dependent phosphorylation of p115RhoGEF. These studies are intriguing as they suggest that RhoA is the common downstream effector for both  $G_q$ - and  $G_{12/13}$ -coupled receptors, and thus its position at a nodal point is likely to be crucial in the mechanism of thrombin-induced increase in endothelial permeability.

PAR-1 activation was shown to cause a delayed activation of Cdc42, coinciding with the recovery of endothelial barrier function from thrombin's permeability-enhancing effects (475). However, the identity of G proteins and GEFs/GDIs specific to Cdc42 in this response is not clear. There is also evidence that the  $G_{i/o}$  family of heterotrimeric G proteins is coupled to PAR-1 receptor and negatively regulates adenylate cyclase activity (564). For example, thrombin inhibited isoproterenol- or 3-isobutyl-1-methylxanthine (IBMX)-stimulated cAMP production in rat lung endothelial cells, whereas inhibition of  $G_i$  by pertussis toxin prevented this response (564). Inhibition of  $G_i$  by pertussis toxin also prevented the thrombin-induced increase in endothelial permeability (981b). These findings indicate that thrombin may additionally signal barrier disruption by a  $G_i$ -coupled pathway. However, pertussis toxin alone was shown to induce a leaky endothelial barrier (690), indicating that the basal activity of  $G_i$  may itself be required for barrier function. In fact,  $G_i$  activation was required to strengthen barrier function in response to S1P (240, 300, 466, 585, 780).  $G_i$  also contributes to caveolae-mediated albumin transcytosis (602, 603), but its role in the mechanism of thrombin-induced increase in endothelial permeability is uncertain. Thus the challenge in understanding the role of specific heterotrimeric G proteins in PAR-1 signaling is to investigate the specific effectors through which these G proteins integrate signals, and thereby regulate endothelial permeability.

## 2. Bradykinin

Bradykinin is a potent inflammatory and vasoactive nonapeptide generated by a family of serine proteases, the kallikreins, at sites of tissue injury (see Ref. 744). Bradykinin disrupts endothelial barrier in a cultured cell monolayer as well as in intact microvessels (8, 20, 35, 254, 357, 789, 848, 908, 914, 915, 1020, 1091). Bradykinin is rapidly degraded (with  $t_{1/2} = \sim 27$  s) by the peptidases angiotensin converting enzyme and dipeptidyl carboxypeptidase kinase II localized on the endothelial cell surface (1091; see Ref. 875 for review). The biological effects of bradykinin are mediated through the activation of three receptor subtypes, classified as B1, B2, and B3 (255, 744). These receptors differ in their affinity for bradykinin and relative potencies for antagonists of bradykinin receptors (255, 744). B2 receptors have greater affinity for bradykinin than for kininase I metabolites such as des-Arg<sup>9</sup>-bradykinin, whereas B1 receptors have greater affinity for des-Arg<sup>9</sup>-bradykinin than bradykinin (82, 744). Endothelial cells have both B1 and B2 receptors; however, several differences were found between the two receptors (361, 611, 908). Whereas stimulation of the B1 receptor resulted in a prolonged response because this receptor is resistant to desensitization and internalization, B2 receptor activation is short-lived as the receptor is rapidly sequestered and desensitized (40, 220b, 566; see Ref. 514 for review). B2 receptors are constitutively expressed, and B1 receptor expression is only seen following injury or inflammation (reviewed in Ref. 566). An additional level of complexity arises from the fact that the response of the endothelium to bradykinin *in vitro* depends on the source of cultured endothelial cells. Bovine pulmonary arterial endothelial cells (BPAEC) or bovine microvessel endothelial cells (BMVEC) responded with increased transendothelial permeability when stimulated with 0.1 or 1.0  $\mu$ M bradykinin (16, 611). However, HUVECs were unresponsive to bradykinin even in the presence of captopril, the kininase II inhibitor (152), perhaps because the receptor expression is low in these cells. Activation of B1 or B2 receptors via G<sub>q</sub>/G<sub>i</sub> signaled increased intracellular [Ca<sup>2+</sup>], accelerated PI turnover, and production of prostaglandins and NO in endothelial cells (82, 181, 618, 783, 879, 937). Unlike thrombin, the bradykinin-induced increase in endothelial permeability was surprisingly not affected by inhibition of MLCK or Rho (5, 8). Thus, despite G<sub>q</sub> involvement, the bradykinin-induced endothelial permeability increase occurred independently of MLCK or the Rho pathway. An important unanswered question is whether bradykinin disrupts AJs through increases in cytosolic NO and the nitration of effector proteins. This mechanism of increased endothelial permeability may be important since nitration of albumin has been shown to increase IEJ permeability, implying that nitration creates

an albumin form capable of directly increasing permeability by disruption of the junctions (720).

## 3. Histamine

Another classical mediator of increased endothelial permeability, histamine, is the biogenic amine stored in cytoplasmic granules of mast cells. Histamine acts locally to activate endothelial cells, fibroblasts, and smooth muscle cells following its release from mast cells (reviewed in Ref. 366). Histamine mediates its effect by binding to one of three receptor subtypes, H1, H2, and H3 (366). Both H1 and H2 receptors are present in large-vessel and microvessel endothelial cells (139, 358, 366); however, the histamine effect on vascular permeability occurs through the activation of H1 receptors (148, 768; see Ref. 981). Evidence showed that histamine increased endothelial permeability as the result of the transient development of IEJ gaps (560). This finding has been reproduced in animal models and cultured cells (147, 148, 349, 461, 574, 620, 622, 623, 768, 1068). Histamine increased the  $K_{f,c}$  in perfused rat hindquarter (349) and coronary venules (1067), increased the extravasation of dextran (a measure of endothelial macromolecule permeability) in the hamster cheek pouch preparation (574), increased permeability to  $\alpha$ -lactalbumin in rat mesenteric venules (1068), and caused interstitial edema from leaky bronchial venules (but not pulmonary venules) in dog lungs (710). McDonald et al. (575) have reported that the size of IEJ gaps formed after histamine treatment range from 100 to 400 nm and had a half-life of  $\sim 1.9$  min. Histamine also induced junctional gap formations by increasing intracellular Ca<sup>2+</sup> and MLC phosphorylation in endothelial cells, albeit to a lesser extent than that reported for thrombin (236, 389, 391, 622, 984), which may account for the short-lived histamine-induced permeability responses. Histamine also disrupts IEJs by activating the phosphorylation and recruitment of AJ and TJ components (307, 372, 739, 837, 1057). In addition, histamine induced actin stress fiber formation in a RhoA- and Rac-dependent manner (1057).

## 4. Oxidants

Reactive oxygen species (ROS) generated within the microcirculation during inflammation and infection are a general class of mediators of increased endothelial permeability (235, 409, 453, 460, 478, 515, 550, 1105; see also Refs. 555, 857). ROS generation is a well-recognized feature of acute lung injury and ischemia/reperfusion-induced tissue injury. Many reports have shown that the oxidants, H<sub>2</sub>O<sub>2</sub>, O<sub>2</sub><sup>-</sup>, and hydroxyl radical ( $\cdot$ OH) are capable of injuring endothelial cells at levels produced by activated neutrophils adherent to the vascular endothelium (62, 164, 437, 513, 838, 992). Cultured endothelial cell monolayers exposed to H<sub>2</sub>O<sub>2</sub> (20, 858), hyperoxia (705), or treated with oxidant-generating system xanthine/xan-



thine oxidase (836) demonstrated increased transendothelial permeability of albumin. Perfusion of isolated-perfused guinea pig lungs with  $H_2O_2$  (434), rabbit lungs with xanthine-xanthine oxidase (50), and rabbit lungs with activated neutrophils (930) resulted in increased  $K_{f,c}$  and edema formation. Endothelial cells exposed to hypoxia followed by reoxygenation increased  $H_2O_2$  release (550, 797) and endothelial permeability to [ $^{14}C$ ]inulin (409) and [ $^{125}I$ ]albumin (550).

Additionally vascular endothelial cells can themselves generate oxidants contributing to increased endothelial permeability (550, 1112). The endothelial NADPH oxidase complex, an enzyme system similar to the well-characterized bactericidal NADPH oxidase of phagocytes, is a major producer of vascular endothelial  $O_2^-$  signaling (see Ref. 503). The NADPH oxidase complex is comprised of several *phox* proteins: membrane-bound gp91<sup>phox</sup> and p22<sup>phox</sup> and cytosolic p40<sup>phox</sup>, p47<sup>phox</sup>, and p67<sup>phox</sup>. Apart from the above core components, Rac, in its GTP-bound state, is required for the assembly and activation of NADPH oxidase in amphiphile-activated cell-free system (467). Rac activation by Rac-GEFs requires Rac dissociation from GDI (101), indicating that upstream events mediating Rac dissociation from GDI and its activation by GEFs are important in regulating  $O_2^-$  generation from NADPH. However, this possibility and the consequences of endothelium-derived ROS production on barrier function remain to be addressed in endothelial cells.

The mechanism of oxidant-induced endothelial barrier dysfunction involves the interaction of oxidants with the plasma membrane. Oxidants have been reported to reduce plasma membrane fluidity (97) and induce lipid peroxidation, leading to leakiness of membranes to ions and water. Oxidants were also shown to cause DNA strand breakage (820, 891), endothelial contraction by activating RhoA and MLCK (305, 367, 692, 974), an increase in intracellular  $Ca^{2+}$  concentration (692, 974), and activation of phospholipase  $A_2$  (154), phospholipase D (636), PLC (840), PKC (856; see also Ref. 857), and MAP and Src kinases (975). Many of these pathways are known to influence IEJs and cell-ECM attachments (as discussed earlier in review), and thus they could signal in a complex manner the ROS-induced increase in endothelial permeability (reviewed in Ref. 555).

## 5. VEGF

VEGF [originally vascular permeability factor (VPF)] is a mediator of increased vascular permeability as well as an endothelial cell mitogen (reviewed in Ref. 260). Expression of VEGF has been localized to perivascular cells in many organs (3, 167, 563, 612). VEGF expression is critical for normal vascular development (261, 313, 1100). The physiological effects of VEGF are mediated by at least two endothelial phosphotyrosine-containing trans-

membrane receptors: fms-like tyrosine kinase (Flt-1) and kinase insert domain-containing receptor (KDR), the mouse homolog of which is fetal liver kinase (Flk-1) (reviewed in Ref. 260). These receptors contain an extracellular domain consisting of seven immunoglobulin-like motifs, transmembrane domain, juxtamembrane domain, and a tyrosine kinase that is split by a kinase insert region, and cytoplasmic COOH-terminal tail. Because of the demonstrated weak kinase activity of Flt-1, it has been suggested to serve as a decoy rather than as a true tyrosine kinase (374). Endothelial cell studies have implicated the activation of KDR/Flk-1, but not Flt-1, in VEGF-induced increase in endothelial permeability (246). In humans, VEGF mRNA exists as four transcripts, derived by alternative splicing of a single precursor mRNA, which encodes proteins of 121, 165, 189, and 206 amino acids (956). Whereas VEGF<sub>121</sub> and VEGF<sub>165</sub> isoforms are secreted as homodimeric glycoproteins, VEGF<sub>189</sub> and VEGF<sub>206</sub> isoforms are bound to ECM (reviewed in Ref. 232).

VEGF increased permeability in intact vessels (53, 54, 639, 1063) as well as cultured endothelial cell monolayers (61, 370), implicating VEGF as an important mediator regulating endothelial permeability. VEGF upon binding to its receptor activates tyrosine kinase-linked-PLC $\gamma$ , which in turn activates DAG and IP<sub>3</sub> production (see Ref. 56). Generation of these second messengers increases intracellular  $Ca^{2+}$  by increasing  $Ca^{2+}$  release from intracellular stores as well as  $Ca^{2+}$  influx through store-dependent and store-independent channels, including TRP channels (55, 428, 712). Jho et al. (428) demonstrated that TRPC1-induced  $Ca^{2+}$  entry is involved in the VEGF permeability response by activating the coupling of IP<sub>3</sub>R to TRPC1 channels. This interaction occurred independent of PLC activity. The increase in [ $Ca^{2+}$ ]<sub>i</sub> may result in increased paracellular permeability via activation of actin-myosin machinery and increased transcellular permeability via increased vesicle fusion leading to VVOs, fenestrations, and transcellular channels (reviewed in Ref. 56). Studies showed that VEGF can also stimulate endothelial cell signaling through the heterotrimeric G protein G<sub>q/11</sub>- and G<sub>q</sub>-mediated RhoA (1098), indicating the possibility of cross-talk between VEGF and G protein-coupled receptors, but the role of this interaction in VEGF-induced permeability increase is not clear.

## 6. TNF- $\alpha$

TNF- $\alpha$  is another mediator of increased endothelial permeability in vivo (379, 386, 960), isolated lungs (379), and cultured endothelial cells (108, 262, 263, 685). TNF- $\alpha$  is an inflammatory cytokine released from activated monocytes and macrophages sequestered in the microcirculation (379). Increased TNF- $\alpha$  levels have been reported in bronchoalveolar lavage fluid from patients with acute respiratory distress syndrome (401, 596, 912). TNF- $\alpha$  is

believed to contribute to disruption of lung vascular barrier dysfunction upon engaging TNF- $\alpha$  receptor-1, leading to increased permeability to protein (reviewed in Ref. 552). In addition, TNF- $\alpha$  results in the upregulation of endothelial adhesion molecules ICAM-1 and E-selectin (541, 735, 736, 961), thereby promoting neutrophil adhesion to endothelium and ROS generation (329, 417, 735), which in turn can increase endothelial permeability (see sect. XIIA4). Evidence indicated that a TNF- $\alpha$ -induced increase in endothelial permeability required PKC- $\alpha$  (262). As PKC- $\alpha$  is known to activate RhoA (381, 586), it is possible that PKC- $\alpha$  by inducing RhoA activity mediates the TNF- $\alpha$ -induced increase in endothelial permeability. Studies using dominant-negative mutants or inhibitors of RhoA or ROCK support this conclusion, since inhibition of RhoA prevented actin stress fiber formation, AJ disassembly, and the permeability-increase following stimulation of endothelial monolayers with TNF- $\alpha$  (1056). There is also evidence that the TNF- $\alpha$ -induced increase in endothelial permeability is dependent on microtubule rearrangement and AJ disassembly via p38 MAPK activation (459, 652, 704). In addition, TNF- $\alpha$  may contribute to increased endothelial permeability by activating the zinc-dependent MMP gelatinase (685), thereby altering integrin-mediated adhesion of endothelial cells to fibronectin matrix as well as disrupting fibronectin matrix itself (769). TNF- $\alpha$  exposure of endothelium for 2 h (100 U/ml) also potentiated thrombin-induced increase in endothelial permeability by increasing tyrosine phosphorylation of IEJ proteins, actin stress fiber formation, and Ca<sup>2+</sup> influx by a Src-dependent mechanism (953). Finally, TNF- $\alpha$  was directly shown to induce expression of TRPC1 (676), indicating during periods of increased TNF- $\alpha$  levels such as sepsis, TRPC1 expression may induce a leaky barrier by enhancing Ca<sup>2+</sup> influx. However, prolonged incubation with TNF- $\alpha$  decreased thrombin receptor expression and downstream signaling events such as release of intracellular Ca<sup>2+</sup> (1082). Thus TNF- $\alpha$  can affect endothelial permeability by multiple mechanisms, increasing permeability under specific instances and also modulating it by transcriptionally regulating the expression of receptors of proinflammatory agonist (e.g., PAR-1) and the Ca<sup>2+</sup> channel TRPC1.

## 7. LPS

LPS, also known as endotoxin, is a structural component of the outer membrane of Gram-negative bacteria and during sepsis triggers a systemic inflammatory response, which includes vasomotor dysfunction, endothelial cell apoptosis, and coagulation activation with fibrin deposition (see Ref. 175 for review). Administration of LPS in various models induced profound vascular leakage in vivo (297, 371, 699) and increased permeability of cultured endothelial cells (69, 220a, 328, 590). Studies

showed that in cultured endothelial cells, an LPS-induced increase in endothelial permeability occurred as the result of endothelial contraction caused by RhoA-dependent increase in MLC phosphorylation (249), reorganization of actin filaments (328), and protein tyrosine phosphorylation (49). In addition, LPS has been shown to induce HSP27 phosphorylation in association with endothelial barrier dysfunction in rats (371). LPS effects on the endothelium can also occur secondary to release of secondary mediators such as TNF- $\alpha$ , IL-1, and IL-8 (384, 418; see also Ref. 175). LPS activates the release of these cytokines by a transcriptional mechanism involving the activation of NF- $\kappa$ B (see Ref. 175). LPS binds with LPS-binding protein (LBP) (824), and this complex interacts with soluble opsonic receptor CD14 (sCD14). sCD14 is found in serum of healthy individuals, but its levels are increased during sepsis (500). LPS-LBP-sCD14 in turn associates with the Toll-like receptor 4 (TLR4), which requires MD-2 for inducing the activation of NF- $\kappa$ B, and the subsequent transcription of cytokines (see Ref. 175). Intriguingly, activation of TLR4 by LPS was shown to require a lipid raft/caveolae-mediated pathway (1023). Walton et al. (1023) showed that LPS induced the membrane translocation of TLR4 to the lipid raft/caveolar fraction in endothelial cells. Caveolin-1 overexpression also increased the LPS-induced IL-8 production (1023). Oxidation products of 1-palmitoyl-2-arachidonoyl-*sn*-glycero-3-phosphorylcholine (ox-PAPC) inhibited the activation of TLR4 by preventing caveolae-mediated translocation of TLR4 (1023). Another phospholipid S1P also inhibits vascular leakage and inflammation in a murine model of LPS-mediated acute lung injury (698). Whether S1P protects LPS-induced vascular injury by a caveolae-mediated pathway or by annealing the IEJs remains unclear.

## B. Endothelial Barrier Stabilizing Mediators

A number of mediators (a growing list) have been identified that are capable of decreasing endothelial permeability (295, 300, 462, 689, 780), raising the possibility that endothelial barrier function alterations are the net result of permeability-increasing mediators and those opposing them. The endothelial barrier stabilizing mediators may be released in response to permeability-increasing mediators and could serve to restore endothelial barrier function. Their role has the potential for providing novel therapeutic strategies in inflammatory diseases that would reverse the defects in vessel wall permeability. van Nieuw Amerongen and van Hinsbergh (986) have summarized these strategies, and therefore, they are not discussed in detail here. We focus on the newly identified endothelial barrier protective mediators, S1P and Ang-1, and the signaling mechanisms of their action.

## 1. S1P

Several findings showed that proteins and phospholipids released from platelets enhance the integrity of the microvessel endothelium (320, 771) and the barrier properties of confluent cultured endothelial monolayers (17, 18, 354, 794). Among these phospholipid mediators, S1P has been shown to have a unique barrier-protective property in cultured endothelial cells (226, 300, 510, 780, 794) and intact microvessels (580, 698). Sphingosine kinase, phosphatase, and lyase regulate S1P plasma levels (890). Sphingosine kinase by phosphorylating sphingosine leads to the formation of S1P (890). Degradation of S1P is mediated by either sphingosine phosphatase or sphingosine lyase that catalyzes the phosphate-dependent lysis of S1P to phosphoethanolamine (see Ref. 890). Platelets lack sphingosine-1-lyase and thus are the primary storage sites of S1P (1087). S1P released from platelets binds to serum albumin. Therefore, endothelial cells may be continuously exposed to S1P from circulating platelets *in vivo*. Endothelial cells possess specific G protein-coupled receptors for S1P, the endothelial differentiation gene (EDG) receptors, Edg-1, -3, and -5 (reviewed in Refs. 169, 579). Ligand-receptor interactions activate endothelial programs for angiogenesis, cell motility, and proliferation (see Refs. 376, 673, 890). The endothelial barrier-enhancing effect of S1P is dose dependent and characterized by a rapid and sustained increase in transendothelial monolayer electrical resistance (226, 300, 794). S1P was shown to attenuate pulmonary and renal vascular leakage and inflammation in a murine model of LPS-mediated acute lung injury (698). These S1P effects depend on  $G_i$  receptor coupling to Edg-1 and Edg-3 (300, 510). A key effector of this pathway is activated Rac, which leads to endothelial cell cortical actin assembly and assembly of AJ (300, 585, 1017). There is also evidence that S1P induces AJ and FAC assembly (585, 780, 849, 850), which may contribute to its barrier promoting effect. The finding that  $G_i$  couples to Edg-1 and Edg-3 as well as albumin binding protein gp60 raises the possibility that S1P may also interfere with the transcellular permeability pathway. Interestingly, S1P at high concentrations (5  $\mu$ M) activated RhoA and actin stress fiber formation (850) possibly via  $G\alpha_q$  and  $G\alpha_{12}/G\alpha_{13}$  (853), thus endothelial barrier-promoting effect of S1P may be concentration dependent and occur in narrow range. However, as normal serum concentrations of S1P range from 250 to 500 nM (673), S1P may normally function to dampen endothelial permeability. S1P increased  $[Ca^{2+}]_i$  by mobilizing  $Ca^{2+}$  from intracellular stores and by activating  $Ca^{2+}$  entry through nonselective cation channels via a pertussis toxin-sensitive  $G_i$  protein (512, 585). However, inhibition of  $Ca^{2+}$  entry by S1P failed to prevent S1P-induced Rac translocation to junctions and AJ assembly, indicating S1P promotes endothelial junctional integrity by activating the release of ER- $Ca^{2+}$ ,

which induces Rac activation and promotes AJ annealing (585). Important issues remain to be addressed concerning the mechanism of S1P-induced strengthening of the endothelial barrier: 1) which GEF, GAP, or GDI regulates the Rac activation, 2) which actin filament polymerizing proteins are required for the Rac-induced strengthening of barrier, and 3) whether S1P effects on barrier function require the engagement of TJs and AJs. Interestingly, S1P reversed the thrombin-induced barrier dysfunction by accelerating recovery of endothelial retraction response (300, 794). Thus S1P may shift barrier function in the direction of barrier restoration through signaling pathways that activate Rac and favor resealing of IEJs. This raises the possibility that the activation of S1P receptors leads to functional antagonism of the PAR-1-mediated increase in endothelial permeability. It is also possible that activation of PAR-1 could stimulate synthesis and release of S1P that in turn is responsible for reannealing of IEJs and restoring endothelial permeability (113). Such a mechanism potentially could help to explain barrier recovery occurring in the continuous presence of inflammatory mediators.

## 2. Ang-1

Another endothelial barrier-stabilizing mediator, angiopoietin-1 (Ang-1), is an important regulator of embryonic and postnatal neovascularization like VEGF (293). Ang-1 activates the endothelial cell-specific tyrosine kinase receptor Tie-2 and cooperates with VEGF during later stages of embryonic angiogenesis in signaling the formation of the mature endothelial barrier (910). Ang-1 was shown to oppose the VEGF-induced increase in endothelial permeability as demonstrated in several *in vivo* and cell culture models (429, 942, 943). Ang-1 pretreatment of endothelial monolayers also blocked the permeability increase induced by thrombin in lungs and dermal microvascular endothelial cells (D. Jho, G. Ahmed, X.-P. Gao, D. Mehta, D. Minshall, and A. B. Malik, unpublished observations). Ang-1 also prevented the permeability-increasing effects of PAF, bradykinin, and histamine (711). The mechanisms by which Ang-1 inhibits increases in endothelial permeability are not yet fully understood. Ang-1 inhibition of the VEGF-induced permeability occurred through its ability to prevent VEGF-induced  $Ca^{2+}$  influx (at level of TRPC1) and inhibition of actin-myosin dependent cell contraction (428). Because both of these signaling events are known to be RhoA dependent, it is conceivable that Ang-1 ultimately opposes the VEGF-induced effects by inhibiting the RhoA pathway (321).

## XIII. CONCLUSIONS AND FUTURE DIRECTIONS

It is apparent that the study of endothelial cells has reached a high baroque period. The field of angiogenesis



for example has burgeoned, and it is now one of the most intensely studied areas of basic and clinical research; however, as our review has highlighted, the regulation of endothelial permeability is still incompletely understood, as many questions remain that have important physiological and pathophysiological consequences and critical relevance to other areas of research such as angiogenesis. We have emphasized in this review the role of signaling mechanisms in the homeostatic regulation of endothelial permeability by the paracellular and transcellular pathways. However, another perhaps overlapping set of signals is engaged in the response to humoral stimuli that are responsible for increasing endothelial barrier permeability; thus endothelial permeability needs to be understood as a constitutive process and as a property that can be upregulated and downregulated in response to specific stimuli. The increased permeability responses are in a sense physiological as they enable the extravasation in continuous endothelial of plasma proteins albumin, immunoglobulins, and others which can serve host-defense functions; but increased permeability if unchecked can also lead to a pathology characterized by excessive exudation of plasma proteins, protein-rich tissue edema, and inflammation. A distinction needs to be made between these two faces of endothelial barrier regulation. Figure 31 summarizes the signaling mechanisms mediating increased paracellular endothelial permeability about which considerably more is understood than the mechanisms regulating transcellular permeability via transcytosis. As emphasized in this review, a great deal of recent work has been carried out using mouse models in which genes such as EC MLCK or TRPC4 are deleted. These studies have for the first time provided clues concerning the *in vivo* role of the signaling pathways mediating increased endothelial permeability. The studies have established the *in vivo* relevance of the endothelial contractile apparatus, in particular the involvement of MLC phosphorylation, activated by increases in concentration of intracellular  $\text{Ca}^{2+}$  (induced by engagement of specific  $\text{Ca}^{2+}$  channels) in regulating microvessel endothelial permeability. Although there is an appreciation for the role of endothelial contractility, studies have also unmasked permeability regulation by MLC-independent mechanisms such as FAK and caldesmon. Both intact microvessel and cell studies have also shown the importance of the Rho GTPases in controlling endothelial barrier function in terms of their spatiotemporal role in increasing endothelial permeability as well as in the time-dependent restoration of endothelial barrier function. Rho GTPase and thus "on-and-off switches" are of fundamental importance, but their upstream regulators relevant to permeability, the GEFs, GDIs, and GAPs, are still not known. To date, 40 GEFs (reviewed in Ref. 243), 11 GAPs (reviewed in Ref. 70), and 3 GDIs (see Ref. 664) have been identified, but it is not known which are important and when and where in the endothelial cell

they are activated, and precisely how they control endothelial permeability. It is known that signals generated by certain G protein-coupled receptors such as PAR-1 are important in increasing endothelial permeability, but there are also many unknowns here as well: how these receptors activate TRPC channels, and how  $\text{Ca}^{2+}$  signaling induces the activation of MLCK and RhoA to increase the gaps in IEJs and uncouple focal adhesions from the ECM. A particularly promising area of research involves identifying the signals mediating endothelial "barrier stabilization." It is known that mediators such as SIP prevent the increase in endothelial permeability, but the intricacies of these signaling networks are not well understood. This area is important, since a more extensive understanding of signals preventing or reversing inappropriate increases in endothelial permeability may lead to identification of novel anti-inflammatory therapeutic targets that may be exploited to reduce inflammation.

The concept that the transport of albumin in a continuous endothelial cells occurs via transcytosis has emerged in the last several years. We have analyzed the role of caveolae-based transcellular mechanism in regulating endothelial permeability, and compared this mode of transport with the paracellular pathway. Approaches inhibiting caveolae function such as deletion of caveolin-1 protein have demonstrated that a highly active transcytosis pathway regulates endothelial barrier function with respect to albumin and other plasma proteins. Studies in *Cav-1*<sup>-/-</sup> mice show caveolae to be the essential carriers mediating albumin via the transcellular route. However, the importance of transcytosis as a mechanism of protein exudation and tissue inflammation remains unclear, that is, whether transcytosis can be activated in response to inflammatory mediators. Fundamental questions remain unanswered such as how the "transcytotic carriers" avoid lysosomes, how they are guided through the cytosol, and how they dock and fuse to the target membrane. Recent imaging studies (697) showed that there are at least two pools of caveolae, one of which is highly dynamic and apparently transport-competent, but it is not clear whether this is the pool attached to the plasma membrane and responsible for the transcytosis of albumin. An important concept that is evolving is that signals emanating from caveolae can affect IEJs and hence junctional permeability, that is, cross-talk may exist between the two pathways responsible for integrating endothelial permeability to liquid and protein. Studies in *Cav-1*<sup>-/-</sup> mice showed that IEJs in capillaries and venules are open and hyperpermeable (721, 822) and are thereby capable of transporting albumin (721, 822). This finding lends credence to the idea that caveolae may regulate junctional permeability. Recent evidence also shows that caveolin-1 and dynamin both have potentially important functions in trafficking IEJ components to junctions (547, 842). Caveolin-1 interacts with TRPC1 and eNOS such that these

interactions may regulate intracellular  $\text{Ca}^{2+}$  concentration and NO production (420, 822, 1107) and control junctional permeability. Dynamin also interacts with the actin-binding proteins cortactin, WASP, and profilin (667), and may have a role in regulating actin stress fiber formation, focal adhesion turnover, and thereby junctional permeability. Intersectin (long form) is a GEF for Cdc42 (395, 882) and may be involved in annealing of IEJs. Intersectin also binds WASP and dynamin (395, 576, 724, 885). Thus it is possible that the proteins caveolin-1, dynamin and intersectin via protein-protein interactions also regulate endothelial cell shape crucial for endothelial permeability. However, to address this and other questions outlined in this review, it will be necessary to go beyond the cell-based studies and use a combination of in vivo imaging and physiological approaches in relevant animal models. It is expected that these types of integrative studies will advance the understanding of the mechanisms regulating microvessel endothelial permeability in the normal state and during inflammation.

#### ACKNOWLEDGMENTS

We thank Dr. Stephen Vogel for invaluable comments and discussion. We also thank Dr. Laura Price for assisting in editing the manuscript and Laura Devaney for help with the references.

Address for reprint requests and other correspondence: A. B. Malik, Dept. of Pharmacology (m/c 868), Univ. of Illinois, 835 S. Wolcott Ave., Chicago, IL 60612 (e-mail:abmalik@uic.edu).

#### GRANTS

This work was supported by National Heart, Lung, and Blood Institute Grants HL-71794 (to D. Mehta) and PO1HL-77806, PO1HL-60678, and HL-45638 (to A. B. Malik).

#### REFERENCES

1. **Abedi H and Zachary I.** Vascular endothelial growth factor stimulates tyrosine phosphorylation and recruitment to new focal adhesions of focal adhesion kinase and paxillin in endothelial cells. *J Biol Chem* 272: 15442–15451, 1997.
2. **Abu-Ghazaleh R, Kabir J, Jia H, Lobo M, and Zachary I.** Src mediates stimulation by vascular endothelial growth factor of the phosphorylation of focal adhesion kinase at tyrosine 861, and migration and anti-apoptosis in endothelial cells. *Biochem J* 360: 255–264, 2001.
3. **Acarregui MJ, Penisten ST, Goss KL, Ramirez K, and Snyder JM.** Vascular endothelial growth factor gene expression in human fetal lung in vitro. *Am J Respir Cell Mol Biol* 20: 14–23, 1999.
4. **Adamson RH.** Permeability of frog mesenteric capillaries after partial pronase digestion of the endothelial glycocalyx. *J Physiol* 428: 1–13, 1990.
5. **Adamson RH, Curry FE, Adamson G, Liu B, Jiang Y, Aktories K, Barth H, Daigeler A, Golenhofen N, Ness W, and Drenckhahn D.** Rho and rho kinase modulation of barrier properties: cultured endothelial cells and intact microvessels of rats and mice. *J Physiol* 539: 295–308, 2002.
6. **Adamson RH, Huxley VH, and Curry FE.** Single capillary permeability to proteins having similar size but different charge. *Am J Physiol Heart Circ Physiol* 254: H304–H312, 1988.
7. **Adamson RH, Lenz JF, Zhang X, Adamson GN, Weinbaum S, and Curry FE.** Oncotic pressures opposing filtration across non-fenestrated rat microvessels. *J Physiol* 557: 889–907, 2004.
8. **Adamson RH, Zeng M, Adamson GN, Lenz JF, and Curry FE.** PAF- and bradykinin-induced hyperpermeability of rat venules is independent of actin-myosin contraction. *Am J Physiol Heart Circ Physiol* 285: H406–H417, 2003.
9. **Adkins WK, Barnard JW, May S, Seibert AF, Haynes J, and Taylor AE.** Compounds that increase cAMP prevent ischemia-reperfusion pulmonary capillary injury. *J Appl Physiol* 72: 492–497, 1992.
10. **Ahmed GU, Mehta D, Vogel S, Holinstat M, Paria BC, Tirupathi C, and Malik AB.** Protein kinase C $\alpha$  phosphorylates the TRPC1 channel and regulates store-operated  $\text{Ca}^{2+}$  entry in endothelial cells. *J Biol Chem* 279: 20941–20949, 2004.
11. **Aird WC.** Endothelial cell heterogeneity. *Crit Care Med* 31: S221–S230, 2003.
12. **Akhita N, Carls S, Pesarini A, Ambulos N, and Passaniti A.** Extracellular matrix-derived angiogenic factor(s) inhibit endothelial cell proliferation, enhance differentiation, and stimulate angiogenesis in vivo. *Endothelium* 8: 221–234, 2001.
13. **Akhtar N and Hotchin NA.** RAC1 regulates adherens junctions through endocytosis of E-cadherin. *Mol Biol Cell* 12: 847–862, 2001.
14. **Albelda SM, Daise M, Levine EM, and Buck CA.** Identification and characterization of cell-substratum adhesion receptors on cultured human endothelial cells. *J Clin Invest* 83: 1992–2002, 1989.
15. **Albert RK, Kirk W, Pitts C, and Butler J.** Extra-alveolar vessel fluid filtration coefficients in excised and in situ canine lobes. *J Appl Physiol* 59: 1555–1559, 1985.
16. **Alexander JS, Hechtman HB, and Shepro D.** Phalloidin enhances endothelial barrier function and reduces inflammatory permeability in vitro. *Microvasc Res* 35: 308–315, 1988.
17. **Alexander JS, Patton WF, Christman BW, Cuiper LL, and Haselton FR.** Platelet-derived lysophosphatidic acid decreases endothelial permeability in vitro. *Am J Physiol Heart Circ Physiol* 274: H115–H122, 1998.
18. **Alexander JS, Patton WF, Christman BW, Cuiper LL, Haselton FR, Haselton FR, and Alexander JS.** Platelet-derived lysophosphatidic acid decreases endothelial permeability in vitro. Platelets and a platelet-released factor enhance endothelial barrier. *Am J Physiol Heart Circ Physiol* 274: H115–H122, 1998.
19. **Alexander JS, Patton WF, Yoon MU, and Shepro D.** Cytokeratin filament modulation in pulmonary microvessel endothelial cells by vasoactive agents and culture confluency. *Tissue Cell* 23: 141–150, 1991.
20. **Alexander JS, Zhu Y, Elrod JW, Alexander B, Coe L, Kalogeris TJ, and Fuseler J.** Reciprocal regulation of endothelial substrate adhesion and barrier function. *Microcirculation* 8: 389–401, 2001.
21. **An SJ and Almers W.** Tracking SNARE complex formation in live endocrine cells. *Science* 306: 1042–1046, 2004.
22. **Anastasiadis PZ, Moon SY, Thoreson MA, Mariner DJ, Crawford HC, Zheng Y, and Reynolds AB.** Inhibition of RhoA by p120 catenin. *Nat Cell Biol* 2: 637–644, 2000.
23. **Anastasiadis PZ and Reynolds AB.** The p120 catenin family: complex roles in adhesion, signaling and cancer. *J Cell Sci* 113: 1319–1334, 2000.
24. **Anastasiadis PZ and Reynolds AB.** Regulation of Rho GTPases by p120-catenin. *Curr Opin Cell Biol* 13: 604–610, 2001.
25. **Anderson RG.** The caveolae membrane system. *Annu Rev Biochem* 67: 199–225, 1998.
26. **Ando-Akatsuka Y, Saitou M, Hirase T, Kishi M, Sakakibara A, Itoh M, Yonemura S, Furuse M, and Tsukita S.** Interspecies diversity of the occludin sequence: cDNA cloning of human, mouse, dog, and rat-kangaroo homologues. *J Cell Biol* 133: 43–47, 1996.
27. **Andriopoulou P, Navarro P, Zanetti A, Lampugnani MG, and Dejana E.** Histamine induces tyrosine phosphorylation of endothelial cell-to-cell adherens junctions. *Arterioscler Thromb Vasc Biol* 19: 2286–2297, 1999.
28. **Antohe F, Dobrila L, Heltianu C, Simionescu N, and Simionescu M.** Albumin-binding proteins function in the receptor-mediated binding and transcytosis of albumin across cultured endothelial cells. *Eur J Cell Biol* 60: 268–275, 1993.

29. Arap W, Kolonin MG, Trepel M, Lahdenranta J, Cardo-Vila M, Giordano RJ, Mintz PJ, Ardelt PU, Yao VJ, Vidal CI, Chen L, Flamm A, Valtanen H, Weavind LM, Hicks ME, Pollock RE, Botz GH, Bucana CD, Koivunen E, Cahill D, Troncoso P, Baggerly KA, Pentz RD, Do KA, Logothetis CJ, and Paganini R. Steps toward mapping the human vasculature by phage display. *Nat Med* 8: 121–127, 2002.
30. Arisaka T, Mitsumata M, Kawasumi M, Tohjima T, Hirose S, and Yoshida Y. Effects of shear stress on glycosaminoglycan synthesis in vascular endothelial cells. *Ann NY Acad Sci* 748: 543–554, 1995.
31. Arora PD, Janney PA, and McCulloch CA. A role for gelsolin in stress fiber-dependent cell contraction. *Exp Cell Res* 250: 155–167, 1999.
32. Arthur WT, Petch LA, and BurrIDGE K. Integrin engagement suppresses RhoA activity via a c-Src-dependent mechanism. *Curr Biol* 10: 719–722, 2000.
33. Asahara T and Kawamoto A. Endothelial progenitor cells for postnatal vasculogenesis. *Am J Physiol Cell Physiol* 287: C572–C579, 2004.
34. Asaoka Y, Nakamura S, Yoshida K, and Nishizuka Y. Protein kinase C, calcium and phospholipid degradation. *Trends Biochem Sci* 17: 414–417, 1992.
35. Aschner JL, Lum H, Fletcher PW, and Malik AB. Bradykinin- and thrombin-induced increases in endothelial permeability occur independently of phospholipase C but require protein kinase C activation. *J Cell Physiol* 173: 387–396, 1997.
36. Augustine GJ. How does calcium trigger neurotransmitter release? *Curr Opin Neurobiol* 11: 320–326, 2001.
37. Aurrand-Lions M, Duncan L, Ballestrem C, and Imhof BA. JAM-2, a novel immunoglobulin superfamily molecule, expressed by endothelial and lymphatic cells. *J Biol Chem* 276: 2733–2741, 2001.
38. Aurrand-Lions M, Johnson-Leger C, Wong C, Du Pasquier L, and Imhof BA. Heterogeneity of endothelial junctions is reflected by differential expression and specific subcellular localization of the three JAM family members. *Blood* 98: 3699–3707, 2001.
39. Aurrand-Lions MA, Duncan L, Du Pasquier L, and Imhof BA. Cloning of JAM-2 and JAM-3: an emerging junctional adhesion molecular family? *Curr Top Microbiol Immunol* 251: 91–98, 2000.
40. Austin CE, Faussner A, Robinson HE, Chakravarty S, Kyle DJ, Bathon JM, and Proud D. Stable expression of the human kinin B1 receptor in Chinese hamster ovary cells. Characterization of ligand binding and effector pathways. *J Biol Chem* 272: 11420–11425, 1997.
41. Avalos AM, Arthur WT, Schneider P, Quest AF, BurrIDGE K, and Leyton L. Aggregation of integrins and RhoA activation are required for Thy-1-induced morphological changes in astrocytes. *J Biol Chem* 279: 39139–39145, 2004.
42. Avraham S, London R, Fu Y, Ota S, Hiregowdara D, Li J, Jiang S, Pasztor LM, White RA, Groopman JE, and Avraham H. Identification and characterization of a novel related adhesion focal tyrosine kinase (RAFTK) from megakaryocytes and brain. *J Biol Chem* 270: 27742–27751, 1995.
43. Awbrey BJ, Hoak JC, and Owen WG. Binding of human thrombin to cultured human endothelial cells. *J Biol Chem* 254: 4092–4095, 1979.
44. Ayalon O, Sabanai H, Lampugnani MG, Dejana E, and Geiger B. Spatial and temporal relationships between cadherins and PECAM-1 in cell-cell junctions of human endothelial cells. *J Cell Biol* 126: 247–258, 1994.
45. Backer JM, Myers MG Jr, Shoelson SE, Chin DJ, Sun XJ, Miralpeix M, Hu P, Margolis B, Skolnik EY, and Schlessinger J. Phosphatidylinositol 3'-kinase is activated by association with IRS-1 during insulin stimulation. *EMBO J* 11: 3469–3479, 1992.
46. Bagrodia S, Bailey D, Lenard Z, Hart M, Guan JL, Premont RT, Taylor SJ, and Cerione RA. A tyrosine-phosphorylated protein that binds to an important regulatory region on the cool family of p21-activated kinase-binding proteins. *J Biol Chem* 274: 22393–22400, 1999.
47. Bajou K, Masson V, Gerard RD, Schmitt PM, Albert V, Praus M, Lund LR, Frandsen TL, Brunner N, Dano K, Fusenig NE, Weidle U, Carmeliet G, Loskutoff D, Collen D, Carmeliet P, Foidart JM, and Noel A. The plasminogen activator inhibitor PAI-1 controls in vivo tumor vascularization by interaction with proteases, not vitronectin. Implications for antiangiogenic strategies. *J Cell Biol* 152: 777–784, 2001.
48. Bamforth SD, Kniessel U, Wolburg H, Engelhardt B, and Risau W. A dominant mutant of occludin disrupts tight junction structure and function. *J Cell Sci* 112: 1879–1888, 1999.
49. Bannerman DD and Goldblum SE. Endotoxin induces endothelial barrier dysfunction through protein tyrosine phosphorylation. *Am J Physiol Lung Cell Mol Physiol* 273: L217–L226, 1997.
50. Barnard ML and Matalon S. Mechanisms of extracellular reactive oxygen species injury to the pulmonary microvasculature. *J Appl Physiol* 72: 1724–1729, 1992.
51. Barnes JL, Radnik RA, Gilchrist EP, and Venkatachalam MA. Size and charge selective permeability defects induced in glomerular basement membrane by a polycation. *Kidney Int* 25: 11–19, 1984.
52. Barr AJ, Brass LF, and Manning DR. Reconstitution of receptors and GTP-binding regulatory proteins (G proteins) in Sf9 cells. A direct evaluation of selectivity in receptor G protein coupling. *J Biol Chem* 272: 2223–2229, 1997.
53. Bates DO. The chronic effect of vascular endothelial growth factor on individually perfused frog mesenteric microvessels. *J Physiol* 513: 225–233, 1998.
54. Bates DO and Curry FE. Vascular endothelial growth factor increases hydraulic conductivity of isolated perfused microvessels. *Am J Physiol Heart Circ Physiol* 271: H2520–H2528, 1996.
55. Bates DO and Curry FE. Vascular endothelial growth factor increases microvascular permeability via a Ca(2+)-dependent pathway. *Am J Physiol Heart Circ Physiol* 273: H687–H694, 1997.
56. Bates DO and Harper SJ. Regulation of vascular permeability by vascular endothelial growth factors. *Vasc Pharmacol* 39: 225–237, 2002.
57. Bazzoni G and Dejana E. Endothelial cell-to-cell junctions: molecular organization and role in vascular homeostasis. *Physiol Rev* 84: 869–901, 2004.
58. Beardsley A, Fang K, Mertz H, Castranova V, Friend S, and Liu J. Loss of caveolin-1 polarity impedes endothelial cell polarization and directional movement. *J Biol Chem* 280: 3541–3547, 2005.
59. Bearer EL, Prakash JM, Manchester RD, and Allen PG. VASP protects actin filaments from gelsolin: an in vitro study with implications for platelet actin reorganizations. *Cell Motil Cytoskeleton* 47: 351–364, 2000.
60. Becker PM, Kazi AA, Wadgaonkar R, Pearse DB, Kwiatkowski D, and Garcia JG. Pulmonary vascular permeability and ischemic injury in gelsolin-deficient mice. *Am J Respir Cell Mol Biol* 28: 478–484, 2003.
61. Becker PM, Verin AD, Booth MA, Liu F, Birukova A, and Garcia JG. Differential regulation of diverse physiological responses to VEGF in pulmonary endothelial cells. *Am J Physiol Lung Cell Mol Physiol* 281: L1500–L1511, 2001.
62. Beckman DL, Mehta P, Hanks V, Rowan WH, and Liu L. Effects of peroxynitrite on pulmonary edema and the oxidative state. *Exp Lung Res* 26: 349–359, 2000.
63. Bellanger JM, Astier C, Sardet C, Ohta Y, Stossel TP, and Debant A. The Rac1- and RhoG-specific GEF domain of Trio targets filamin to remodel cytoskeletal actin. *Nat Cell Biol* 2: 888–892, 2000.
64. Benndorf R, Hayess K, Ryazantsev S, Wieske M, Behlke J, and Lutsch G. Phosphorylation and supramolecular organization of murine small heat shock protein HSP25 abolish its actin polymerization-inhibiting activity. *J Biol Chem* 269: 20780–20784, 1994.
65. Ben-Ze'ev A, Shtutman M, and Zhurinsky J. The integration of cell adhesion with gene expression: the role of beta-catenin. *Exp Cell Res* 261: 75–82, 2000.
66. Berditchevski F, Zutter MM, and Hemler ME. Characterization of novel complexes on the cell surface between integrins and proteins with 4 transmembrane domains (TM4 proteins). *Mol Biol Cell* 7: 193–207, 1996.



67. **Bergers G and Coussens LM.** Extrinsic regulators of epithelial tumor progression: metalloproteinases. *Curr Opin Genet Dev* 10: 120–127, 2000.
68. **Berk BC.** Angiotensin II signal transduction in vascular smooth muscle: pathways activated by specific tyrosine kinases. *J Am Soc Nephrol* 10 Suppl 11: S62–S68, 1999.
69. **Berman RS, Frew JD, and Martin W.** Endotoxin-induced arterial endothelial barrier dysfunction assessed by an in vitro model. *Br J Pharmacol* 110: 1282–1284, 1993.
70. **Bernards A.** GAPs galore! A survey of putative Ras superfamily GTPase activating proteins in man and *Drosophila*. *Biochim Biophys Acta* 1603: 47–82, 2003.
71. **Berne M and Levy MN.** The microcirculation and lymphatics. In: *Physiology*, edited by Berne RM and Levy MN. St. Louis, MO: Mosby, 1983.
72. **Bershady A, Chausovsky A, Becker E, Lyubimova A, and Geiger B.** Involvement of microtubules in the control of adhesion-dependent signal transduction. *Curr Biol* 6: 1279–1289, 1996.
73. **Bershady AD, Balaban NQ, and Geiger B.** Adhesion-dependent cell mechanosensitivity. *Annu Rev Cell Dev Biol* 19: 677–695, 2003.
74. **Bertucci C and Domenici E.** Reversible and covalent binding of drugs to human serum albumin: methodological approaches and physiological relevance. *Curr Med Chem* 9: 1463–1481, 2002.
75. **Beyer EC, Gemel J, Seul KH, Larson DM, Banach K, and Brink PR.** Modulation of intercellular communication by differential regulation and heteromeric mixing of co-expressed connexins. *Braz J Med Biol Res* 33: 391–397, 2000.
76. **Bhattacharya J.** Hydraulic conductivity of lung venules determined by split-drop technique. *J Appl Physiol* 64: 2562–2567, 1988.
77. **Bhattacharya J, Cruz T, Bhattacharya S, and Bray BA.** Hyaluronan affects extravascular water in lungs of unanesthetized rabbits. *J Appl Physiol* 66: 2595–2599, 1989.
78. **Bhattacharya S, Fu C, Bhattacharya J, and Greenberg S.** Soluble ligands of the alpha v beta 3 integrin mediate enhanced tyrosine phosphorylation of multiple proteins in adherent bovine pulmonary artery endothelial cells. *J Biol Chem* 270: 16781–16787, 1995.
79. **Bhattacharya S, Patel R, Sen N, Quadri S, Parthasarathi K, and Bhattacharya J.** Dual signaling by the alpha(v)beta(3)-integrin activates cytosolic PLA(2) in bovine pulmonary artery endothelial cells. *Am J Physiol Lung Cell Mol Physiol* 280: L1049–L1056, 2001.
80. **Bhattacharya S, Ying X, Fu C, Patel R, Kuebler W, Greenberg S, and Bhattacharya J.** Alpha(v)beta(3) integrin induces tyrosine phosphorylation-dependent Ca(2+) influx in pulmonary endothelial cells. *Circ Res* 86: 456–462, 2000.
81. **Bhattacharyya R and Wedegaertner PB.** Characterization of G alpha 13-dependent plasma membrane recruitment of p115RhoGEF. *Biochem J* 371: 709–720, 2003.
82. **Bhoola KD, Figueroa CD, and Worthy K.** Bioregulation of kinins: kallikreins, kininogens, and kininases. *Pharmacol Rev* 44: 1–80, 1992.
83. **Bialojan C and Takai A.** Inhibitory effect of a marine-sponge toxin, okadaic acid, on protein phosphatases. Specificity and kinetics. *Biochem J* 256: 283–290, 1988.
84. **Birch KA, Ewenstein BM, Golan DE, and Pober JS.** Prolonged peak elevations in cytoplasmic free calcium ions, derived from intracellular stores, correlate with the extent of thrombin-stimulated exocytosis in single human umbilical vein endothelial cells. *J Cell Physiol* 160: 545–554, 1994.
85. **Bird GS, Aziz O, Lievreumont JP, Wedel BJ, Trebak M, Vazquez G, and Putney JW Jr.** Mechanisms of phospholipase C-regulated calcium entry. *Curr Mol Med* 4: 291–301, 2004.
86. **Birge RB, Fajardo JE, Reichman C, Shoelson SE, Songyang Z, Cantley LC, and Hanafusa H.** Identification and characterization of a high-affinity interaction between v-Crk and tyrosine-phosphorylated paxillin in CT10-transformed fibroblasts. *Mol Cell Biol* 13: 4648–4656, 1993.
87. **Birukov KG, Birukova AA, Dudek SM, Verin AD, Crow MT, Zhan X, DePaola N, and Garcia JG.** Shear stress-mediated cytoskeletal remodeling and cortactin translocation in pulmonary endothelial cells. *Am J Respir Cell Mol Biol* 26: 453–464, 2002.
88. **Birukov KG, Csontos C, Marzilli L, Dudek S, Ma SF, Bresnick AR, Verin AD, Cotter RJ, and Garcia JG.** Differential regulation of alternatively spliced endothelial cell myosin light chain kinase isoforms by p60(Src). *J Biol Chem* 276: 8567–8573, 2001.
89. **Birukov KG, Jacobson JR, Flores AA, Ye SQ, Birukova AA, Verin AD, and Garcia JG.** Magnitude-dependent regulation of pulmonary endothelial cell barrier function by cyclic stretch. *Am J Physiol Lung Cell Mol Physiol* 285: L785–L797, 2003.
90. **Birukova AA, Birukov KG, Adyshev D, Usatyuk P, Natarajan V, Garcia JG, and Verin AD.** Involvement of microtubules and Rho pathway in TGF-beta1-induced lung vascular barrier dysfunction. *J Cell Physiol* 204: 934–947, 2005.
91. **Birukova AA, Birukov KG, Gorshkov B, Liu F, Garcia JG, and Verin AD.** MAP kinases in lung endothelial permeability induced by microtubule disassembly. *Am J Physiol Lung Cell Mol Physiol* 289: L75–L84, 2005.
92. **Birukova AA, Birukov KG, Smurova K, Adyshev D, Kaibuchi K, Alieva I, Garcia JG, and Verin AD.** Novel role of microtubules in thrombin-induced endothelial barrier dysfunction. *FASEB J* 18: 1879–1890, 2004.
93. **Birukova AA, Smurova K, Birukov KG, Usatyuk P, Liu F, Kaibuchi K, Ricks-Cord A, Natarajan V, Alieva I, Garcia JG, and Verin AD.** Microtubule disassembly induces cytoskeletal remodeling and lung vascular barrier dysfunction: role of Rho-dependent mechanisms. *J Cell Physiol* 201: 55–70, 2004.
94. **Bist A, Fielding PE, and Fielding CJ.** Two sterol regulatory element-like sequences mediate up-regulation of caveolin gene transcription in response to low density lipoprotein free cholesterol. *Proc Natl Acad Sci USA* 94: 10693–10698, 1997.
95. **Blake LH and Staub NC.** Pulmonary vascular transport in sheep. A mathematical model. *Microvasc Res* 12: 197–220, 1976.
96. **Blaschuk OW, Oshima T, Gour BJ, Symonds JM, Park JH, Kevil CG, Trocha SD, Michaud S, Okayama N, Elrod JW, Alexander JS, and Sasaki M.** Identification of an occludin cell adhesion recognition sequence. *Inflammation* 26: 193–198, 2002.
97. **Block ER.** Hydrogen peroxide alters the physical state and function of the plasma membrane of pulmonary artery endothelial cells. *J Cell Physiol* 146: 362–369, 1991.
98. **Blum MS, Toninelli E, Anderson JM, Balda MS, Zhou J, O'Donnell L, Pardi R, and Bender JR.** Cytoskeletal rearrangement mediates human microvascular endothelial tight junction modulation by cytokines. *Am J Physiol Heart Circ Physiol* 273: H286–H294, 1997.
99. **Bogatcheva NV, Verin AD, Wang P, Birukova AA, Birukov KG, Mirzopoyazova T, Adyshev DM, Chiang ET, Crow MT, and Garcia JG.** Phorbol esters increase MLC phosphorylation and actin remodeling in bovine lung endothelium without increased contraction. *Am J Physiol Lung Cell Mol Physiol* 285: L415–L426, 2003.
100. **Bohsack BL and Hirschi KK.** The FAKs about blood vessel assembly. *Circ Res* 92: 255–257, 2003.
101. **Bokoch GM and Knaus UG.** NADPH oxidases: not just for leukocytes anymore! *Trends Biochem Sci* 28: 502–508, 2003.
102. **Boman H, Hermodson M, Hammond CA, and Motulsky AG.** Analbuminemia in an American Indian girl. *Clin Genet* 9: 513–526, 1976.
103. **Borbiev T, Birukova A, Liu F, Nurmukhambetova S, Gerthoffer WT, Garcia JG, and Verin AD.** p38 MAP kinase-dependent regulation of endothelial cell permeability. *Am J Physiol Lung Cell Mol Physiol* 287: L911–L918, 2004.
104. **Borbiev T, Verin AD, Birukova A, Liu F, Crow MT, and Garcia JG.** Role of CaM kinase II and ERK activation in thrombin-induced endothelial cell barrier dysfunction. *Am J Physiol Lung Cell Mol Physiol* 285: L43–L54, 2003.
105. **Borbiev T, Verin AD, Shi S, Liu F, and Garcia JG.** Regulation of endothelial cell barrier function by calcium/calmodulin-dependent protein kinase II. *Am J Physiol Lung Cell Mol Physiol* 280: L983–L990, 2001.
106. **Bormann BJ, Huang CK, Lam GF, and Jaffe EA.** Thrombin-induced vimentin phosphorylation in cultured human umbilical vein endothelial cells. *J Biol Chem* 261: 10471–10474, 1986.

107. **Boudreau NJ and Jones PL.** Extracellular matrix and integrin signalling: the shape of things to come. *Biochem J* 339: 481–488, 1999.
108. **Bove K, Neumann P, Gertzberg N, and Johnson A.** Role of eNOS-derived NO in mediating TNF-induced endothelial barrier dysfunction. *Am J Physiol Lung Cell Mol Physiol* 280: L914–L922, 2001.
109. **Brady-Kalnay SM, Rimm DL, and Tonks NK.** Receptor protein tyrosine phosphatase PTPmu associates with cadherins and catenins in vivo. *J Cell Biol* 130: 977–986, 1995.
110. **Brady-Kalnay SM and Tonks NK.** Identification of the homophilic binding site of the receptor protein tyrosine phosphatase PTP mu. *J Biol Chem* 269: 28472–28477, 1994.
111. **Braga VM, Del Maschio A, Machesky L, and Dejana E.** Regulation of cadherin function by Rho and Rac: modulation by junction maturation and cellular context. *Mol Biol Cell* 10: 9–22, 1999.
112. **Branes MC, Contreras JE, and Saez JC.** Activation of human polymorphonuclear cells induces formation of functional gap junctions and expression of connexins. *Med Sci Monit* 8: 313–323, 2002.
113. **Brannen M, Mehta D, Vogel S, and Malik AB.** Sphingosine kinase regulation of endothelial barrier function (Abstract). *FASEB J* 167: A1067, 2005.
114. **Brass LF, Manning DR, Williams AG, Woolkalis MJ, and Poncz M.** Receptor and G protein-mediated responses to thrombin in HEL cells. *J Biol Chem* 266: 958–965, 1991.
115. **Brazer SC, Singh BB, Liu X, Swaim W, and Ambudkar IS.** Caveolin-1 contributes to assembly of store-operated  $Ca^{2+}$  influx channels by regulating plasma membrane localization of TRPC1. *J Biol Chem* 278: 27208–27215, 2003.
116. **Brennan ML and Hazen SL.** Emerging role of myeloperoxidase and oxidant stress markers in cardiovascular risk assessment. *Curr Opin Lipidol* 14: 353–359, 2003.
117. **Bretscher A.** Regulation of cortical structure by the ezrin-radixin-moesin protein family. *Curr Opin Cell Biol* 11: 109–116, 1999.
118. **Briggs MW and Sacks DB.** IQGAP proteins are integral components of cytoskeletal regulation. *EMBO Rep* 4: 571–574, 2003.
119. **Broman M, Kouklis P, Jho D, Gao X, and Malik A.** Expression of cytoplasmic domain of VE-cadherin in vivo induces Cdc42-dependent increase in endothelial permeability (Abstract). *FASEB J* 16: A404, 2002.
120. **Bromann PA, Korkaya H, and Courtneidge SA.** The interplay between Src family kinases and receptor tyrosine kinases. *Oncogene* 23: 7957–7968, 2004.
121. **Brough GH, Wu S, Cioffi D, Moore TM, Li M, Dean N, and Stevens T.** Contribution of endogenously expressed Trp1 to a  $Ca^{2+}$ -selective, store-operated  $Ca^{2+}$  entry pathway. *FASEB J* 15: 1727–1738, 2001.
122. **Browder T, Folkman J, and Pirie-Shepherd S.** The hemostatic system as a regulator of angiogenesis. *J Biol Chem* 275: 1521–1524, 2000.
123. **Brown MC and Turner CE.** Paxillin: adapting to change. *Physiol Rev* 84: 1315–1339, 2004.
124. **Bruns RR and Palade GE.** Studies on blood capillaries. I. General organization of blood capillaries in muscle. *J Cell Biol* 37: 244–276, 1968.
125. **Bucci M, Gratton JP, Rudic RD, Acevedo L, Roviezzo F, Cirino G, and Sessa WC.** In vivo delivery of the caveolin-1 scaffolding domain inhibits nitric oxide synthesis and reduces inflammation. *Nat Med* 6: 1362–1367, 2000.
126. **Buckley CD, Doyonnas R, Newton JP, Blystone SD, Brown EJ, Watt SM, and Simmons DL.** Identification of alpha v beta 3 as a heterotypic ligand for CD31/PECAM-1. *J Cell Sci* 109: 437–445, 1996.
127. **Buhring HJ, Seiffert M, Marxer A, Weiss B, Faul C, Kanz L, and Brugger W.** AC133 antigen expression is not restricted to acute myeloid leukemia blasts but is also found on acute lymphoid leukemia blasts and on a subset of CD34+ B-cell precursors. *Blood* 94: 832–833, 1999.
128. **Bundgaard M.** Transport pathways in capillaries—in search of pores. *Annu Rev Physiol* 42: 325–336, 1980.
129. **Burns AR, Walker DC, Brown ES, Thurmon LT, Bowden RA, Keese CR, Simon SI, Entman ML, and Smith CW.** Neutrophil transendothelial migration is independent of tight junctions and occurs preferentially at tricellular corners. *J Immunol* 159: 2893–2903, 1997.
130. **Burridge K and Chrzanowska-Wodnicka M.** Focal adhesions, contractility, and signaling. *Annu Rev Cell Dev Biol* 12: 463–518, 1996.
131. **Burridge K, Fath K, Kelly T, Nuckolls G, and Turner C.** Focal adhesions: transmembrane junctions between the extracellular matrix and the cytoskeleton. *Annu Rev Cell Biol* 4: 487–525, 1988.
132. **Burridge K and Wennerberg K.** Rho and Rac take center stage. *Cell* 116: 167–179, 2004.
133. **Busch C, Ljungman C, Heldin CM, Waskson E, and Obrink B.** Surface properties of cultured endothelial cells. *Haemostasis* 8: 142–148, 1979.
134. **Cai J, Jiang WG, and Mansel RE.** Gap junctional communication and the tyrosine phosphorylation of connexin 43 in interaction between breast cancer and endothelial cells. *Int J Mol Med* 1: 273–278, 1998.
135. **Cameron PL, Ruffin JW, Bollag R, Rasmussen H, and Cameron RS.** Identification of caveolin and caveolin-related proteins in the brain. *J Neurosci* 17: 9520–9535, 1997.
136. **Campbell L, Hollins AJ, Al-Eid A, Newman GR, von Ruhland C, and Gumbleton M.** Caveolin-1 expression and caveolae biogenesis during cell transdifferentiation in lung alveolar epithelial primary cultures. *Biochem Biophys Res Commun* 262: 744–751, 1999.
137. **Carbajal JM, Gratrix ML, Yu CH, and Schaeffer RC Jr.** ROCK mediates thrombin's endothelial barrier dysfunction. *Am J Physiol Cell Physiol* 279: C195–C204, 2000.
138. **Carbajal JM and Schaeffer RC Jr.** RhoA inactivation enhances endothelial barrier function. *Am J Physiol Cell Physiol* 277: C955–C964, 1999.
139. **Carman-Krzan M.** Histaminergic H1-receptors in smooth muscle and endothelium of bovine thoracic aorta. *Agents Actions* 27: 198–201, 1989.
140. **Carmeliet Biomedicine P.** Clotting factors build blood vessels. *Science* 293: 1602–1604, 2001.
141. **Carmeliet P, Ferreira V, Breier G, Pollefeyt S, Kieckens L, Gertsenstein M, Fahrig M, Vandenhoek A, Harpal K, Eberhardt C, Declercq C, Pawling J, Moons L, Collen D, Risau W, and Nagy A.** Abnormal blood vessel development and lethality in embryos lacking a single VEGF allele. *Nature* 380: 435–439, 1996.
142. **Carmeliet P, Lampugnani MG, Moons L, Breviaro F, Compernelle V, Bono F, Balconi G, Spagnuolo R, Oostuyse B, Dewerchin M, Zanetti A, Angellilo A, Mattot V, Nuyens D, Lutgens E, Clotman F, de Ruiter MC, Gittenberger-de Groot A, Poelmann R, Lupu F, Herbert JM, Collen D, and Dejana E.** Targeted deficiency or cytosolic truncation of the VE-cadherin gene in mice impairs VEGF-mediated endothelial survival and angiogenesis. *Cell* 98: 147–157, 1999.
143. **Caron E.** Cellular functions of the Rap1 GTP-binding protein: a pattern emerges. *J Cell Sci* 116: 435–440, 2003.
144. **Carpenter CL, Auger KR, Chanudhuri M, Yoakim M, Schaffhausen B, Shoelson S, and Cantley LC.** Phosphoinositide 3-kinase is activated by phosphopeptides that bind to the SH2 domains of the 85-kDa subunit. *J Biol Chem* 268: 9478–9483, 1993.
145. **Carpenter CL and Cantley LC.** Phosphoinositide kinases. *Curr Opin Cell Biol* 8: 153–158, 1996.
146. **Carr JF and Hinshaw JE.** Dynamins assemble into spirals under physiological salt conditions upon the addition of GDP and gamma-phosphate analogues. *J Biol Chem* 272: 28030–28035, 1997.
147. **Carson MR, Shasby SS, Lind SE, and Shasby DM.** Histamine, actin-gelsolin binding, and polyphosphoinositides in human umbilical vein endothelial cells. *Am J Physiol Lung Cell Mol Physiol* 263: L664–L669, 1992.
148. **Carson MR, Shasby SS, and Shasby DM.** Histamine and inositol phosphate accumulation in endothelium: cAMP and a G protein. *Am J Physiol Lung Cell Mol Physiol* 257: L259–L264, 1989.
149. **Carter TD, Chen XY, Carlile G, Kalapothakis E, Ogen D, and Evans WH.** Porcine aortic endothelial gap junctions: identification and permeation by caged InsP3. *J Cell Sci* 109: 1765–1773, 1996.



150. **Carter TD and Ogden D.** Acetylcholine-stimulated changes of membrane potential and intracellular  $\text{Ca}^{2+}$  concentration recorded in endothelial cells in situ in the isolated rat aorta. *Pflügers Arch* 428: 476–484, 1994.
151. **Cary LA, Chang JF, and Guan JL.** Stimulation of cell migration by overexpression of focal adhesion kinase and its association with Src and Fyn. *J Cell Sci* 109: 1787–1794, 1996.
152. **Casnocha SA, Eskin SG, Hall ER, and McIntire LV.** Permeability of human endothelial monolayers: effect of vasoactive agonists and cAMP. *J Appl Physiol* 67: 1997–2005, 1989.
153. **Cattelino A, Liebner S, Gallini R, Zanetti A, Balconi G, Corsi A, Bianco P, Wolburg H, Moore R, Oreda B, Kemler R, and Dejana E.** The conditional inactivation of the beta-catenin gene in endothelial cells causes a defective vascular pattern and increased vascular fragility. *J Cell Biol* 162: 1111–1122, 2003.
154. **Chakraborti S, Gurtner GH, and Michael JR.** Oxidant-mediated activation of phospholipase  $A_2$  in pulmonary endothelium. *Am J Physiol Lung Cell Mol Physiol* 257: L430–L437, 1989.
155. **Chapman HA, Wei Y, Simon DI, and Waltz DA.** Role of urokinase receptor and caveolin in regulation of integrin signaling. *Thromb Haemost* 82: 291–297, 1999.
156. **Chaudhury C, Mehnaz S, Robinson JM, Hayton WL, Pearl DK, Roopenian DC, and Anderson CL.** The major histocompatibility complex-related Fc receptor for IgG (FcRn) binds albumin and prolongs its lifespan. *J Exp Med* 197: 315–322, 2003.
157. **Chen HC, Appeddu PA, Parsons JT, Hildebrand JD, Schaller MD, and Guan JL.** Interaction of focal adhesion kinase with cytoskeletal protein talin. *J Biol Chem* 270: 16995–16999, 1995.
158. **Chen WT and Singer SJ.** Immunoelectron microscopic studies of the sites of cell-substratum and cell-cell contacts in cultured fibroblasts. *J Cell Biol* 95: 205–222, 1982.
159. **Chen X, Kojima S, Borisy GG, and Green KJ.** p120 catenin associates with kinesin and facilitates the transport of cadherin-catenin complexes to intercellular junctions. *J Cell Biol* 163: 547–557, 2003.
160. **Chen Y, Merzdorf C, Paul DL, and Goodenough DA.** COOH terminus of occludin is required for tight junction barrier function in early *Xenopus* embryos. *J Cell Biol* 138: 891–899, 1997.
161. **Cheng JJ, Chao YJ, and Wang DL.** Cyclic strain activates redox-sensitive proline-rich tyrosine kinase 2 (PYK2) in endothelial cells. *J Biol Chem* 277: 48152–48157, 2002.
162. **Cheng YF and Kramer RH.** Human microvascular endothelial cells express integrin-related complexes that mediate adhesion to the extracellular matrix. *J Cell Physiol* 139: 275–286, 1989.
163. **Chi JT, Chang HY, Haraldsen G, Jahnsen FL, Troyanskaya OG, Chang DS, Wang Z, Rockson SG, van de Rijn M, Botstein D, and Brown PO.** Endothelial cell diversity revealed by global expression profiling. *Proc Natl Acad Sci USA* 100: 10623–10628, 2003.
164. **Chiba Y, Ishii Y, Kitamura S, and Sugiyama Y.** Activation of rho is involved in the mechanism of hydrogen-peroxide-induced lung edema in isolated perfused rabbit lung. *Microvasc Res* 62: 164–171, 2001.
165. **Cho HJ, Kim HS, Lee MM, Kim DH, Yang HJ, Hur J, Hwang KK, Oh S, Choi YJ, Chae IH, Oh BH, Choi YS, Walsh K, and Park YB.** Mobilized endothelial progenitor cells by granulocyte-macrophage colony-stimulating factor accelerate reendothelialization and reduce vascular inflammation after intravascular radiation. *Circulation* 108: 2918–2925, 2003.
166. **Chong LD, Traynor-Kaplan A, Bokoch GM, and Schwartz MA.** The small GTP-binding protein Rho regulates a phosphatidylinositol 4-phosphate 5-kinase in mammalian cells. *Cell* 79: 507–513, 1994.
167. **Christou H, Yoshida A, Arthur V, Morita T, and Kourembanas S.** Increased vascular endothelial growth factor production in the lungs of rats with hypoxia-induced pulmonary hypertension. *Am J Respir Cell Mol Biol* 18: 768–776, 1998.
168. **Chrzanowska-Wodnicka M and Burridge K.** Rho-stimulated contractility drives the formation of stress fibers and focal adhesions. *J Cell Biol* 133: 1403–1415, 1996.
169. **Chun J, Goetzl EJ, Hla T, Igarashi Y, Lynch KR, Moolenaar W, Pyne S, and Tigyi G.** International Union of Pharmacology. XXXIV. Lysophospholipid receptor nomenclature. *Pharmacol Rev* 54: 265–269, 2002.
170. **Cioffi DL, Moore TM, Schaack J, Creighton JR, Cooper DM, and Stevens T.** Dominant regulation of interendothelial cell gap formation by calcium-inhibited type 6 adenyl cyclase. *J Cell Biol* 157: 1267–1278, 2002.
171. **Clarke H, Soler AP, and Mullin JM.** Protein kinase C activation leads to dephosphorylation of occludin and tight junction permeability increase in LLC-PK<sub>1</sub> epithelial cell sheets. *J Cell Sci* 113: 3187–3196, 2000.
172. **Cleaver O and Melton DA.** Endothelial signaling during development. *Nat Med* 9: 661–668, 2003.
173. **Clementi F, and Palade GE.** Intestinal capillaries. I. Permeability to peroxidase and ferritin. *J Cell Biol* 41: 33–58, 1969.
174. **Cohen AW, Carbajal JM, and Schaeffer RC Jr.** VEGF stimulates tyrosine phosphorylation of beta-catenin and small-pore endothelial barrier dysfunction. *Am J Physiol Heart Circ Physiol* 277: H2038–H2049, 1999.
175. **Cohen J.** The immunopathogenesis of sepsis. *Nature* 420: 885–891, 2002.
176. **Cohen P.** The structure and regulation of protein phosphatases. *Annu Rev Biochem* 58: 453–508, 1989.
177. **Cohler LF, Saba TM, and Lewis EP.** Lung vascular injury with protease infusion. Relationship to plasma fibronectin. *Ann Surg* 202: 240–247, 1985.
178. **Colucci-Guyon E, Portier MM, Dunia I, Paulin D, Pournin S, and Babinet C.** Mice lacking vimentin develop and reproduce without an obvious phenotype. *Cell* 79: 679–694, 1994.
179. **Comerford KM, Lawrence DW, Synnestvedt K, Levi BP, and Colgan SP.** Role of vasodilator-stimulated phosphoprotein in PKA-induced changes in endothelial junctional permeability. *FASEB J* 16: 583–585, 2002.
180. **Conforti G, Zanetti A, Colella S, Abbadini M, Marchisio PC, Pytela R, Giancotti F, Tarone G, Languino LR, and Dejana E.** Interaction of fibronectin with cultured human endothelial cells: characterization of the specific receptor. *Blood* 73: 1576–1585, 1989.
181. **Conklin BR, Burch RM, Steranka LR, and Axelrod J.** Distinct bradykinin receptors mediate stimulation of prostaglandin synthesis by endothelial cells and fibroblasts. *J Pharmacol Exp Ther* 244: 646–649, 1988.
182. **Conner SD and Schmid SL.** Regulated portals of entry into the cell. *Nature* 422: 37–44, 2003.
183. **Conti MA, Even-Ram S, Liu C, Yamada KM, and Adelstein RS.** Defects in cell adhesion and the visceral endoderm following ablation of nonmuscle myosin heavy chain II-A in mice. *J Biol Chem* 279: 41263–41266, 2004.
184. **Contreras JE, Sanchez HA, Eugenin EA, Speidel D, Theis M, Willecke K, Bukauskas FF, Bennett MV, and Saez JC.** Metabolic inhibition induces opening of unapposed connexin 43 gap junction hemichannels and reduces gap junctional communication in cortical astrocytes in culture. *Proc Natl Acad Sci USA* 99: 495–500, 2002.
185. **Cooper CD and Lampe PD.** Casein kinase 1 regulates connexin-43 gap junction assembly. *J Biol Chem* 277: 44962–44968, 2002.
186. **Cooper JA and Schafer DA.** Control of actin assembly and disassembly at filament ends. *Curr Opin Cell Biol* 12: 97–103, 2000.
187. **Corada M, Liao F, Lindgren M, Lampugnani MG, Breviario F, Frank R, Muller WA, Hicklin DJ, Bohlen P, and Dejana E.** Monoclonal antibodies directed to different regions of vascular endothelial cadherin extracellular domain affect adhesion and clustering of the protein and modulate endothelial permeability. *Blood* 97: 1679–1684, 2001.
188. **Corada M, Mariotti M, Thurston G, Smith K, Kunkel R, Brockhaus M, Lampugnani MG, Martin-Padura I, Stoppacciaro A, Ruco L, McDonald DM, Ward PA, and Dejana E.** Vascular endothelial-cadherin is an important determinant of microvascular integrity in vivo. *Proc Natl Acad Sci USA* 96: 9815–9820, 1999.
189. **Coughlin SR.** How the protease thrombin talks to cells. *Proc Natl Acad Sci USA* 96: 11023–11027, 1999.



190. **Coughlin SR.** Thrombin signalling and protease-activated receptors. *Nature* 407: 258–264, 2000.
191. **Crawford AW, Michelsen JW, and Beckerle MC.** An interaction between zyxin and alpha-actinin. *J Cell Biol* 116: 1381–1393, 1992.
192. **Creighton JR, Masada N, Cooper DM, and Stevens T.** Coordinate regulation of membrane cAMP by Ca<sup>2+</sup>-inhibited adenyl cyclase and phosphodiesterase activities. *Am J Physiol Lung Cell Mol Physiol* 284: L100–L107, 2003.
193. **Crone C.** Lack of selectivity to small ions in paracellular pathways in cerebral and muscle capillaries of the frog. *J Physiol* 353: 317–337, 1984.
194. **Crone C.** Permeability of single capillaries. *Clin Invest Med* 8: 89–95, 1985.
195. **Cullere X, Shaw SK, Andersson L, Hirahashi J, Lusinskas FW, and Mayadas TN.** Regulation of vascular endothelial barrier function by Epac, a cAMP-activated exchange factor for Rap GTPase. *Blood* 105: 1950–1955, 2005.
196. **Curry FE and Michel CC.** A fiber matrix model of capillary permeability. *Microvasc Res* 20: 96–99, 1980.
197. **Curry FE, Michel CC, and Mason JC.** Osmotic reflection coefficients of capillary walls to low molecular weight hydrophilic solutes measured in single perfused capillaries of the frog mesentery. *J Physiol* 261: 319–336, 1976.
198. **Curry FE, Zeng M, and Adamson RH.** Thrombin increases permeability only in venules exposed to inflammatory conditions. *Am J Physiol Heart Circ Physiol* 285: H2446–H2453, 2003.
199. **Curtis TM, McKeown-Longo PJ, Vincent PA, Homan SM, Wheatley EM, and Saba TM.** Fibronectin attenuates increased endothelial monolayer permeability after RGD peptide, anti-alpha 5 beta 1, or TNF-alpha exposure. *Am J Physiol Lung Cell Mol Physiol* 269: L248–L260, 1995.
200. **Damiano ER.** The effect of the endothelial-cell glycocalyx on the motion of red blood cells through capillaries. *Microvasc Res* 55: 77–91, 1998.
201. **Das K, Lewis RY, Scherer PE, and Lisanti MP.** The membrane-spanning domains of caveolins-1 and -2 mediate the formation of caveolin hetero-oligomers. Implications for the assembly of caveolae membranes in vivo. *J Biol Chem* 274: 18721–18728, 1999.
202. **Daudi I, Saba TM, Lewis M, Lewis E, Blumenstock FA, Gudewicz P, Malik AB, and Fenton JW.** Fibronectin fragments in lung lymph after thrombin-induced lung vascular injury. *Lab Invest* 61: 539–547, 1989.
203. **Davies PF, Mundel T, and Barbee KA.** A mechanism for heterogeneous endothelial responses to flow in vivo and in vitro. *J Biomech* 28: 1553–1560, 1995.
208. **Defilippi P, van Hinsbergh V, Bertolotto A, Rossino P, Siengo L, and Tarone G.** Differential distribution and modulation of expression of alpha 1/beta 1 integrin on human endothelial cells. *J Cell Biol* 114: 855–863, 1991.
209. **DeFouw DO, Cua WO, and Chinard FP.** Morphometric and physiological studies of alveolar microvessels in dog lungs in vivo after sustained increases in pulmonary microvascular pressures and after sustained decreases in plasma oncotic pressures. *Microvasc Res* 25: 56–67, 1983.
210. **Dejana E.** Endothelial cell-cell junctions: happy together. *Nat Rev Mol Cell Biol* 5: 261–270, 2004.
211. **Dejana E, Colella S, Conforti G, Abbadini M, Gaboli M, and Marchisio PC.** Fibronectin and vitronectin regulate the organization of their respective Arg-Gly-Asp adhesion receptors in cultured human endothelial cells. *J Cell Biol* 107: 1215–1223, 1988.
212. **Dejana E, Spagnuolo R, and Bazzoni G.** Interendothelial junctions and their role in the control of angiogenesis, vascular permeability and leukocyte transmigration. *Thromb Haemost* 86: 308–315, 2001.
- 212a. **De Leeuw HP, Koster PM, Calafat J, Janssen H, van Zonneveld AJ, van Mourik JA, and Voorberg J.** Small GTP-binding proteins in human endothelial cells. *Br J Haematol* 103: 15–19, 1998.
213. **Del Vecchio PJ, Siflinger-Birnboim A, Belloni PN, Holleran LA, Lum H, and Malik AB.** Culture and characterization of pulmonary microvascular endothelial cells. *In Vitro Cell Dev Biol* 28A: 711–715, 1992.
214. **Del Vecchio PJ, Siflinger-Birnboim A, Shepard JM, Bizios R, Cooper JA, and Malik AB.** Endothelial monolayer permeability to macromolecules. *Federation Proc* 46: 2511–2515, 1987.
215. **DeMali KA, Barlow CA, and Burridge K.** Recruitment of the Arp2/3 complex to vinculin: coupling membrane protrusion to matrix adhesion. *J Cell Biol* 159: 881–891, 2002.
216. **DeMali KA and Burridge K.** Coupling membrane protrusion and cell adhesion. *J Cell Sci* 116: 2389–2397, 2003.
217. **DeMali KA, Wennerberg K, and Burridge K.** Integrin signaling to the actin cytoskeleton. *Curr Opin Cell Biol* 15: 572–582, 2003.
- 217a. **De Matteis MA and Morrow JS.** Spectrin tethers and mesh in the biosynthetic pathway. *J Cell Sci* 113: 2331–2343, 2000.
218. **Desai A and Mitchison TJ.** Microtubule polymerization dynamics. *Annu Rev Cell Dev Biol* 13: 83–117, 1997.
219. **Desai TR, Leeper NJ, Hynes KL, and Gewertz BL.** Interleukin-6 causes endothelial barrier dysfunction via the protein kinase C pathway. *J Surg Res* 104: 118–123, 2002.
220. **Desjardins C and Duling BR.** Heparinase treatment suggests a role for the endothelial cell glycocalyx in regulation of capillary hematocrit. *Am J Physiol Heart Circ Physiol* 258: H647–H654, 1990.
- 220a. **De Vries HE, Blom-Roosemalen MC, de Boer AG, van Berkel TJ, Breimer DD, and Kuiper J.** Effect of endotoxin on permeability of bovine cerebral endothelial cell layers in vitro. *J Pharmacol Exp Ther* 277: 1418–1423, 1996.
- 220b. **De Weerd WF and Leeb-Lundberg LM.** Bradykinin sequesters B2 bradykinin receptors and the receptor-coupled Alpha subunits Galphaq and Galphai in caveolae in DDT1 MF-2 smooth muscle cells. *J Biol Chem* 272: 17858–17866, 1997.
221. **Dietzen DJ, Hastings WR, and Lublin DM.** Caveolin is palmitoylated on multiple cysteine residues. Palmitoylation is not necessary for localization of caveolin to caveolae. *J Biol Chem* 270: 6838–6842, 1995.
222. **Dos Remedios CG, Chhabra D, Kekic M, Dedova IV, Tsubakihara M, Berry DA, and Nosworthy NJ.** Actin binding proteins: regulation of cytoskeletal microfilaments. *Physiol Rev* 83: 433–473, 2003.
223. **Drab M, Verkade P, Elger M, Kasper M, Lohn M, Lauterbach B, Menne J, Lindschau C, Mende F, Luft FC, Schedl A, Haller H, and Kurzchalia TV.** Loss of caveolae, vascular dysfunction, and pulmonary defects in caveolin-1 gene-disrupted mice. *Science* 293: 2449–2452, 2001.
224. **Dudek SM, Birukov KG, Zhan X, and Garcia JG.** Novel interaction of cortactin with endothelial cell myosin light chain kinase. *Biochem Biophys Res Commun* 298: 511–519, 2002.
225. **Dudek SM and Garcia JG.** Cytoskeletal regulation of pulmonary vascular permeability. *J Appl Physiol* 91: 1487–1500, 2001.
226. **Dudek SM, Jacobson JR, Chiang ET, Birukov KG, Wang P, Zhan X, and Garcia JG.** Pulmonary endothelial cell barrier enhancement by sphingosine 1-phosphate: roles for cortactin and myosin light chain kinase. *J Biol Chem* 279: 24692–24700, 2004.
227. **Dull RO, Dinavahi R, Schwartz L, Humphries DE, Berry D, Sasisekharan R, and Garcia JG.** Lung endothelial heparan sulfates mediate cationic peptide-induced barrier dysfunction: a new role for the glycocalyx. *Am J Physiol Lung Cell Mol Physiol* 285: L986–L995, 2003.
228. **Duncan GS, Andrew DP, Takimoto H, Kaufman SA, Yoshida H, Spellberg J, Luis de la Pompa J, Elia A, Wakeham A, Karan-Tamir B, Muller WA, Senaldi G, Zukowski MM, and Mak TW.** Genetic evidence for functional redundancy of platelet/endothelial cell adhesion molecule-1 (PECAM-1): CD31-deficient mice reveal PECAM-1-dependent and PECAM-1-independent functions. *J Immunol* 162: 3022–3030, 1999.
229. **Dupree P, Parton RG, Raposo G, Kurzchalia TV, and Simons K.** Caveolae and sorting in the trans-Golgi network of epithelial cells. *EMBO J* 12: 1597–1605, 1993.
230. **Dvorak AM and Feng D.** The vesiculo-vacuolar organelle (VVO). A new endothelial cell permeability organelle. *J Histochem Cytochem* 49: 419–432, 2001.
231. **Dvorak HF.** Vascular permeability factor/vascular endothelial growth factor: a critical cytokine in tumor angiogenesis and a potential target for diagnosis and therapy. *J Clin Oncol* 20: 4368–4380, 2002.

232. **Dvorak HF, Brown LF, Detmar M, and Dvorak AM.** Vascular permeability factor/vascular endothelial growth factor, microvascular hyperpermeability, and angiogenesis. *Am J Pathol* 146: 1029–1039, 1995.
233. **Dyer MA, Farrington SM, Mohn D, Munday JR, and Baron MH.** Indian hedgehog activates hematopoiesis and vasculogenesis and can respecify prospective neuroectodermal cell fate in the mouse embryo. *Development* 128: 1717–1730, 2001.
234. **Ebnet K, Schulz CU, Meyer ZU, Brickwedde MK, Pendl GG, and Vestweber D.** Junctional adhesion molecule interacts with the PDZ domain-containing proteins AF-6 and ZO-1. *J Biol Chem* 275: 27979–27988, 2000.
235. **Eckenhoff RG, Dodia C, Tan Z, and Fisher AB.** Oxygen-dependent reperfusion injury in the isolated rat lung. *J Appl Physiol* 72: 1454–1460, 1992.
236. **Ehringer WD, Yamany S, Steier K, Farag A, Roisen FJ, Dozier A, and Miller FN.** Quantitative image analysis of F-actin in endothelial cells. *Microcirculation* 6: 291–303, 1999.
237. **Ellerbroek SM, Wennerberg K, and Burridge K.** Serine phosphorylation negatively regulates RhoA in vivo. *J Biol Chem* 278: 19023–19031, 2003.
238. **Ellis CA, Tirupathi C, Sandoval R, Niles WD, and Malik AB.** Time course of recovery of endothelial cell surface thrombin receptor (PAR-1) expression. *Am J Physiol Cell Physiol* 276: C38–C45, 1999.
239. **Emori T, Takahashi M, Sugiyama K, Shumiya S, and Nagase S.** Age-related changes in plasma proteins of analbuminemic rats. *Jikken Dobutsu* 32: 123–132, 1983.
240. **English D, Welch Z, Kovala AT, Harvey K, Volpert OV, Brindley DN, and Garcia JG.** Sphingosine 1-phosphate released from platelets during clotting accounts for the potent endothelial cell chemotactic activity of blood serum and provides a novel link between hemostasis and angiogenesis. *FASEB J* 14: 2255–2265, 2000.
241. **Enserink JM, Price LS, Methi T, Mahic M, Sonnenberg A, Bos JL, and Tasken K.** The cAMP-Epac-Rap1 pathway regulates cell spreading and cell adhesion to laminin-5 through the  $\alpha 3 \beta 1$  integrin but not the  $\alpha 6 \beta 4$  integrin. *J Biol Chem* 279: 44889–44896, 2004.
242. **Erickson JW and Cerione RA.** Multiple roles for Cdc42 in cell regulation. *Curr Opin Cell Biol* 13: 153–157, 2001.
243. **Erickson JW and Cerione RA.** Structural elements, mechanism, and evolutionary convergence of Rho protein-guanine nucleotide exchange factor complexes. *Biochemistry* 43: 837–842, 2004.
244. **Ermert L, Bruckner H, Walrath D, Grimminger F, Aktories K, Suttrop N, Duncker HR, and Seeger W.** Role of endothelial cytoskeleton in high-permeability edema due to botulinum C2 toxin in perfused rabbit lungs. *Am J Physiol Lung Cell Mol Physiol* 268: L753–L761, 1995.
245. **Esmon CT.** Interactions between the innate immune and blood coagulation systems. *Trends Immunol* 25: 536–542, 2004.
246. **Esser S, Lampugnani MG, Corada M, Dejano E, and Risau W.** Vascular endothelial growth factor induces VE-cadherin tyrosine phosphorylation in endothelial cells. *J Cell Sci* 111: 1853–1865, 1998.
247. **Essler M, Amano M, Kruse HJ, Kaibuchi K, Weber PC, and Aepfelbacher M.** Thrombin inactivates myosin light chain phosphatase via Rho and its target Rho kinase in human endothelial cells. *J Biol Chem* 273: 21867–21874, 1998.
248. **Essler M, Retzer M, Bauer M, Heemskerk JW, Aepfelbacher M, and Siess W.** Mildly oxidized low density lipoprotein induces contraction of human endothelial cells through activation of Rho/Rho kinase and inhibition of myosin light chain phosphatase. *J Biol Chem* 274: 30361–30364, 1999.
249. **Essler M, Staddon JM, Weber PC, and Aepfelbacher M.** Cyclic AMP blocks bacterial lipopolysaccharide-induced myosin light chain phosphorylation in endothelial cells through inhibition of Rho/Rho kinase signaling. *J Immunol* 164: 6543–6549, 2000.
250. **Ezratty EJ, Partridge MA, and Gundersen GG.** Microtubule-induced focal adhesion disassembly is mediated by dynamin and focal adhesion kinase. *Nat Cell Biol* 7: 581–590, 2005.
251. **Fagan KA, Mahey R, and Cooper DM.** Functional co-localization of transfected  $\text{Ca}^{2+}$ -stimulable adenylyl cyclases with capacitative  $\text{Ca}^{2+}$  entry sites. *J Biol Chem* 271: 12438–12444, 1996.
252. **Fan J, Frey RS, and Malik AB.** TLR4 signaling induces TLR2 expression in endothelial cells via neutrophil NADPH oxidase. *J Clin Invest* 112: 1234–1243, 2003.
253. **Fanning AS, Jameson BJ, Jesaitis LA, and Anderson JM.** The tight junction protein ZO-1 establishes a link between the transmembrane protein occludin and the actin cytoskeleton. *J Biol Chem* 273: 29745–29753, 1998.
254. **Farmer PJ, Bernier SG, Lepage A, Guillemette G, Regoli D, and Sirosis P.** Permeability of endothelial monolayers to albumin is increased by bradykinin and inhibited by prostaglandins. *Am J Physiol Lung Cell Mol Physiol* 280: L732–L738, 2001.
255. **Farmer SG, Burch RM, Meeker SA, and Wilkins DE.** Evidence for a pulmonary B3 bradykinin receptor. *Mol Pharmacol* 36: 1–8, 1989.
256. **Fasano A, Fiorentini C, Donelli G, Uzzau S, Kaper JB, Margaretten K, Ding X, Guandalini S, Comstock L, and Goldblum SE.** Zonula occludens toxin modulates tight junctions through protein kinase C-dependent actin reorganization, in vitro. *J Clin Invest* 96: 710–720, 1995.
257. **Feng D, Nagy JA, Dvorak HF, and Dvorak AM.** Ultrastructural studies define soluble macromolecular, particulate, and cellular transendothelial cell pathways in venules, lymphatic vessels, and tumor-associated microvessels in man and animals. *Microsc Res Tech* 57: 289–326, 2002.
258. **Feng D, Nagy JA, Hipp J, Dvorak HF, and Dvorak AM.** Vesiculo-vacuolar organelles and the regulation of venule permeability to macromolecules by vascular permeability factor, histamine, and serotonin. *J Exp Med* 183: 1981–1986, 1996.
259. **Fernandez PM and Rickles FR.** Tissue factor and angiogenesis in cancer. *Curr Opin Hematol* 9: 401–406, 2002.
260. **Ferrara N.** Vascular endothelial growth factor: molecular and biological aspects. *Curr Top Microbiol Immunol* 237: 1–30, 1999.
261. **Ferrara N, Carver-Moore K, Chen H, Dowd M, Lu L, O'Shea KS, Powell-Braxton L, Hillan KJ, and Moore MW.** Heterozygous embryonic lethality induced by targeted inactivation of the VEGF gene. *Nature* 380: 439–442, 1996.
262. **Ferro T, Neumann P, Gertzberg N, Clements R, and Johnson A.** Protein kinase C- $\alpha$  mediates endothelial barrier dysfunction induced by TNF- $\alpha$ . *Am J Physiol Lung Cell Mol Physiol* 278: L1107–L1117, 2000.
263. **Ferro TJ, Gertzberg N, Selden L, Neumann P, and Johnson A.** Endothelial barrier dysfunction and p42 oxidation induced by TNF- $\alpha$  are mediated by nitric oxide. *Am J Physiol Lung Cell Mol Physiol* 272: L979–L988, 1997.
264. **Fiedler K, Kobayashi T, Kurzchalia TV, and Simons K.** Glycosphingolipid-enriched, detergent-insoluble complexes in protein sorting in epithelial cells. *Biochemistry* 32: 6365–6373, 1993.
265. **Fielding CJ, Bist A, and Fielding PE.** Caveolin mRNA levels are up-regulated by free cholesterol and down-regulated by oxysterols in fibroblast monolayers. *Proc Natl Acad Sci USA* 94: 3753–3758, 1997.
266. **Fielding CJ, Bist A, and Fielding PE.** Intracellular cholesterol transport in synchronized human skin fibroblasts. *Biochemistry* 38: 2506–2513, 1999.
267. **Fischer S, Wobben M, Marti HH, Renz D, and Schaper W.** Hypoxia-induced hyperpermeability in brain microvessel endothelial cells involves VEGF-mediated changes in the expression of zonula occludens-1. *Microvasc Res* 63: 70–80, 2002.
268. **Florian JA, Kosky JR, Ainslie K, Pang Z, Dull RO, and Tarbell JM.** Heparan sulfate proteoglycan is a mechanosensor on endothelial cells. *Circ Res* 93: 136–142, 2003.
269. **Folkman J and D'Amore PA.** Blood vessel formation: what is its molecular basis? *Cell* 87: 1153–1155, 1996.
270. **Fong GH, Rossant J, Gertsenstein M, and Breitman ML.** Role of the Flt-1 receptor tyrosine kinase in regulating the assembly of vascular endothelium. *Nature* 376: 66–70, 1995.
271. **Form DM, Pratt BM, and Madri JA.** Endothelial cell proliferation during angiogenesis. In vitro modulation by basement membrane components. *Lab Invest* 55: 521–530, 1986.



272. **Foy T, Marion J, Brigham KL, and Harris TR.** Isoproterenol and aminophylline reduce lung capillary filtration during high permeability. *J Appl Physiol* 46: 146–151, 1979.
273. **Fra AM, Williamson E, Simons K, and Parton RG.** De novo formation of caveolae in lymphocytes by expression of VIP21-caveolin. *Proc Natl Acad Sci USA* 92: 8655–8659, 1995.
274. **Frank PG, Woodman SE, Park DS, and Lisanti MP.** Caveolin, caveolae, and endothelial cell function. *Arterioscler Thromb Vasc Biol* 23: 1161–1168, 2003.
275. **Freichel M, Suh SH, Pfeifer A, Schweig U, Trost C, Weissgerber P, Biel M, Philipp S, Freise D, Droogmans G, Hofmann F, Flockerzi V, and Nilius B.** Lack of an endothelial store-operated  $Ca^{2+}$  current impairs agonist-dependent vasorelaxation in TRP4 $^{-/-}$  mice. *Nat Cell Biol* 3: 121–127, 2001.
276. **Fruman DA, Meyers RE, and Cantley LC.** Phosphoinositide kinases. *Annu Rev Biochem* 67: 481–507, 1998.
277. **Fu J, Naren AP, Gao X, Ahmed GU, and Malik AB.** Protease-activated receptor-1 activation of endothelial cells induces protein kinase C $\alpha$ -dependent phosphorylation of syntaxin 4 and Munc18c: role in signaling p-selectin expression. *J Biol Chem* 280: 3178–3184, 2005.
278. **Fujimoto T.** Calcium pump of the plasma membrane is localized in caveolae. *J Cell Biol* 120: 1147–1157, 1993.
279. **Fujimoto T, Kogo H, Nomura R, and Une T.** Isoforms of caveolin-1 and caveolar structure. *J Cell Sci* 113: 3509–3517, 2000.
280. **Fujimoto T, Nakade S, Miyawaki A, Mikoshiba K, and Ogawa K.** Localization of inositol 1,4,5-trisphosphate receptor-like protein in plasmalemmal caveolae. *J Cell Biol* 119: 1507–1513, 1992.
281. **Fujiwara H, Gu J, and Sekiguchi K.** Rac regulates integrin-mediated endothelial cell adhesion and migration on laminin-8. *Exp Cell Res* 292: 67–77, 2004.
282. **Fukai F, Mashimo M, Akiyama K, Goto T, Tanuma S, and Katayama T.** Modulation of apoptotic cell death by extracellular matrix proteins and a fibronectin-derived antiadhesive peptide. *Exp Cell Res* 242: 92–99, 1998.
283. **Fukami K, Endo T, Imamura M, and Takenawa T.** alpha-Actinin and vinculin are PIP $_2$ -binding proteins involved in signaling by tyrosine kinase. *J Biol Chem* 269: 1518–1522, 1994.
284. **Fukata M, Kuroda S, Nakagawa M, Kawajiri A, Itoh N, Shoji I, Matsuura Y, Yonehara S, Fujisawa H, Kikuchi A, and Kaibuchi K.** Cdc42 and Rac1 regulate the interaction of IQGAP1 with beta-catenin. *J Biol Chem* 274: 26044–26050, 1999.
285. **Fukata M, Nakagawa M, Itoh N, Kawajiri A, Yamaga M, Kuroda S, and Kaibuchi K.** Involvement of IQGAP1, an effector of Rac1 and Cdc42 GTPases, in cell-cell dissociation during cell scattering. *Mol Cell Biol* 21: 2165–2183, 2001.
286. **Furuse M, Hirase T, Itoh M, Nagafuchi A, Yonemura S, Tsukita S, and Tsukita S.** Occludin: a novel integral membrane protein localizing at tight junctions. *J Cell Biol* 123: 1777–1788, 1993.
287. **Furuse M, Itoh M, Hirase T, Nagafuchi A, Yonemura S, Tsukita S, and Tsukita S.** Direct association of occludin with ZO-1 and its possible involvement in the localization of occludin at tight junctions. *J Cell Biol* 127: 1617–1626, 1994.
288. **Furuse M, Sasaki H, Fujimoto K, and Tsukita S.** A single gene product, claudin-1 or -2, reconstitutes tight junction strands and recruits occludin in fibroblasts. *J Cell Biol* 143: 391–401, 1998.
289. **Furuse M, Sasaki H, and Tsukita S.** Manner of interaction of heterogeneous claudin species within and between tight junction strands. *J Cell Biol* 147: 891–903, 1999.
290. **Gaar KA Jr, Taylor AE, Owens LJ, and Guyton AC.** Effect of capillary pressure and plasma protein on development of pulmonary edema. *Am J Physiol* 213: 79–82, 1967.
291. **Galbiati F, Volonte D, Engelman JA, Watanabe G, Burk R, Pestell RG, and Lisanti MP.** Targeted downregulation of caveolin-1 is sufficient to drive cell transformation and hyperactivate the p42/44 MAP kinase cascade. *EMBO J* 17: 6633–6648, 1998.
292. **Galbraith CG, Yamada KM, and Sheetz MP.** The relationship between force and focal complex development. *J Cell Biol* 159: 695–705, 2002.
293. **Gale NW and Yancopoulos GD.** Growth factors acting via endothelial cell-specific receptor tyrosine kinases: VEGFs, angiopoietins, and ephrins in vascular development. *Genes Dev* 13: 1055–1066, 1999.
294. **Galis Z, Ghitescu L, and Simionescu M.** Fatty acids binding to albumin increases its uptake and transcytosis by the lung capillary endothelium. *Eur J Cell Biol* 47: 358–365, 1988.
295. **Gamble JR, Drew J, Trezise L, Underwood A, Parsons M, Kasminkas L, Rudge J, Yancopoulos G, and Vadas MA.** Angiopoietin-1 is an antipermeability and anti-inflammatory agent in vitro and targets cell junctions. *Circ Res* 87: 603–607, 2000.
296. **Gao X, Kouklis P, Xu N, Minshall RD, Sandoval R, Vogel SM, and Malik AB.** Reversibility of increased microvessel permeability in response to VE-cadherin disassembly. *Am J Physiol Lung Cell Mol Physiol* 279: L1218–L1225, 2000.
297. **Gao X, Xu N, Sekosan M, Mehta D, Ma SY, Rahman A, and Malik AB.** Differential role of CD18 integrins in mediating lung neutrophil sequestration and increased microvascular permeability induced by *Escherichia coli* in mice. *J Immunol* 167: 2895–2901, 2001.
298. **Garcia JG, Davis HW, and Patterson CE.** Regulation of endothelial cell gap formation and barrier dysfunction: role of myosin light chain phosphorylation. *J Cell Physiol* 163: 510–522, 1995.
299. **Garcia JG, Lazar V, Gilbert-McClain LI, Gallagher PJ, and Verin AD.** Myosin light chain kinase in endothelium: molecular cloning and regulation. *Am J Respir Cell Mol Biol* 16: 489–494, 1997.
300. **Garcia JG, Liu F, Verin AD, Birukova A, Dechert MA, Gerthoffer WT, Bamberg JR, and English D.** Sphingosine 1-phosphate promotes endothelial cell barrier integrity by Edg-dependent cytoskeletal rearrangement. *J Clin Invest* 108: 689–701, 2001.
301. **Garcia JG and Schaphorst KL.** Regulation of endothelial cell gap formation and paracellular permeability. *J Invest Med* 43: 117–126, 1995.
302. **Garcia JG, Schaphorst KL, Verin AD, Vepa S, Patterson CE, and Natarajan V.** Diperoxovanadate alters endothelial cell focal contacts and barrier function: role of tyrosine phosphorylation. *J Appl Physiol* 89: 2333–2343, 2000.
303. **Garcia JG, Siflinger-Birnboim A, Bizios R, Del Vecchio PJ, Fenton JW II, and Malik AB.** Thrombin-induced increase in albumin permeability across the endothelium. *J Cell Physiol* 128: 96–104, 1986.
304. **Garcia JG, Verin AD, Herenyiova M, and English D.** Adherent neutrophils activate endothelial myosin light chain kinase: role in transendothelial migration. *J Appl Physiol* 84: 1817–1821, 1998.
305. **Garcia JG, Verin AD, Schaphorst K, Siddiqui R, Patterson CE, Csontos C, and Natarajan V.** Regulation of endothelial cell myosin light chain kinase by Rho, cortactin, and p60(src). *Am J Physiol Lung Cell Mol Physiol* 276: L989–L998, 1999.
306. **Garcia JG, Wang P, Schaphorst KL, Becker PM, Borbiev T, Liu F, Birukova A, Jacobs K, Bogatcheva N, and Verin AD.** Critical involvement of p38 MAP kinase in pertussis toxin-induced cytoskeletal reorganization and lung permeability. *FASEB J* 16: 1064–1076, 2002.
307. **Gardner TW, Leshner T, Khin S, Vu C, Barber AJ, and Brennan WA Jr.** Histamine reduces ZO-1 tight-junction protein expression in cultured retinal microvascular endothelial cells. *Biochem J* 320: 717–721, 1996.
308. **Gary R and Bretscher A.** Ezrin self-association involves binding of an N-terminal domain to a normally masked C-terminal domain that includes the F-actin binding site. *Mol Biol Cell* 6: 1061–1075, 1995.
309. **Gebbink MF, Zondag GC, Koningstein GM, Feiken E, Wubolts RW, and Moolenaar WH.** Cell surface expression of receptor protein tyrosine phosphatase RPTP mu is regulated by cell-cell contact. *J Cell Biol* 131: 251–260, 1995.
310. **Geiger B, Bershadsky A, Pankov R, and Yamada KM.** Transmembrane crosstalk between the extracellular matrix-cytoskeleton crosstalk. *Nat Rev Mol Cell Biol* 2: 793–805, 2001.
311. **Gerst JE.** SNARE regulators: matchmakers and matchbreakers. *Biochim Biophys Acta* 1641: 99–110, 2003.
312. **Gerszten RE, Chen J, Ishii M, Ishii K, Wang L, Nanevycz T, Turck CW, Vu TK, and Coughlin SR.** Specificity of the thrombin



- receptor for agonist peptide is defined by its extracellular surface. *Nature* 368: 648–651, 1994.
313. **Gerwins P, Skoldenber E, and Claesson-Welsh L.** Function of fibroblast growth factors and vascular endothelial growth factors and their receptors in angiogenesis. *Crit Rev Oncol Hematol* 34: 185–194, 2000.
  314. **Ghinea N, Eskenasy M, Simionescu M, and Simionescu N.** Endothelial albumin binding proteins are membrane-associated components exposed on the cell surface. *J Biol Chem* 264: 4755–4758, 1989.
  315. **Ghinea N, Fixman A, Alexandru D, Popov D, Hasu M, Ghitescu L, Eskenasy M, Simionescu M, and Simionescu N.** Identification of albumin-binding proteins in capillary endothelial cells. *J Cell Biol* 107: 231–239, 1988.
  316. **Ghitescu L, Fixman A, Simionescu M, and Simionescu N.** Specific binding sites for albumin restricted to plasmalemmal vesicles of continuous capillary endothelium: receptor mediated transcytosis. *J Cell Biol* 102: 1304–1311, 1986.
  317. **Ghitescu L, Galis Z, Simionescu M, and Simionescu N.** Differentiated uptake and transcytosis of albumin in successive vascular segments. *J Submicrosc Cytol Pathol* 20: 657–669, 1988.
  318. **Gilmont RR, Dardano A, Engle JS, Adamson BS, Welsh MJ, Li T, Remick DG, Smith DJ Jr, and Rees RS.** TNF-alpha potentiates oxidant and reperfusion-induced endothelial cell injury. *J Surg Res* 61: 175–182, 1996.
  319. **Gilmore AP and Burridge K.** Regulation of vinculin binding to talin and actin by phosphatidylinositol-4–5-bisphosphate. *Nature* 381: 531–535, 1996.
  320. **Gimbrone MA Jr, Aster RH, Cotran RS, Corkery J, Jandl JH, and Folkman J.** Preservation of vascular integrity in organs perfused in vitro with a platelet-rich medium. *Nature* 222: 33–36, 1969.
  321. **Gingras D, Lamy S, and Beliveau R.** Tyrosine phosphorylation of the vascular endothelial-growth-factor receptor-2 (VEGFR-2) is modulated by Rho proteins. *Biochem J* 348: 273–280, 2000.
  322. **Girault JA, Labesse G, Mornon JP, and Callebaut I.** The N-termini of FAK and JAKs contain divergent band 4.1 domains. *Trends Biochem Sci* 24: 54–57, 1999.
  323. **Glaven JA, Whitehead I, Bagrodia S, Kay R, and Cerione RA.** The Dbl-related protein, Lfc, localizes to microtubules and mediates the activation of Rac signaling pathways in cells. *J Biol Chem* 274: 2279–2285, 1999.
  324. **Glenney JR Jr.** Tyrosine phosphorylation of a 22-kDa protein is correlated with transformation by Rous sarcoma virus. *J Biol Chem* 264: 20163–20166, 1989.
  325. **Gloor SM, Wachtel M, Bolliger MF, Ishihara H, Landmann R, and Frei K.** Molecular and cellular permeability control at the blood-brain barrier. *Brain Res* 36: 258–264, 2001.
  326. **Goeckeler ZM, Masaracchia RA, Zeng Q, Chew TL, Gallagher P, and Wysolmerski RB.** Phosphorylation of myosin light chain kinase by p21-activated kinase PAK2. *J Biol Chem* 275: 18366–18374, 2000.
  327. **Goeckeler ZM and Wysolmerski RB.** Myosin light chain kinase-regulated endothelial cell contraction: the relationship between isometric tension, actin polymerization, and myosin phosphorylation. *J Cell Biol* 130: 613–627, 1995.
  328. **Goldblum SE, Ding X, Brann TW, and Campbell-Washington J.** Bacterial lipopolysaccharide induces actin reorganization, intercellular gap formation, and endothelial barrier dysfunction in pulmonary vascular endothelial cells: concurrent F-actin depolymerization and new actin synthesis. *J Cell Physiol* 157: 13–23, 1993.
  329. **Goldblum SE, Hennig B, Jay M, Yoneda K, and McClain CJ.** Tumor necrosis factor alpha-induced pulmonary vascular endothelial injury. *Infect Immun* 57: 1218–1226, 1989.
  330. **Gonzalez E, Nagiel A, Lin AJ, Golan DE, and Michel T.** Small interfering RNA-mediated down-regulation of caveolin-1 differentially modulates signaling pathways in endothelial cells. *J Biol Chem* 279: 40659–40669, 2004.
  331. **Gonzalez-Mariscal L, Betanzos A, and Avila-Flores A.** MAGUK proteins: structure and role in the tight junction. *Semin Cell Dev Biol* 11: 315–324, 2000.
  332. **Goodenough DA and Paul DL.** Beyond the gap: functions of unpaired connexon channels. *Nat Rev Mol Cell Biol* 4: 285–294, 2003.
  333. **Gorovoy M, Niu J, Bernard O, Profirovic J, Minshall R, Neamu R, and Voyno-Yasenetskaya T.** LIM kinase 1 coordinates microtubule stability and actin polymerization in human endothelial cells. *J Biol Chem*. In press.
  334. **Gotsch U, Borges E, Bosse R, Boggemeyer E, Simon M, Mossmann H, and Vestweber D.** VE-cadherin antibody accelerates neutrophil recruitment in vivo. *J Cell Sci* 110: 583–588, 1997.
  335. **Gozin A, Franzini E, Andrieu V, Da Costa L, Rollet-Labelle E, and Pasquier C.** Reactive oxygen species activate focal adhesion kinase, paxillin and p130cas tyrosine phosphorylation in endothelial cells. *Free Radic Biol Med* 25: 1021–1032, 1998.
  336. **Graesser D, Solowiej A, Bruckner M, Osterweil E, Juedes A, Davis S, Ruddle NH, Engelhardt B, and Madri JA.** Altered vascular permeability and early onset of experimental autoimmune encephalomyelitis in PECAM-1-deficient mice. *J Clin Invest* 109: 383–392, 2002.
  337. **Graham MM and Evans ML.** A simple, dual tracer method for the measurement of transvascular flux of albumin into the lung. *Microvasc Res* 42: 266–279, 1991.
  338. **Grand RJ, Turnell AS, and Grabham PW.** Cellular consequences of thrombin-receptor activation. *Biochem J* 313: 353–368, 1996.
  339. **Grisham JW, Nopanitaya W, Compagno J, and Nagel AE.** Scanning electron microscopy of normal rat liver: the surface structure of its cells and tissue components. *Am J Anat* 144: 295–321, 1975.
  340. **Grishko V, Solomon M, Wilson GL, LeDoux SP, and Gillespie MN.** Oxygen radical-induced mitochondrial DNA damage and repair in pulmonary vascular endothelial cell phenotypes. *Am J Physiol Lung Cell Mol Physiol* 280: L1300–L1308, 2001.
  341. **Grosheva I, Shtutman M, Elbaum M, and Bershadsky AD.** p120 catenin affects cell motility via modulation of activity of Rho-family GTPases: a link between cell-cell contact formation and regulation of cell locomotion. *J Cell Sci* 114: 695–707, 2001.
  342. **Grotte G.** Passage of dextran molecules across the blood-lymph barrier. *Acta Chir Scand*: 1–84, 1956.
  343. **Gundersen GG.** Microtubule capture: IQGAP and CLIP-170 expand the repertoire. *Curr Biol* 12: R645–R647, 2002.
  344. **Guthrie SM, Curtis LM, Mames RN, Simon GG, Grant MB, and Scott EW.** The nitric oxide pathway modulates hemangioblast activity of adult hematopoietic stem cells. *Blood* 105: 1916–1922, 2005.
  345. **Haas TL and Duling BR.** Morphology favors an endothelial cell pathway for longitudinal conduction within arterioles. *Microvasc Res* 53: 113–120, 1997.
  346. **Hailstones D, Sleer LS, Parton RG, and Stanley KK.** Regulation of caveolin and caveolae by cholesterol in MDCK cells. *J Lipid Res* 39: 369–379, 1998.
  347. **Haldenby KA, Chappell DC, Winlove CP, Parker KH, and Firth JA.** Focal and regional variations in the composition of the glycocalyx of large vessel endothelium. *J Vasc Res* 31: 2–9, 1994.
  348. **Hao YH and Chen JW.** Influence of cholesterol on the biophysical properties of the sphingomyelin/DOPC binary system. *J Membr Biol* 183: 85–92, 2001.
  349. **Haraldsson B, Zackrisson U, and Rippe B.** Calcium dependence of histamine-induced increases in capillary permeability in isolated perfused rat hindquarters. *Acta Physiol Scand* 128: 247–258, 1986.
  350. **Harris TR and Roselli RJ.** A theoretical model of protein, fluid, and small molecule transport in the lung. *J Appl Physiol* 50: 1–14, 1981.
  351. **Hart MJ, Jiang X, Kozasa T, Roscoe W, Singer WD, Gilman AG, Sternweis PC, and Bollag G.** Direct stimulation of the guanine nucleotide exchange activity of p115 RhoGEF by G $\alpha$ 13. *Science* 280: 2112–2114, 1998.
  352. **Hartwig JH.** Actin-binding proteins. 1: Spectrin super family. *Protein Profile* 2: 703–800, 1995.
  353. **Hartwig JH and DeSisto M.** The cytoskeleton of the resting human blood platelet: structure of the membrane skeleton and its attachment to actin filaments. *J Cell Biol* 112: 407–425, 1991.

354. **Haselton FR and Alexander JS.** Platelets and a platelet-released factor enhance endothelial barrier. *Am J Physiol Lung Cell Mol Physiol* 263: L670–L678, 1992.
355. **Hastie LE, Patton WF, Hechtman HB, and Shepro D.** H<sub>2</sub>O<sub>2</sub>-induced filamin redistribution in endothelial cells is modulated by the cyclic AMP-dependent protein kinase pathway. *J Cell Physiol* 172: 373–381, 1997.
356. **Hauser W, Knobloch KP, Eigenthaler M, Gambaryan S, Krenn V, Geiger J, Glazova M, Rohde E, Horak I, Walter U, and Zimmer M.** Megakaryocyte hyperplasia and enhanced agonist-induced platelet activation in vasodilator-stimulated phosphoprotein knockout mice. *Proc Natl Acad Sci USA* 96: 8120–8125, 1999.
357. **He P, Zeng M, and Curry FE.** Dominant role of cAMP in regulation of microvessel permeability. *Am J Physiol Heart Circ Physiol* 278: H1124–H1133, 2000.
358. **Hekimian G, Cote S, Van Sande J, and Boeynaems JM.** H2 receptor-mediated responses of aortic endothelial cells to histamine. *Am J Physiol Heart Circ Physiol* 262: H220–H224, 1992.
359. **Heltianu C, Dobrila L, Antohe F, and Simionescu M.** Evidence for thyroxine transport by the lung and heart capillary endothelium. *Microvasc Res* 37: 188–203, 1989.
360. **Henry CB and Duling BR.** TNF-alpha increases entry of macromolecules into luminal endothelial cell glycocalyx. *Am J Physiol Heart Circ Physiol* 279: H2815–H2823, 2000.
361. **Hess JF, Borkowski JA, Young GS, Strader CD, and Ransom RW.** Cloning and pharmacological characterization of a human bradykinin (BK-2) receptor. *Biochem Biophys Res Commun* 184: 260–268, 1992.
362. **Hildebrand JD, Schaller MD, and Parsons JT.** Identification of sequences required for the efficient localization of the focal adhesion kinase, pp125FAK, to cellular focal adhesions. *J Cell Biol* 123: 993–1005, 1993.
363. **Hildebrand JD, Schaller MD, and Parsons JT.** Paxillin, a tyrosine phosphorylated focal adhesion-associated protein binds to the carboxyl terminal domain of focal adhesion kinase. *Mol Biol Cell* 6: 637–647, 1995.
364. **Hildebrand JD, Taylor JM, and Parsons JT.** An SH3 domain-containing GTPase-activating protein for Rho and Cdc42 associates with focal adhesion kinase. *Mol Cell Biol* 16: 3169–3178, 1996.
365. **Hill JM, Zalos G, Halcox JP, Schenke WH, Waclawiw MA, Quyyumi AA, and Finkel T.** Circulating endothelial progenitor cells, vascular function, and cardiovascular risk. *N Engl J Med* 348: 593–600, 2003.
366. **Hill SJ.** Distribution, properties, and functional characteristics of three classes of histamine receptor. *Pharmacol Rev* 42: 45–83, 1990.
367. **Hinshaw DB, Sklar LA, Bohl B, Schraufstatter IU, Hyslop PA, Rossi MW, Spragg RG, and Cochrane CG.** Cytoskeletal and morphologic impact of cellular oxidant injury. *Am J Pathol* 123: 454–464, 1986.
368. **Hinshaw JE.** Dynamin and its role in membrane fission. *Annu Rev Cell Dev Biol* 16: 483–519, 2000.
369. **Hinshaw JE and Schmid SL.** Dynamin self-assembles into rings suggesting a mechanism for coated vesicle budding. *Nature* 374: 190–192, 1995.
370. **Hippenstiel S, Krull M, Ikemann A, Risau W, Clauss M, and Suttorp N.** VEGF induces hyperpermeability by a direct action on endothelial cells. *Am J Physiol Lung Cell Mol Physiol* 274: L678–L684, 1998.
371. **Hirano S, Rees RS, Yancy SL, Welsh MJ, Remick DG, Yamada T, Hata J, and Gilmont RR.** Endothelial barrier dysfunction caused by LPS correlates with phosphorylation of HSP27 in vivo. *Cell Biol Toxicol* 20: 1–14, 2004.
372. **Hirase T, Kawashima S, Wong EY, Ueyama T, Rikitake Y, Tsukita S, Yokoyama M, and Staddon JM.** Regulation of tight junction permeability and occludin phosphorylation by RhoA-p160ROCK-dependent and -independent mechanisms. *J Biol Chem* 276: 10423–10431, 2001.
373. **Hirase T, Staddon JM, Saitou M, Ando-Akatsuka Y, Itoh M, Furuse M, Fujimoto K, Tsukita S, and Rubin LL.** Occludin as a possible determinant of tight junction permeability in endothelial cells. *J Cell Sci* 110: 1603–1613, 1997.
374. **Hiratsuka S, Minowa O, Kuno J, Noda T, and Shibuya M.** Flt-1 lacking the tyrosine kinase domain is sufficient for normal development and angiogenesis in mice. *Proc Natl Acad Sci USA* 95: 9349–9354, 1998.
375. **Hixenbaugh EA, Goeckeler ZM, Papaiya NN, Wysolmerski RB, Silverstein SC, and Huang AJ.** Stimulated neutrophils induce myosin light chain phosphorylation and isometric tension in endothelial cells. *Am J Physiol Heart Circ Physiol* 273: H981–H988, 1997.
376. **Hla T.** Signaling and biological actions of sphingosine 1-phosphate. *Pharmacol Res* 47: 401–407, 2003.
377. **Hnasko R and Lisanti MP.** The biology of caveolae: lessons from caveolin knockout mice and implications for human disease. *Mol Interv* 3: 445–464, 2003.
378. **Ho YD, Joyal JL, Li Z, and Sacks DB.** IQGAP1 integrates Ca<sup>2+</sup>/calmodulin and Cdc42 signaling. *J Biol Chem* 274: 464–470, 1999.
379. **Hocking DC, Phillips PG, Ferro TJ, and Johnson A.** Mechanisms of pulmonary edema induced by tumor necrosis factor-alpha. *Circ Res* 67: 68–77, 1990.
380. **Holda JR and Blatter LA.** Capacitative calcium entry is inhibited in vascular endothelial cells by disruption of cytoskeletal microfilaments. *FEBS Lett* 403: 191–196, 1997.
381. **Holinstat M, Mehta D, Kozasa T, Minshall RD, and Malik AB.** Protein kinase C-alpha-induced p115RhoGEF phosphorylation signals endothelial cytoskeletal rearrangement. *J Biol Chem* 278: 28793–28798, 2003.
382. **Hordijk PL, Anthony E, Mul FP, Rientsma R, Oomen LC, and Roos D.** Vascular-endothelial-cadherin modulates endothelial monolayer permeability. *J Cell Sci* 112: 1915–1923, 1999.
383. **Horgan MJ, Fenton JW II and Malik AB.** Alpha-thrombin-induced pulmonary vasoconstriction. *J Appl Physiol* 63: 1993–2000, 1987.
384. **Horgan MJ, Palace GP, Everitt JE, and Malik AB.** TNF-alpha release in endotoxemia contributes to neutrophil-dependent pulmonary edema. *Am J Physiol Heart Circ Physiol* 264: H1161–H1165, 1993.
385. **Horvat R and Palade GE.** The functional thrombin receptor is associated with the plasmalemma and a large endosomal network in cultured human umbilical vein endothelial cells. *J Cell Sci* 108: 1155–1164, 1995.
386. **Horvath CJ, Ferro TJ, Jesmok G, and Malik AB.** Recombinant tumor necrosis factor increases pulmonary vascular permeability independent of neutrophils. *Proc Natl Acad Sci USA* 85: 9219–9223, 1988.
387. **Hoxie JA, Ahuja M, Belmonte E, Pizarro S, Parton R, and Brass LF.** Internalization and recycling of activated thrombin receptors. *J Biol Chem* 268: 13756–13763, 1993.
388. **Hu C, Ahmed M, Melia TJ, Sollner TH, Mayer T, and Rothman JE.** Fusion of cells by flipped SNAREs. *Science* 300: 1745–1749, 2003.
389. **Hu Q, Natarajan V, and Ziegelstein RC.** Phospholipase D regulates calcium oscillation frequency and nuclear factor-kappaB activity in histamine-stimulated human endothelial cells. *Biochem Biophys Res Commun* 292: 325–332, 2002.
390. **Hu YL, Li S, Miao H, Tsou TC, del Pozo MA, and Chien S.** Roles of microtubule dynamics and small GTPase Rac in endothelial cell migration and lamellipodium formation under flow. *J Vasc Res* 39: 465–476, 2002.
391. **Huang Q and Yuan Y.** Interaction of PKC and NOS in signal transduction of microvascular hyperpermeability. *Am J Physiol Heart Circ Physiol* 273: H2442–H2451, 1997.
392. **Huber D, Balda MS, and Matter K.** Occludin modulates trans-epithelial migration of neutrophils. *J Biol Chem* 275: 5773–5778, 2000.
393. **Hung DT, Wong YH, Vu TK, and Coughlin SR.** The cloned platelet thrombin receptor couples to at least two distinct effectors to stimulate phosphoinositide hydrolysis and inhibit adenyl cyclase. *J Biol Chem* 267: 20831–20834, 1992.
394. **Huot J, Houle F, Marceau F, and Landry J.** Oxidative stress-induced actin reorganization mediated by the p38 mitogen-activated protein kinase/heat shock protein 27 pathway in vascular endothelial cells. *Circ Res* 80: 383–392, 1997.



395. Hussain NK, Jenna S, Glogauer M, Quinn CC, Wasiak S, Guipponi M, Antonarakis SE, Kay BK, Stossel TP, Lamarche-Vane N, and McPherson PS. Endocytic protein intersectin-1 regulates actin assembly via Cdc42 and N-WASP. *Nat Cell Biol* 3: 927–932, 2001.
396. Hussain NK, Yamabhai M, Ramjaun AR, Guy AM, Baranes D, O'Bryan JP, Der CJ, Kay BK, and McPherson PS. Splice variants of intersectin are components of the endocytic machinery in neurons and nonneuronal cells. *J Biol Chem* 274: 15671–15677, 1999.
397. Huxley VH and Curry FE. Albumin modulation of capillary permeability: test of an adsorption mechanism. *Am J Physiol Heart Circ Physiol* 248: H264–H273, 1985.
398. Huxley VH and Curry FE. Differential actions of albumin and plasma on capillary solute permeability. *Am J Physiol Heart Circ Physiol* 260: H1645–H1654, 1991.
399. Huxley VH and Curry FE. Effect of superfusate albumin on single capillary hydraulic conductivity. *Am J Physiol Heart Circ Physiol* 252: H395–H401, 1987.
400. Huxley VH and Williams DA. Role of a glycocalyx on coronary arteriole permeability to proteins: evidence from enzyme treatments. *Am J Physiol Heart Circ Physiol* 278: H1177–H1185, 2000.
401. Hyers TM, Tricomi SM, Dettenmeier PA, and Fowler AA. Tumor necrosis factor levels in serum and bronchoalveolar lavage fluid of patients with the adult respiratory distress syndrome. *Am Rev Respir Dis* 144: 268–271, 1991.
402. Hynes RO. Integrins: versatility, modulation, and signaling in cell adhesion. *Cell* 69: 11–25, 1992.
403. Hynes RO, Bader BL, and Hodivala-Dilke K. Integrins in vascular development. *Braz J Med Biol Res* 32: 501–510, 1999.
404. Ilan N and Madri JA. PECAM1: old friend, new partners. *Curr Opin Cell Biol* 15: 515–524, 2003.
405. Ilan N, Mahooti S, Rimm DL, and Madri JA. PECAM-1 (CD31) functions as a reservoir for and a modulator of tyrosine-phosphorylated beta-catenin. *J Cell Sci* 112: 3005–3014, 1999.
406. Ilic D, Furuta Y, Kanazawa S, Takeda N, Sobue K, Nakatsuji N, Nomura S, Fujimoto J, Okada M, and Yamamoto T. Reduced cell motility and enhanced focal adhesion contact formation in cells from FAK-deficient mice. *Nature* 377: 539–544, 1995.
407. Ilic D, Kovacic B, McDonagh S, Jin F, Baumbusch C, Gardner DG, and Damsky CH. Focal adhesion kinase is required for blood vessel morphogenesis. *Circ Res* 92: 300–307, 2003.
408. Imamura Y, Itoh M, Maeno Y, Tsukita S, and Nagafuchi A. Functional domains of alpha-catenin required for the strong state of cadherin-based cell adhesion. *J Cell Biol* 144: 1311–1322, 1999.
409. Inauen W, Payne DK, Kvietys PR, and Granger DN. Hypoxia/reoxygenation increases the permeability of endothelial cell monolayers: role of oxygen radicals. *Free Radic Biol Med* 9: 219–223, 1990.
410. Ingber D and Folkman J. Inhibition of angiogenesis through modulation of collagen metabolism. *Lab Invest* 59: 44–51, 1988.
411. Ingber DE. Cellular tensegrity: defining new rules of biological design that govern the cytoskeleton. *J Cell Sci* 104: 613–627, 1993.
412. Ingber DE. Mechanical signaling and the cellular response to extracellular matrix in angiogenesis and cardiovascular physiology. *Circ Res* 91: 877–887, 2002.
413. Ingber DE. Tensegrity I. Cell structure and hierarchical systems biology. *J Cell Sci* 116: 1157–1173, 2003.
414. Iruela-Arispe ML, Diglio CA, and Sage EH. Modulation of extracellular matrix proteins by endothelial cells undergoing angiogenesis in vitro. *Arterioscler Thromb* 11: 805–815, 1991.
415. Ishihara H, Connolly AJ, Zeng D, Kahn ML, Zheng YW, Timmons C, Tram T, and Coughlin SR. Protease-activated receptor 3 is a second thrombin receptor in humans. *Nature* 386: 502–506, 1997.
416. Ishihara H, Martin BL, Brautigan DL, Karaki H, Ozaki H, Kato Y, Fusetani N, Watabe S, Hashimoto K, and Uemura D. Calyculin A and okadaic acid: inhibitors of protein phosphatase activity. *Biochem Biophys Res Commun* 159: 871–877, 1989.
417. Ishii Y, Lo SK, and Malik AB. Neutrophil adhesion to TNF alpha-activated endothelial cells potentiates leukotriene B4 production. *J Cell Physiol* 153: 187–195, 1992.
418. Ishii Y, Wang Y, Haziot A, del Vecchio PJ, Goyert SM, and Malik AB. Lipopolysaccharide binding protein and CD14 interaction induces tumor necrosis factor-alpha generation and neutrophil sequestration in lungs after intratracheal endotoxin. *Circ Res* 73: 15–23, 1993.
419. Ishikawa R, Yamashiro S, and Matsumura F. Annealing of gelsolin-severed actin fragments by tropomyosin in the presence of Ca<sup>2+</sup>. Potentiation of the annealing process by caldesmon. *J Biol Chem* 264: 16764–16770, 1989.
420. Isshiki M, Ying YS, Fujita T, and Anderson RG. A molecular sensor detects signal transduction from caveolae in living cells. *J Biol Chem* 277: 43389–43398, 2002.
421. Itoh M, Nagafuchi A, Yonemura S, Kitani-Yasuda T, Tsukita S, and Tsukita S. The 220-kD protein colocalizing with cadherins in non-epithelial cells is identical to ZO-1, a tight junction-associated protein in epithelial cells: cDNA cloning and immunoelectron microscopy. *J Cell Biol* 121: 491–502, 1993.
422. Itoh M, Yonemura S, Nagafuchi A, Tsukita S, and Tsukita S. A 220-kD undercoat-constitutive protein: its specific localization at cadherin-based cell-cell adhesion sites. *J Cell Biol* 115: 1449–1462, 1991.
423. Itoh T, Tanioka M, Yoshida H, Yoshioka T, Nishimoto H, and Itohara S. Reduced angiogenesis and tumor progression in gelatinase A-deficient mice. *Cancer Res* 58: 1048–1051, 1998.
424. Ivetic A and Ridley AJ. Ezrin/radixin/moesin proteins and Rho GTPase signaling in leucocytes. *Immunology* 112: 165–176, 2004.
425. Iyer S, Ferreri DM, DeCocco NC, Minnear FL, and Vincent PA. VE-cadherin-p120 interaction is required for maintenance of endothelial barrier function. *Am J Physiol Lung Cell Mol Physiol* 286: L1143–L1153, 2004.
426. Jalali S, del Pozo MA, Chen K, Miao H, Li Y, Schwartz MA, Shyy JY, and Chien S. Integrin-mediated mechanotransduction requires its dynamic interaction with specific extracellular matrix (ECM) ligands. *Proc Natl Acad Sci USA* 98: 1042–1046, 2001.
427. Jenna S, Hussain NK, Danek EI, Triki I, Wasiak S, McPherson PS, and Lamarche-Vane N. The activity of the GTPase-activating protein CgGAP is regulated by the endocytic protein intersectin. *J Biol Chem* 277: 6366–6373, 2002.
428. Jho D, Mehta D, Ahmed G, Gao XP, Tiruppathi C, Broman M, and Malik AB. Angiopoietin-1 opposes VEGF-induced increase in endothelial permeability by inhibiting TRPC1-dependent Ca<sup>2+</sup> influx. *Circ Res* 96: 1282–1290, 2005.
429. Jho D, Minshall R, Gao X, Mehta D, Vogel S, Broman M, Ong E, and Malik A. Effect of vascular endothelial growth factor and angiopoietin-1 on endothelial monolayer permeability (Abstract). *FASEB J* 16: A508, 2002.
430. Joberty G, Petersen C, Gao L, and Macara IG. The cell-polarity protein Par6 links Par3 and atypical protein kinase C to Cdc42. *Nat Cell Biol* 2: 531–539, 2000.
431. Johansson BR. Size and distribution of endothelial plasmalemmal vesicles in consecutive segments of the microvasculature in cat skeletal muscle. *Microvasc Res* 17: 107–117, 1979.
432. John TA, Vogel SM, Minshall RD, Ridge K, Tiruppathi C, and Malik AB. Evidence for the role of alveolar epithelial gp60 in active transalveolar albumin transport in the rat lung. *J Physiol* 533: 547–559, 2001.
433. John TA, Vogel SM, Tiruppathi C, Malik AB, and Minshall RD. Quantitative analysis of albumin uptake and transport in the rat microvessel endothelial monolayer. *Am J Physiol Lung Cell Mol Physiol* 284: L187–L196, 2003.
434. Johnson A, Phillips P, Hocking D, Tsan MF, and Ferro T. Protein kinase inhibitor prevents pulmonary edema in response to H<sub>2</sub>O<sub>2</sub>. *Am J Physiol Heart Circ Physiol* 256: H1012–H1022, 1989.
435. Joles JA, Jansen EH, Laan CA, Willekes-Koolschijn N, Kortlandt W, and Koomans HA. Plasma proteins in growing albuminemic rats fed on a diet of low-protein content. *Br J Nutr* 61: 485–494, 1989.
436. Joles JA, Willekes-Koolschijn N, Braam B, Kortlandt W, Koomans HA, and Dorhout Mees EJ. Colloid osmotic pressure in young albuminemic rats. *Am J Physiol Renal Fluid Electrolyte Physiol* 257: F23–F28, 1989.



437. **Joliet P, Polla B, Donath A, and Slosman D.** Early hydrogen peroxide-induced pulmonary endothelial cell dysfunction: detection and prevention. *Crit Care Med* 22: 157–162, 1994.
438. **Joshi HC.** Microtubule dynamics in living cells. *Curr Opin Cell Biol* 10: 35–44, 1998.
439. **Jou TS, Stewart DB, Stappert J, Nelson WJ, and Marrs JA.** Genetic and biochemical dissection of protein linkages in the cadherin-catenin complex. *Proc Natl Acad Sci USA* 92: 5067–5071, 1995.
440. **Kahn ML, Hammes SR, Botka C, and Coughlin SR.** Gene and locus structure and chromosomal localization of the protease-activated receptor gene family. *J Biol Chem* 273: 23290–23296, 1998.
441. **Kaibuchi K, Kuroda S, Fukata M, and Nakagawa M.** Regulation of cadherin-mediated cell-cell adhesion by the Rho family GTPases. *Curr Opin Cell Biol* 11: 591–596, 1999.
442. **Kajimura M, O'Donnell ME, and Curry FE.** Effect of cell shrinkage on permeability of cultured bovine aortic endothelia and frog mesenteric capillaries. *J Physiol* 503: 413–425, 1997.
443. **Kalluri R.** Basement membranes: structure, assembly and role in tumour angiogenesis. *Nat Rev Cancer* 3: 422–433, 2003.
444. **Karcher RL, Deacon SW, and Gelfand VI.** Motor-cargo interactions: the key to transport specificity. *Trends Cell Biol* 12: 21–27, 2002.
445. **Karlovich CA, Bonfini L, McCollam L, Rogge RD, Daga A, Czech MP, and Banerjee U.** In vivo functional analysis of the Ras exchange factor son of sevenless. *Science* 268: 576–579, 1995.
446. **Karmakar N and Dhar P.** Effect of steady shear stress on fluid filtration through the rabbit arterial wall in the presence of macromolecules. *Clin Exp Pharmacol Physiol* 23: 299–304, 1996.
447. **Karniguian A, Zahraoui A, and Tavitian A.** Identification of small GTP-binding rab proteins in human platelets: thrombin-induced phosphorylation of rab3B, rab6, and rab8 proteins. *Proc Natl Acad Sci USA* 90: 7647–7651, 1993.
448. **Kataoka H, Hamilton JR, McKemy DD, Camerer E, Zheng YW, Cheng A, Griffin C, and Coughlin SR.** Protease-activated receptors 1 and 4 mediate thrombin signaling in endothelial cells. *Blood* 102: 3224–3231, 2003.
449. **Kato Y, Lewalle JM, Baba Y, Tsukuda M, Sakai N, Baba M, Kobayashi K, Koshika S, Nagashima Y, Frankenne F, Noel A, Foidart JM, and Hata RI.** Induction of SPARC by VEGF in human vascular endothelial cells. *Biochem Biophys Res Commun* 287: 422–426, 2001.
450. **Kedem O and Katchalsky A.** Thermodynamic analysis of the permeability of biological membranes to non-electrolytes. *Biochim Biophys Acta* 27: 229–246, 1958.
451. **Keilhack H, Hellman U, van Hengel J, van Roy F, Godovac-Zimmermann J, and Bohmer FD.** The protein-tyrosine phosphatase SHP-1 binds to and dephosphorylates p120 catenin. *J Biol Chem* 275: 26376–26384, 2000.
452. **Kelly JJ, Moore TM, Babal P, Diwan AH, Stevens T, and Thompson WJ.** Pulmonary microvascular and macrovascular endothelial cells: differential regulation of Ca<sup>2+</sup> and permeability. *Am J Physiol Lung Cell Mol Physiol* 274: L810–L819, 1998.
453. **Kennedy TP, Rao NV, Hopkins C, Pennington L, Tolley E, and Hoidal JR.** Role of reactive oxygen species in reperfusion injury of the rabbit lung. *J Clin Invest* 83: 1326–1335, 1989.
454. **Kern DF, Levitt D, and Wangenstein D.** Endothelial albumin permeability measured with a new technique in perfused rabbit lung. *Am J Physiol Heart Circ Physiol* 245: H229–H236, 1983.
455. **Kern DF and Malik AB.** Microvascular albumin permeability in isolated perfused lung: effects of EDTA. *J Appl Physiol* 58: 372–375, 1985.
456. **Kevil CG, Okayama N, Trocha SD, Kalogeris TJ, Coe LL, Specian RD, Davis CP, and Alexander JS.** Expression of zonula occludens and adherens junctional proteins in human venous and arterial endothelial cells: role of occludin in endothelial solute barriers. *Microcirculation* 5: 197–210, 1998.
457. **Khimenko PL, Moore TM, Wilson PS, and Taylor AE.** Role of calmodulin and myosin light-chain kinase in lung ischemia-reperfusion injury. *Am J Physiol Lung Cell Mol Physiol* 271: L121–L125, 1996.
458. **Khimenko PL and Taylor AE.** Segmental microvascular permeability in ischemia-reperfusion injury in rat lung. *Am J Physiol Lung Cell Mol Physiol* 276: L958–L960, 1999.
459. **Kiemer AK, Weber NC, Furst R, Bildner N, Kulhanek-Heinze S, and Vollmar AM.** Inhibition of p38 MAPK activation via induction of MKP-1: atrial natriuretic peptide reduces TNF-alpha-induced actin polymerization and endothelial permeability. *Circ Res* 90: 874–881, 2002.
460. **Kietzmann D, Kahl R, Muller M, Burchardi H, and Kettler D.** Hydrogen peroxide in expired breath condensate of patients with acute respiratory failure and with ARDS. *Intensive Care Med* 19: 78–81, 1993.
461. **Killackey JJ, Johnston MG, and Movat HZ.** Increased permeability of microcarrier-cultured endothelial monolayers in response to histamine and thrombin. A model for the in vitro study of increased vasopermeability. *Am J Pathol* 122: 50–61, 1986.
462. **Kim I, Moon SO, Park SK, Chae SW, and Koh GY.** Angiopoietin-1 reduces VEGF-stimulated leukocyte adhesion to endothelial cells by reducing ICAM-1, VCAM-1, and E-selectin expression. *Circ Res* 89: 477–479, 2001.
463. **Kinch MS, Clark GJ, Der CJ, and BurrIDGE K.** Tyrosine phosphorylation regulates the adhesions of ras-transformed breast epithelia. *J Cell Biol* 130: 461–471, 1995.
464. **Klarenbach SW, Chipiuk A, Nelson RC, Hollenberg MD, and Murray AG.** Differential actions of PAR2 and PAR1 in stimulating human endothelial cell exocytosis and permeability: the role of Rho-GTPases. *Circ Res* 92: 272–278, 2003.
465. **Klemke RL, Cai S, Giannini AL, Gallagher PJ, de Lanerolle P, and Cheresh DA.** Regulation of cell motility by mitogen-activated protein kinase. *J Cell Biol* 137: 481–492, 1997.
466. **Kluk MJ and Hla T.** Role of the sphingosine 1-phosphate receptor EDG-1 in vascular smooth muscle cell proliferation and migration. *Circ Res* 89: 496–502, 2001.
467. **Knaus UG, Heyworth PG, Evans T, Curnutte JT, and Bokoch GM.** Regulation of phagocyte oxygen radical production by the GTP-binding protein Rac 2. *Science* 254: 1512–1515, 1991.
468. **Knudsen KA, Soler AP, Johnson KR, and Wheelock MJ.** Interaction of alpha-actinin with the cadherin/catenin cell-cell adhesion complex via alpha-catenin. *J Cell Biol* 130: 67–77, 1995.
469. **Kobiela A, Pasolli HA, and Fuchs E.** Mammalian formin-1 participates in adherens junctions and polymerization of linear actin cables. *Nat Cell Biol* 6: 21–30, 2004.
470. **Kohn S, Nagy JA, Dvorak HF, and Dvorak AM.** Pathways of macromolecular tracer transport across venules and small veins. Structural basis for the hyperpermeability of tumor blood vessels. *Lab Invest* 67: 596–607, 1992.
471. **Kolodney MS and Wysolmerski RB.** Isometric contraction by fibroblasts and endothelial cells in tissue culture: a quantitative study. *J Cell Biol* 117: 73–82, 1992.
472. **Kolosova IA, Mirzapioazova T, Adyshev D, Usatyuk P, Romer LH, Jacobson JR, Natarajan V, Pearse DB, Garcia JG, and Verin AD.** Signaling pathways involved in adenosine triphosphate-induced endothelial cell barrier enhancement. *Circ Res* 97: 115–124, 2005.
473. **Konstantoulaki M, Kouklis P, and Malik AB.** Protein kinase C modifications of VE-cadherin, p120, and beta-catenin contribute to endothelial barrier dysregulation induced by thrombin. *Am J Physiol Lung Cell Mol Physiol* 285: L434–L442, 2003.
474. **Kouklis P, Konstantoulaki M, and Malik AB.** VE-cadherin-induced Cdc42 signaling regulates formation of membrane protrusions in endothelial cells. *J Biol Chem* 278: 16230–16236, 2003.
475. **Kouklis P, Konstantoulaki M, Vogel S, Broman M, and Malik AB.** Cdc42 regulates the restoration of endothelial barrier function. *Circ Res* 94: 159–166, 2004.
476. **Kovacs EM, Goodwin M, Ali RG, Paterson AD, and Yap AS.** Cadherin-directed actin assembly: E-cadherin physically associates with the Arp2/3 complex to direct actin assembly in nascent adhesive contacts. *Curr Biol* 12: 379–382, 2002.
477. **Kowalczyk AP, Navarro P, Dejiana E, Bornslaeger EA, Green KJ, Kopp DS, and Borgwardt JE.** VE-cadherin and desmoplakin are assembled into dermal microvascular endothelial intercellular junctions: a pivotal role for plakoglobin in the recruitment of

- desmoplakin to intercellular junctions. *J Cell Sci* 111: 3045–3057, 1998.
478. **Koyama I, Toung TJ, Rogers MC, Gurtner GH, and Traystman RJ.** O<sub>2</sub> radicals mediate reperfusion lung injury in ischemic O<sub>2</sub>-ventilated canine pulmonary lobe. *J Appl Physiol* 63: 111–115, 1987.
  479. **Kozasa T, Jiang X, Hart MJ, Sternweis PM, Singer WD, Gilman AG, Bollag G, and Sternweis PC.** p115 RhoGEF, a GTPase activating protein for G $\alpha$ 12 and G $\alpha$ 13. *Science* 280: 2109–2111, 1998.
  480. **Kozasa T and Ye RD.** Selective inhibition of G protein-mediated pathways using RGS domains. *Methods Mol Biol* 237: 153–167, 2004.
  481. **Krause M, Dent EW, Bear JE, Loureiro JJ, and Gertler FB.** Ena/VASP proteins: regulators of the actin cytoskeleton and cell migration. *Annu Rev Cell Dev Biol* 19: 541–564, 2003.
  482. **Krendel M, Zenke FT, and Bokoch GM.** Nucleotide exchange factor GEF-H1 mediates cross-talk between microtubules and the actin cytoskeleton. *Nat Cell Biol* 4: 294–301, 2002.
  483. **Krueger EW, Orth JD, Cao H, and McNiven MA.** A dynamin-cortactin-Arp2/3 complex mediates actin reorganization in growth factor-stimulated cells. *Mol Biol Cell* 14: 1085–1096, 2003.
  484. **Krylyshkina O, Kaverina I, Kranewitter W, Steffen W, Alonso MC, Cross RA, and Small JV.** Modulation of substrate adhesion dynamics via microtubule targeting requires kinesin-1. *J Cell Biol* 156: 349–359, 2002.
  485. **Kuebler WM, Ying X, and Bhattacharya J.** Pressure-induced endothelial Ca<sup>2+</sup> oscillations in lung capillaries. *Am J Physiol Lung Cell Mol Physiol* 282: L917–L923, 2002.
  486. **Kuroda S, Fukata M, Kobayashi K, Nakafuku M, Nomura N, Iwamatsu A, and Kaibuchi K.** Identification of IQGAP as a putative target for the small GTPases, Cdc42 and Rac1. *J Biol Chem* 271: 23363–23367, 1996.
  487. **Kuroda S, Fukata M, Nakagawa M, Fujii K, Nakamura T, Ookubo T, Izawa I, Nagase T, Nomura N, Tani H, Shoji I, Matsuura Y, Yonehara S, and Kaibuchi K.** Role of IQGAP1, a target of the small GTPases Cdc42 and Rac1, in regulation of E-cadherin-mediated cell-cell adhesion. *Science* 281: 832–835, 1998.
  488. **Kwak BR, Pepper MS, Gros DB, and Meda P.** Inhibition of endothelial wound repair by dominant negative connexin inhibitors. *Mol Biol Cell* 12: 831–845, 2001.
  489. **Labrecque L, Nyalendo C, Langlois S, Durocher Y, Roghi C, Murphy G, Gingras D, and Beliveau R.** Src-mediated tyrosine phosphorylation of caveolin-1 induces its association with membrane type 1 matrix metalloproteinase. *J Biol Chem* 279: 52132–52140, 2004.
  490. **Lamarche-Vane N and Hall A.** Cdc42, a novel proline-rich GTPase-activating protein for Cdc42 and Rac. *J Biol Chem* 273: 29172–29177, 1998.
  491. **Lamb JA, Allen PG, Tuan BY, and Janmey PA.** Modulation of gelsolin function. Activation at low pH overrides Ca<sup>2+</sup> requirement. *J Biol Chem* 268: 8999–9004, 1993.
  492. **Lamm WJ, Luchtel D, and Albert RK.** Sites of leakage in three models of acute lung injury. *J Appl Physiol* 64: 1079–1083, 1988.
  493. **Lamoreaux WJ, Fitzgerald ME, Reiner A, Hasty KA, and Charles ST.** Vascular endothelial growth factor increases release of gelatinase A and decreases release of tissue inhibitor of metalloproteinases by microvascular endothelial cells in vitro. *Microvasc Res* 55: 29–42, 1998.
  494. **Lampe PD and Lau AF.** Regulation of gap junctions by phosphorylation of connexins. *Arch Biochem Biophys* 384: 205–215, 2000.
  495. **Lampugnani MG, Corada M, Andriopoulou P, Esser S, Risau W, and Dejana E.** Cell confluence regulates tyrosine phosphorylation of adherens junction components in endothelial cells. *J Cell Sci* 110: 2065–2077, 1997.
  496. **Lampugnani MG, Resnati M, Dejana E, and Marchisio PC.** The role of integrins in the maintenance of endothelial monolayer integrity. *J Cell Biol* 112: 479–490, 1991.
  497. **Lampugnani MG, Resnati M, Raiteri M, Pigott R, Pisacane A, Houen G, Ruco LP, and Dejana E.** A novel endothelial-specific membrane protein is a marker of cell-cell contacts. *J Cell Biol* 118: 1511–1522, 1992.
  498. **Lampugnani MG, Zanetti A, Breviaro F, Balconi G, Orsenigo F, Corada M, Spagnuolo R, Betson M, Braga V, and Dejana E.** VE-cadherin regulates endothelial actin activating Rac and increasing membrane association of Tiam. *Mol Biol Cell* 13: 1175–1189, 2002.
  499. **Landis EM and Hortenstine JC.** Functional significance of venous blood pressure. *Physiol Rev* 30: 1–32, 1950.
  500. **Landmann R, Calandra T, and Zimmerli W.** Soluble CD14 in septic shock. *Prog Clin Biol Res* 392: 375–380, 1995.
  501. **Langford GM.** Myosin-V, a versatile motor for short-range vesicle transport. *Traffic* 3: 859–865, 2002.
  502. **Languin LR, Gehlsen KR, Wayner E, Carter WG, Engvall E, and Ruoslahti E.** Endothelial cells use alpha 2 beta 1 integrin as a laminin receptor. *J Cell Biol* 109: 2455–2462, 1989.
  503. **Lassegue B and Clempus RE.** Vascular NAD(P)H oxidases: specific features, expression, and regulation. *Am J Physiol Regul Integr Comp Physiol* 285: R277–R297, 2003.
  504. **Lawler J and Hynes RO.** An integrin receptor on normal and thrombasthenic platelets that binds thrombospondin. *Blood* 74: 2022–2027, 1989.
  505. **Lawrence DW, Comerford KM, and Colgan SP.** Role of VASP in reestablishment of epithelial tight junction assembly after Ca<sup>2+</sup> switch. *Am J Physiol Cell Physiol* 282: C1235–C1245, 2002.
  506. **Leavesley DI, Oliver JM, Swart BW, Berndt MC, Haylock DN, and Simmons PJ.** Signals from platelet/endothelial cell adhesion molecule enhance the adhesive activity of the very late antigen-4 integrin of human CD34+ hemopoietic progenitor cells. *J Immunol* 153: 4673–4683, 1994.
  507. **Lee H, Volonte D, Galbiati F, Iyengar P, Lublin DM, Bregman DB, Wilson MT, Campos-Gonzalez R, Bouzahzah B, Pestell RG, Scherer PE, and Lisanti MP.** Constitutive and growth factor-regulated phosphorylation of caveolin-1 occurs at the same site (Tyr-14) in vivo: identification of a c-Src/Cav-1/Grb7 signaling cassette. *Mol Endocrinol* 14: 1750–1775, 2000.
  508. **Lee H, Woodman SE, Engelman JA, Volonte D, Galbiati F, Kaufman HL, Lublin DM, and Lisanti MP.** Palmitoylation of caveolin-1 at a single site (Cys-156) controls its coupling to the c-Src tyrosine kinase: targeting of dually acylated molecules (GPI-linked, transmembrane, or cytoplasmic) to caveolae effectively uncouples c-Src and caveolin-1 (TYR-14). *J Biol Chem* 276: 35150–35158, 2001.
  509. **Lee KM and Villereal ML.** Tyrosine phosphorylation and activation of pp60c-src and pp125FAK in bradykinin-stimulated fibroblasts. *Am J Physiol Cell Physiol* 270: C1430–C1437, 1996.
  510. **Lee MJ, Thangada S, Claffey KP, Ancellin N, Liu CH, Kluk M, Volpi M, Sha'afi RI, and Hla T.** Vascular endothelial cell adherens junction assembly and morphogenesis induced by sphingosine-1-phosphate. *Cell* 99: 301–312, 1999.
  511. **Lee MJ, Thangada S, Paik JH, Sapkota GP, Ancellin N, Chae SS, Wu M, Morales-Ruiz M, Sessa WC, Alessi DR, and Hla T.** Akt-mediated phosphorylation of the G protein-coupled receptor EDG-1 is required for endothelial cell chemotaxis. *Mol Cell* 8: 693–704, 2001.
  512. **Lee OH, Lee DJ, Kim YM, Kim YS, Kwon HJ, Kim KW, and Kwon YG.** Sphingosine 1-phosphate stimulates tyrosine phosphorylation of focal adhesion kinase and chemotactic motility of endothelial cells via the G(i) protein-linked phospholipase C pathway. *Biochem Biophys Res Commun* 268: 47–53, 2000.
  513. **Lee YM, Hybertson BM, Cho HG, and Repine JE.** Platelet-activating factor induces lung inflammation and leak in rats: hydrogen peroxide production along neutrophil-lung endothelial cell interfaces. *J Lab Clin Med* 140: 312–319, 2002.
  514. **Leeb-Lundberg LM, Kang DS, Lamb ME, and Fathy DB.** The human B1 bradykinin receptor exhibits high ligand-independent, constitutive activity. Roles of residues in the fourth intracellular and third transmembrane domains. *J Biol Chem* 276: 8785–8792, 2001.
  515. **Leff JA, Parsons PE, Day CE, Moore EE, Moore FA, Oppgaard MA, and Repine JE.** Increased serum catalase activity in septic patients with the adult respiratory distress syndrome. *Am Rev Respir Dis* 146: 985–989, 1992.



516. **Leonardi A, Ellinger-Ziegelbauer H, Franzoso G, Brown K, and Sienlist U.** Physical and functional interaction of filamin (actin-binding protein-280) and tumor necrosis factor receptor-associated factor 2. *J Biol Chem* 275: 271–278, 2000.
517. **Lev S, Moreno H, Martinez R, Canoll P, Peles E, Musacchio JM, Plozman GD, Rudy B, and Schlessinger J.** Protein tyrosine kinase PYK2 involved in Ca(2+)-induced regulation of ion channel and MAP kinase functions. *Nature* 376: 737–745, 1995.
518. **Li G, D'Souza-Schorey C, Barbieri MA, Roberts RL, Klippel A, Williams LT, and Stahl PD.** Evidence for phosphatidylinositol 3-kinase as a regulator of endocytosis via activation of Rab5. *Proc Natl Acad Sci USA* 92: 10207–10211, 1995.
519. **Li J, Zhang YP, and Kirsner RS.** Angiogenesis in wound repair: angiogenic growth factors and the extracellular matrix. *Microsc Res Tech* 60: 107–114, 2003.
520. **Li S, Couet J, and Lisanti MP.** Src tyrosine kinases, Galpha subunits, and H-Ras share a common membrane-anchored scaffolding protein, caveolin. Caveolin binding negatively regulates the auto-activation of Src tyrosine kinases. *J Biol Chem* 271: 29182–29190, 1996.
521. **Li S, Seitz R, and Lisanti MP.** Phosphorylation of caveolin by src tyrosine kinases. The alpha-isoform of caveolin is selectively phosphorylated by v-Src in vivo. *J Biol Chem* 271: 3863–3868, 1996.
522. **Li S, Song KS, Koh SS, Kikuchi A, and Lisanti MP.** Baculovirus-based expression of mammalian caveolin in Sf21 insect cells. A model system for the biochemical and morphological study of caveolae biogenesis. *J Biol Chem* 271: 28647–28654, 1996.
523. **Li Z, Kim SH, Higgins JM, Brenner MB, and Sacks DB.** IQ-GAP1 and calmodulin modulate E-cadherin function. *J Biol Chem* 274: 37885–37892, 1999.
524. **Liang TW, DeMarco RA, Mrsny RJ, Gurney A, Gray A, Hooley J, Aaron HL, Huang A, Klassen T, Tumas DB, and Fong S.** Characterization of huJAM: evidence for involvement in cell-cell contact and tight junction regulation. *Am J Physiol Cell Physiol* 279: C1733–C1743, 2000.
525. **Liao Y, Day KH, Damon DN, and Duling BR.** Endothelial cell-specific knockout of connexin 43 causes hypotension and bradycardia in mice. *Proc Natl Acad Sci USA* 98: 9989–9994, 2001.
526. **Liaw CW, Cannon C, Power MD, Kibonka PK, and Rubin LL.** Identification and cloning of two species of cadherins in bovine endothelial cells. *EMBO J* 9: 2701–2708, 1990.
527. **Lidington D, Tynl K, and Ouellette Y.** Lipopolysaccharide-induced reductions in cellular coupling correlate with tyrosine phosphorylation of connexin 43. *J Cell Physiol* 193: 373–379, 2002.
528. **Liebenhoff U, Greinacher A, and Presek P.** The protein tyrosine kinase pp60c-src is activated upon platelet stimulation. *Cell Mol Biol* 40: 645–652, 1994.
529. **Lipardi C, Mora R, Colomer V, Paladino S, Nitsch L, Rodriguez-Boulan E, and Zurzolo C.** Caveolin transfection results in caveolae formation but not apical sorting of glycosylphosphatidylinositol (GPI)-anchored proteins in epithelial cells. *J Cell Biol* 140: 617–626, 1998.
530. **Lippoldt A, Liebner S, Andbjer B, Kalbacher H, Wolburg H, Haller H, and Fuxe K.** Organization of choroid plexus epithelial and endothelial cell tight junctions and regulation of claudin-1, -2 and -5 expression by protein kinase C. *Neuroreport* 11: 1427–1431, 2000.
531. **Lisanti MP, Tang ZL, and Sargiacomo M.** Caveolin forms a hetero-oligomeric protein complex that interacts with an apical GPI-linked protein: implications for the biogenesis of caveolae. *J Cell Biol* 123: 595–604, 1993.
532. **Little TL, Beyer EC, and Duling BR.** Connexin 43 and connexin 40 gap junctional proteins are present in arteriolar smooth muscle and endothelium in vivo. *Am J Physiol Heart Circ Physiol* 268: H729–H739, 1995.
533. **Liu BP, Chrzanowska-Wodnicka M, and Burridge K.** Microtubule depolymerization induces stress fibers, focal adhesions, and DNA synthesis via the GTP-binding protein Rho. *Cell Adhes Commun* 5: 249–255, 1998.
534. **Liu F, Verin AD, Borbiev T, and Garcia JG.** Role of cAMP-dependent protein kinase A activity in endothelial cell cytoskeleton rearrangement. *Am J Physiol Lung Cell Mol Physiol* 280: L1309–L1317, 2001.
535. **Liu P, Rudick M, and Anderson RG.** Multiple functions of caveolin-1. *J Biol Chem* 277: 41295–41298, 2002.
536. **Liu SM, Magnusson KE, and Sundqvist T.** Microtubules are involved in transport of macromolecules by vesicles in cultured bovine aortic endothelial cells. *J Cell Physiol* 156: 311–316, 1993.
537. **Liu Y, Loijens JC, Martin KH, Karginov AV, and Parsons JT.** The association of ASAP1, an ADP ribosylation factor-GTPase activating protein, with focal adhesion kinase contributes to the process of focal adhesion assembly. *Mol Biol Cell* 13: 2147–2156, 2002.
538. **Liu Y, Nusrat A, Schnell FJ, Reaves TA, Walsh S, Pochet M, and Parkos CA.** Human junction adhesion molecule regulates tight junction resealing in epithelia. *J Cell Sci* 113: 2363–2374, 2000.
539. **Lo CM, Keese CR, and Giaever I.** Cell-substrate contact: another factor may influence transepithelial electrical resistance of cell layers cultured on permeable filters. *Exp Cell Res* 250: 576–580, 1999.
540. **Lo SH.** Tensin. *Int J Biochem Cell Biol* 36: 31–34, 2004.
541. **Lo SK, Everitt J, Gu J, and Malik AB.** Tumor necrosis factor mediates experimental pulmonary edema by ICAM-1 and CD18-dependent mechanisms. *J Clin Invest* 89: 981–988, 1992.
542. **Lo SK, Perlman MB, Niehaus GD, and Malik AB.** Thrombin-induced alterations in lung fluid balance in awake sheep. *J Appl Physiol* 58: 1421–1427, 1985.
543. **Lockwich TP, Liu X, Singh BB, Jadowiec J, Weiland S, and Ambudkar IS.** Assembly of Trp1 in a signaling complex associated with caveolin-scaffolding lipid raft domains. *J Biol Chem* 275: 11934–11942, 2000.
544. **Loo DT, Kanner SB, and Aruffo A.** Filamin binds to the cytoplasmic domain of the beta1-integrin. Identification of amino acids responsible for this interaction. *J Biol Chem* 273: 23304–23312, 1998.
545. **Loo TH, Ng YW, Lim L, and Manser E.** GIT1 activates p21-activated kinase through a mechanism independent of p21 binding. *Mol Cell Biol* 24: 3849–3859, 2004.
546. **Lossinsky AS, Buttle KF, Pluta R, Mossakowski MJ, and Wisniewski HM.** Immunoultrastructural expression of intercellular adhesion molecule-1 in endothelial cell vesiculotubular structures and vesiculovacuolar organelles in blood-brain barrier development and injury. *Cell Tissue Res* 295: 77–88, 1999.
547. **Lu Z, Ghosh S, Wang Z, and Hunter T.** Downregulation of caveolin-1 function by EGF leads to the loss of E-cadherin, increased transcriptional activity of beta-catenin, and enhanced tumor cell invasion. *Cancer Cell* 4: 499–515, 2003.
548. **Luft JH.** Fine structures of capillary and endocapillary layer as revealed by ruthenium red. *Federation Proc* 25: 1773–1783, 1966.
549. **Lum H, Aschner JL, Phillips PG, Fletcher PW, and Malik AB.** Time course of thrombin-induced increase in endothelial permeability: relationship to Ca<sub>i</sub><sup>2+</sup> and inositol polyphosphates. *Am J Physiol Lung Cell Mol Physiol* 263: L219–L225, 1992.
550. **Lum H, Barr DA, Shaffer JR, Gordon RJ, Ezrin AM, and Malik AB.** Reoxygenation of endothelial cells increases permeability by oxidant-dependent mechanisms. *Circ Res* 70: 991–998, 1992.
551. **Lum H, Jaffe HA, Schulz IT, Masood A, RayChaudhury A, and Green RD.** Expression of PKA inhibitor (PKI) gene abolishes cAMP-mediated protection to endothelial barrier dysfunction. *Am J Physiol Cell Physiol* 277: C580–C588, 1999.
552. **Lum H and Malik AB.** Mechanisms of increased endothelial permeability. *Can J Physiol Pharmacol* 74: 787–800, 1996.
553. **Lum H and Malik AB.** Regulation of vascular endothelial barrier function. *Am J Physiol Lung Cell Mol Physiol* 267: L223–L241, 1994.
554. **Lum H, Podolski JL, Gurnack ME, Schulz IT, Huang F, and Holian O.** Protein phosphatase 2B inhibitor potentiates endothelial PKC activity and barrier dysfunction. *Am J Physiol Lung Cell Mol Physiol* 281: L546–L555, 2001.
555. **Lum H and Roebuck KA.** Oxidant stress and endothelial cell dysfunction. *Am J Physiol Cell Physiol* 280: C719–C741, 2001.



556. **Luttun A, Autiero M, Tjwa M, and Carmeliet P.** Genetic dissection of tumor angiogenesis: are PIGF and VEGFR-1 novel anti-cancer targets? *Biochim Biophys Acta* 1654: 79–94, 2004.
557. **Machleidt T, Li WP, Liu P, and Anderson RG.** Multiple domains in caveolin-1 control its intracellular traffic. *J Cell Biol* 148: 17–28, 2000.
558. **Maekawa M, Ishizaki T, Boku S, Watanabe N, Fujita A, Iwamatsu A, Obinata T, Ohashi K, Mizuno K, and Narumiya S.** Signaling from Rho to the actin cytoskeleton through protein kinases ROCK and LIM-kinase. *Science* 285: 895–898, 1999.
559. **Maisonpierre PC, Suri C, Jones PF, Bartunkova S, Wiegand SJ, Radziejewski C, Compton D, McClain J, Aldrich TH, Papadopoulos N, Daly TJ, Davis S, Sato TN, and Yancopoulos GD.** Angiopoietin-2, a natural antagonist for Tie2 that disrupts in vivo angiogenesis. *Science* 277: 55–60, 1997.
560. **Majno G and Palade GE.** Studies on inflammation. 1. The effect of histamine and serotonin on vascular permeability: an electron microscopic study. *J Biophys Biochem Cytol* 11: 571–605, 1961.
561. **Malik A and Siflinger-Birnboim A.** *Vascular Endothelial Barrier Function and Its Regulation*. New York: Plenum, 1993.
562. **Mamdouh Z, Chen X, Pierini LM, Maxfield FR, and Muller WA.** Targeted recycling of PECAM from endothelial surface-connected compartments during diapedesis. *Nature* 421: 748–753, 2003.
563. **Maniscalco WM, Watkins RH, D'Angio CT, and Ryan RM.** Hyperoxic injury decreases alveolar epithelial cell expression of vascular endothelial growth factor (VEGF) in neonatal rabbit lung. *Am J Respir Cell Mol Biol* 16: 557–567, 1997.
564. **Manolopoulos VG, Fenton JW II, and Lelkes PI.** The thrombin receptor in adrenal medullary microvascular endothelial cells is negatively coupled to adenylyl cyclase through a G<sub>i</sub> protein. *Biochim Biophys Acta* 1356: 321–332, 1997.
565. **Mansfield PJ, Shayman JA, and Boxer LA.** Regulation of polymorphonuclear leukocyte phagocytosis by myosin light chain kinase after activation of mitogen-activated protein kinase. *Blood* 95: 2407–2412, 2000.
566. **Marceau F and Bachvarov DR.** Kinin receptors. *Clin Rev Allergy Immunol* 16: 385–401, 1998.
567. **Mariner DJ, Anastasiadis P, Keilhack H, Bohmer FD, Wang J, and Reynolds AB.** Identification of Src phosphorylation sites in the catenin p120ctn. *J Biol Chem* 276: 28006–28013, 2001.
568. **Martin M, Andreoli C, Sahuquet A, Montcourrier P, Algrain M, and Mangeat P.** Ezrin NH<sub>2</sub>-terminal domain inhibits the cell extension activity of the COOH-terminal domain. *J Cell Biol* 128: 1081–1093, 1995.
569. **Mateer SC, Morris LE, Cromer DA, Bensenor LB, and Bloom GS.** Actin filament binding by a monomeric IQGAP1 fragment with a single calponin homology domain. *Cell Motil Cytoskeleton* 58: 231–241, 2004.
570. **Matsui T, Maeda M, Doi Y, Yonemura S, Amano M, Kaibuchi K, Tsukita S, and Tsukita S.** Rho-kinase phosphorylates COOH-terminal threonines of ezrin/radixin/moesin (ERM) proteins and regulates their head-to-tail association. *J Cell Biol* 140: 647–657, 1998.
571. **Matsui T, Yonemura S, Tsukita S, and Tsukita S.** Activation of ERM proteins in vivo by Rho involves phosphatidylinositol 4-phosphate 5-kinase and not ROCK kinases. *Curr Biol* 9: 1259–1262, 1999.
572. **Matsuyoshi N, Hamaguchi M, Taniguchi S, Nagafuchi A, Tsukita S, and Takeichi M.** Cadherin-mediated cell-cell adhesion is perturbed by v-src tyrosine phosphorylation in metastatic fibroblasts. *J Cell Biol* 118: 703–714, 1992.
573. **Mattagajasingh SN, Huang SC, Hartenstein JS, and Benz EJ Jr.** Characterization of the interaction between protein 4.1R and ZO-2. A possible link between the tight junction and the actin cytoskeleton. *J Biol Chem* 275: 30573–30585, 2000.
574. **Mayhan WG and Joyner WL.** The effect of altering the external calcium concentration and a calcium channel blocker, verapamil, on microvascular leaky sites and dextran clearance in the hamster cheek pouch. *Microvasc Res* 28: 159–179, 1984.
575. **McDonald DM, Thurston G, and Baluk P.** Endothelial gaps as sites for plasma leakage in inflammation. *Microcirculation* 6: 7–22, 1999.
576. **McGavin MK, Badour K, Hardy LA, Kubiseski TJ, Zhang J, and Siminovitich KA.** The intersectin 2 adaptor links Wiskott Aldrich Syndrome protein (WASp)-mediated actin polymerization to T cell antigen receptor endocytosis. *J Exp Med* 194: 1777–1787, 2001.
577. **McIntosh DP and Schnitzer JE.** Caveolae require intact VAMP for targeted transport in vascular endothelium. *Am J Physiol Heart Circ Physiol* 277: H2222–H2232, 1999.
578. **McNiven MA, Cao H, Pitts KR, and Yoon Y.** The dynamin family of mechanoenzymes: pinching in new places. *Trends Biochem Sci* 25: 115–120, 2000.
579. **McVerry BJ and Garcia JG.** Endothelial cell barrier regulation by sphingosine 1-phosphate. *J Cell Biochem* 92: 1075–1085, 2004.
580. **McVerry BJ, Peng X, Hassoun PM, Sammani S, Simon BA, and Garcia JG.** Sphingosine 1-phosphate reduces vascular leak in murine and canine models of acute lung injury. *Am J Respir Crit Care Med* 170: 987–993, 2004.
581. **Mechtersheimer G, Barth T, Hartschuh W, Lehnert T, and Moller P.** In situ expression of beta 1, beta 3 and beta 4 integrin subunits in non-neoplastic endothelium and vascular tumours. *Virchows Arch* 425: 375–384, 1994.
582. **Medley QG, Buchbinder EG, Tachibana K, Ngo H, Serrapages C, and Streuli M.** Signaling between focal adhesion kinase and trio. *J Biol Chem* 278: 13265–13270, 2003.
583. **Mehta D, Ahmed GU, Paria BC, Holinstat M, Voynoyasenetskaya T, Tirupathi C, Minshall RD, and Malik AB.** RhoA interaction with inositol 1,4,5-trisphosphate receptor and transient receptor potential channel-1 regulates Ca<sup>2+</sup> entry. Role in signaling increased endothelial permeability. *J Biol Chem* 278: 33492–33500, 2003.
584. **Mehta D, Bhattacharya J, Matthay MA, and Malik AB.** Integrated control of lung fluid balance. *Am J Physiol Lung Cell Mol Physiol* 287: L1081–L1090, 2004.
585. **Mehta D, Konstantoulaki M, Ahmed GU, and Malik AB.** Sphingosine-1-phosphate mobilizes intracellular Ca<sup>2+</sup> to induce Rac activation and adherens junction assembly in endothelial cells. *J Biol Chem*. In press.
586. **Mehta D, Rahman A, and Malik AB.** Protein kinase C- $\alpha$  signals rho-guanine nucleotide dissociation inhibitor phosphorylation and rho activation and regulates the endothelial cell barrier function. *J Biol Chem* 276: 22614–22620, 2001.
587. **Mehta D, Tirupathi C, Sandoval R, Minshall RD, Holinstat M, and Malik AB.** Modulatory role of focal adhesion kinase in regulating human pulmonary arterial endothelial barrier function. *J Physiol* 539: 779–789, 2002.
588. **Mendelsohn ME, Zhu Y, and O'Neill S.** The 29-kDa proteins phosphorylated in thrombin-activated human platelets are forms of the estrogen receptor-related 27-kDa heat shock protein. *Proc Natl Acad Sci USA* 88: 11212–11216, 1991.
589. **Merrifield CJ, Feldman ME, Wan L, and Almers W.** Imaging actin and dynamin recruitment during invagination of single clathrin-coated pits. *Nat Cell Biol* 4: 691–698, 2002.
590. **Meyrick BO, Ryan US, and Brigham KL.** Direct effects of *E. coli* endotoxin on structure and permeability of pulmonary endothelial monolayers and the endothelial layer of intimal explants. *Am J Pathol* 122: 140–151, 1986.
591. **Michel CC.** Transport of macromolecules through microvascular walls. *Cardiovasc Res* 32: 644–653, 1996.
592. **Michel CC and Curry FE.** Microvascular permeability. *Physiol Rev* 79: 703–761, 1999.
593. **Michel CC and Neal CR.** Openings through endothelial cells associated with increased microvascular permeability. *Microcirculation* 6: 45–54, 1999.
594. **Miki H and Takenawa T.** Regulation of actin dynamics by WASP family proteins. *J Biochem* 134: 309–313, 2003.
595. **Milici AJ, Watrous NE, Stukenbrok H, and Palade GE.** Transcytosis of albumin in capillary endothelium. *J Cell Biol* 105: 2603–2612, 1987.
596. **Millar AB, Foley NM, Singer M, Johnson NM, Meager A, and Rook GA.** Tumour necrosis factor in bronchopulmonary secretions of patients with adult respiratory distress syndrome. *Lancet* 2: 712–714, 1989.

597. Millard TH, Sharp SJ, and Machesky LM. Signalling to actin assembly via the WASP (Wiskott-Aldrich syndrome protein)-family proteins and the Arp2/3 complex. *Biochem J* 380: 1–17, 2004.
598. Millauer B, Witzmann-Voos S, Schnurch H, Martinez R, Moller NP, Risau W, and Ullrich A. High affinity VEGF binding and developmental expression suggest Flk-1 as a major regulator of vasculogenesis and angiogenesis. *Cell* 72: 835–846, 1993.
599. Minnear FL, DeMichele MA, Moon DG, Rieder CL, and Fenton JW II. Isoproterenol reduces thrombin-induced pulmonary endothelial permeability in vitro. *Am J Physiol Heart Circ Physiol* 257: H1613–H1623, 1989.
600. Minnear FL, Patil S, Bell D, Gainor JP, and Morton CA. Platelet lipid(s) bound to albumin increases endothelial electrical resistance: mimicked by LPA. *Am J Physiol Lung Cell Mol Physiol* 281: L1337–L1344, 2001.
601. Minshall RD, Sessa WC, Stan RV, Anderson RG, and Malik AB. Caveolin regulation of endothelial function. *Am J Physiol Lung Cell Mol Physiol* 285: L1179–L1183, 2003.
602. Minshall RD, Tiruppathi C, Vogel SM, and Malik AB. Vesicle formation and trafficking in endothelial cells and regulation of endothelial barrier function. *Histochem Cell Biol* 117: 105–112, 2002.
603. Minshall RD, Tiruppathi C, Vogel SM, Niles WD, Gilchrist A, Hamm HE, and Malik AB. Endothelial cell-surface gp60 activates vesicle formation and trafficking via G(i)-coupled Src kinase signaling pathway. *J Cell Biol* 150: 1057–1070, 2000.
604. Miquerol L, Gertsenstein M, Harpal K, Rossant J, and Nagy A. Multiple developmental roles of VEGF suggested by a LacZ-tagged allele. *Dev Biol* 212: 307–322, 1999.
605. Miron T, Vancompernelle K, Vandekerckhove J, Wilchek M, and Geiger B. A 25-kD inhibitor of actin polymerization is a low molecular mass heat shock protein. *J Cell Biol* 114: 255–261, 1991.
606. Mirza H, Yatsula V, and Bahou WF. The proteinase activated receptor-2 (PAR-2) mediates mitogenic responses in human vascular endothelial cells. *J Clin Invest* 97: 1705–1714, 1996.
607. Mitzner W and Robotham JL. Distribution of interstitial compliance and filtration coefficient in canine lung. *Lymphology* 12: 140–148, 1979.
608. Mochizuki S, Vink H, Hiramatsu O, Kajita T, Shigeto F, Spaan JA, and Kajiya F. Role of hyaluronic acid glycosaminoglycans in shear-induced endothelium-derived nitric oxide release. *Am J Physiol Heart Circ Physiol* 285: H722–H726, 2003.
609. Moerenhout M, Himpens B, and Vereecke J. Intercellular communication upon mechanical stimulation of CPAE-endothelial cells is mediated by nucleotides. *Cell Calcium* 29: 125–136, 2001.
610. Mohny RP, Das M, Bivona TG, Hanes R, Adams AG, Philips MR, and O'Bryan JP. Intersectin activates Ras but stimulates transcription through an independent pathway involving JNK. *J Biol Chem* 278: 47038–47045, 2003.
611. Moldobaeva A and Wagner EM. Heterogeneity of bronchial endothelial cell permeability. *Am J Physiol Lung Cell Mol Physiol* 283: L520–L527, 2002.
612. Monacci WT, Merrill MJ, and Oldfield EH. Expression of vascular permeability factor/vascular endothelial growth factor in normal rat tissues. *Am J Physiol Cell Physiol* 264: C995–C1002, 1993.
613. Monier S, Dietzen DJ, Hastings WR, Lublin DM, and Kurzchalia TV. Oligomerization of VIP21-caveolin in vitro is stabilized by long chain fatty acylation or cholesterol. *FEBS Lett* 388: 143–149, 1996.
614. Monier S, Parton RG, Vogel F, Behlke J, Henske A, and Kurzchalia TV. VIP21-caveolin, a membrane protein constituent of the caveolar coat, oligomerizes in vivo and in vitro. *Mol Biol Cell* 6: 911–927, 1995.
615. Mons N, Guillou JL, and Jaffard R. The role of Ca<sup>2+</sup>/calmodulin-stimulable adenylyl cyclases as molecular coincidence detectors in memory formation. *Cell Mol Life Sci* 55: 525–533, 1999.
616. Moore TM, Chetham PM, Kelly JJ, and Stevens T. Signal transduction and regulation of lung endothelial cell permeability. Interaction between calcium and cAMP. *Am J Physiol Lung Cell Mol Physiol* 275: L203–L222, 1998.
617. Morel NM, Petruzzo PP, Hechtman HB, and Shepro D. Inflammatory agonists that increase microvascular permeability in vivo stimulate cultured pulmonary microvessel endothelial cell contraction. *Inflammation* 14: 571–583, 1990.
618. Morgan-Boyd R, Stewart JM, Vavrek RJ, and Hassid A. Effects of bradykinin and angiotensin II on intracellular Ca<sup>2+</sup> dynamics in endothelial cells. *Am J Physiol Cell Physiol* 253: C588–C598, 1987.
619. Morita K, Sasaki H, Furuse M, and Tsukita S. Endothelial claudin: claudin-5/TM6CF constitutes tight junction strands in endothelial cells. *J Cell Biol* 147: 185–194, 1999.
620. Moy AB, Blackwell K, and Kamath A. Differential effects of histamine and thrombin on endothelial barrier function through actin-myosin tension. *Am J Physiol Heart Circ Physiol* 282: H21–H29, 2002.
621. Moy AB, Blackwell K, Wang N, Haxhinasto K, Kasiske MK, Bodmer J, Reyes G, and English A. Phorbol ester-mediated pulmonary artery endothelial barrier dysfunction through regulation of actin cytoskeletal mechanics. *Am J Physiol Lung Cell Mol Physiol* 287: L153–L167, 2004.
622. Moy AB, Van Engelenhoven J, Bodmer J, Kamath J, Keese C, Giaeffer I, Shasby S, and Shasby DM. Histamine and thrombin modulate endothelial focal adhesion through centripetal and centrifugal forces. *J Clin Invest* 97: 1020–1027, 1996.
623. Moy AB, Winter M, Kamath A, Blackwell K, Reyes G, Giaeffer I, Keese C, and Shasby DM. Histamine alters endothelial barrier function at cell-cell and cell-matrix sites. *Am J Physiol Lung Cell Mol Physiol* 278: L888–L898, 2000.
624. Mucha DR, Myers CL, and Schaeffer RC Jr. Endothelial contraction and monolayer hyperpermeability are regulated by Src kinase. *Am J Physiol Heart Circ Physiol* 284: H994–H1002, 2003.
625. Muhlberg AB, Warnock DE, and Schmid SL. Domain structure and intramolecular regulation of dynamin GTPase. *EMBO J* 16: 6676–6683, 1997.
626. Mulivor AW and Lipowsky HH. Inflammation- and ischemia-induced shedding of venular glycocalyx. *Am J Physiol Heart Circ Physiol* 286: H1672–H1680, 2004.
627. Mulivor AW and Lipowsky HH. Role of glycocalyx in leukocyte-endothelial cell adhesion. *Am J Physiol Heart Circ Physiol* 283: H1282–H1291, 2002.
628. Muller SL, Portwich M, Schmidt A, Utepbergenov DI, Huber O, Blasig IE, and Krause G. The tight junction protein occludin and the adherens junction protein alpha-catenin share a common interaction mechanism with ZO-1. *J Biol Chem* 280: 3747–3756, 2005.
629. Muller T, Choidas A, Reichmann E, and Ullrich A. Phosphorylation and free pool of beta-catenin are regulated by tyrosine kinases and tyrosine phosphatases during epithelial cell migration. *J Biol Chem* 274: 10173–10183, 1999.
630. Mundy DI, Machleidt T, Ying YS, Anderson RG, and Bloom GS. Dual control of caveolar membrane traffic by microtubules and the actin cytoskeleton. *J Cell Sci* 115: 4327–4339, 2002.
631. Murata M, Peranen J, Schreiner R, Wieland F, Kurzchalia TV, and Simons K. VIP21/caveolin is a cholesterol-binding protein. *Proc Natl Acad Sci USA* 92: 10339–10343, 1995.
632. Myou S, Leff AR, Myo S, Boetticher E, Tong J, Meliton AY, Liu J, Munoz NM, and Zhu X. Blockade of inflammation and airway hyperresponsiveness in immune-sensitized mice by dominant-negative phosphoinositide 3-kinase-TAT. *J Exp Med* 198: 1573–1582, 2003.
633. Nagase S, Shimamune K, and Shumiya S. Albumin-deficient rat mutant. *Science* 205: 590–591, 1979.
634. Naik MU, Vuppalachandi D, and Naik UP. Essential role of junctional adhesion molecule-1 in basic fibroblast growth factor-induced endothelial cell migration. *Arterioscler Thromb Vasc Biol* 23: 2165–2171, 2003.
635. Nakano K, Takaishi K, Kodama A, Mammoto A, Shiozaki H, Monden M, and Takai Y. Distinct actions and cooperative roles of ROCK and mDia in Rho small G protein-induced reorganization of the actin cytoskeleton in Madin-Darby canine kidney cells. *Mol Biol Cell* 10: 2481–2491, 1999.
636. Natarajan V, Taher MM, Roehm B, Parinandi NL, Schmid HH, Kiss Z, and Garcia JG. Activation of endothelial cell phospholipase D by hydrogen peroxide and fatty acid hydroperoxide. *J Biol Chem* 268: 930–937, 1993.



637. **Navarro P, Caveda L, Breviaro F, Mandoteanu I, Lampugnani MG, and Dejana E.** Catenin-dependent and -independent functions of vascular endothelial cadherin. *J Biol Chem* 270: 30965–30972, 1995.
638. **Nawroth R, Poell G, Ranft A, Kloep S, Samulowitz U, Fachinger G, Golding M, Shima DT, Deutsch U, and Vestweber D.** VE-PTP and VE-cadherin ectodomains interact to facilitate regulation of phosphorylation and cell contacts. *EMBO J* 21: 4885–4895, 2002.
639. **Neal CR and Michel CC.** Transcellular openings through frog microvascular endothelium. *Exp Physiol* 82: 419–422, 1997.
640. **Niles WD and Malik AB.** Endocytosis and exocytosis events regulate vesicle traffic in endothelial cells. *J Membr Biol* 167: 85–101, 1999.
641. **Nilius B and Droogmans G.** Ion channels and their functional role in vascular endothelium. *Physiol Rev* 81: 1415–1459, 2001.
642. **Nishikawa SI, Hirashima M, Nishikawa S, and Ogawa M.** Cell biology of vascular endothelial cells. *Ann NY Acad Sci* 947: 35–41, 2001.
643. **Nitta T, Hata M, Gotoh S, Seo Y, Sasaki H, Hashimoto N, Furuse M, and Tsukita S.** Size-selective loosening of the blood-brain barrier in claudin-5-deficient mice. *J Cell Biol* 161: 653–660, 2003.
644. **Nobes CD and Hall A.** Rho GTPases control polarity, protrusion, and adhesion during cell movement. *J Cell Biol* 144: 1235–1244, 1999.
645. **Nobes CD and Hall A.** Rho, rac and cdc42 GTPases: regulators of actin structures, cell adhesion and motility. *Biochem Soc Trans* 23: 456–459, 1995.
646. **Nojima Y, Morino N, Mimura T, Hamasaki K, Furuya H, Sakai R, Sato T, Tachibana K, Morimoto C, and Yazaki Y.** Integrin-mediated cell adhesion promotes tyrosine phosphorylation of p130Cas, a Src homology 3-containing molecule having multiple Src homology 2-binding motifs. *J Biol Chem* 270: 15398–15402, 1995.
647. **Nollert MU, Eskin SG, and McIntire LV.** Shear stress increases inositol trisphosphate levels in human endothelial cells. *Biochem Biophys Res Commun* 170: 281–287, 1990.
648. **Noren NK, Arthur WT, and Burridge K.** Cadherin engagement inhibits RhoA via p190RhoGAP. *J Biol Chem* 278: 13615–13618, 2003.
649. **Noren NK, Liu BP, Burridge K, and Kreft B.** p120 catenin regulates the actin cytoskeleton via Rho family GTPases. *J Cell Biol* 150: 567–580, 2000.
650. **Noren NK, Niessen CM, Gumbiner BM, and Burridge K.** Cadherin engagement regulates Rho family GTPases. *J Biol Chem* 276: 33305–33308, 2001.
651. **Noritake J, Fukata M, Sato K, Nakagawa M, Watanabe T, Izumi N, Wang S, Fukata Y, and Kaibuchi K.** Positive role of IQGAP1, an effector of Rac1, in actin-meshwork formation at sites of cell-cell contact. *Mol Biol Cell* 15: 1065–1076, 2004.
652. **Nwariaku FE, Chang J, Zhu X, Liu Z, Duffy SL, Halalhel NH, Terada L, and Turnage RH.** The role of p38 map kinase in tumor necrosis factor-induced redistribution of vascular endothelial cadherin and increased endothelial permeability. *Shock* 18: 82–85, 2002.
653. **Nwariaku FE, Liu Z, Zhu X, Turnage RH, Sarosi GA, and Terada LS.** Tyrosine phosphorylation of vascular endothelial cadherin and the regulation of microvascular permeability. *Surgery* 132: 180–185, 2002.
654. **Nystedt S, Emilsson K, Wahlestedt C, and Sundelin J.** Molecular cloning of a potential proteinase activated receptor. *Proc Natl Acad Sci USA* 91: 9208–9212, 1994.
655. **Offermanns S, Laugwitz KL, Spicher K, and Schultz G.** G proteins of the G12 family are activated via thromboxane A<sub>2</sub> and thrombin receptors in human platelets. *Proc Natl Acad Sci USA* 91: 504–508, 1994.
656. **Oh P, McIntosh DP, and Schnitzer JE.** Dynamin at the neck of caveolae mediates their budding to form transport vesicles by GTP-driven fission from the plasma membrane of endothelium. *J Cell Biol* 141: 101–114, 1998.
657. **Oh P and Schnitzer JE.** Segregation of heterotrimeric G proteins in cell surface microdomains. G(q) binds caveolin to concentrate in caveolae, whereas G(i) and G(s) target lipid rafts by default. *Mol Biol Cell* 12: 685–698, 2001.
658. **Ohashi K, Nagata K, Maekawa M, Ishizaki T, Narumiya S, and Mizuno K.** Rho-associated kinase ROCK activates LIM-kinase 1 by phosphorylation at threonine 508 within the activation loop. *J Biol Chem* 275: 3577–3582, 2000.
659. **Ohta Y, Suzuki N, Nakamura S, Hartwig JH, and Stossel TP.** The small GTPase RalA targets filamin to induce filopodia. *Proc Natl Acad Sci USA* 96: 2122–2128, 1999.
660. **Okamoto M, Schoch S, and Sudhof TC.** EHS1/intersectin, a protein that contains EH and SH3 domains and binds to dynamin and SNAP-25. A protein connection between exocytosis and endocytosis? *J Biol Chem* 274: 18446–18454, 1999.
661. **Okamoto T, Schlegel A, Scherer PE, and Lisanti MP.** Caveolins, a family of scaffolding proteins for organizing "preassembled signaling complexes" at the plasma membrane. *J Biol Chem* 273: 5419–5422, 1998.
662. **Olinga P, Hof IH, Merema MT, Smit M, de Jager MH, Swart PJ, Slooff MJ, Meijer DK, and Groothuis GM.** The applicability of rat and human liver slices to the study of mechanisms of hepatic drug uptake. *J Pharmacol Toxicol Methods* 45: 55–63, 2001.
663. **Ollivier V, Bentolila S, Chabbat J, Hakim J, and de Prost D.** Tissue factor-dependent vascular endothelial growth factor production by human fibroblasts in response to activated factor VII. *Blood* 91: 2698–2703, 1998.
664. **Olofsson B.** Rho guanine dissociation inhibitors: pivotal molecules in cellular signalling. *Cell Signal* 11: 545–554, 1999.
665. **Orrington-Myers J, Fan J, Kouklis P, Broman M, and Malik AB.** Vascular endothelial (VE)-cadherin junctions are a determinant of lung neutrophil recruitment in vivo (Abstract). *FASEB J* 17: A1189, 2003.
666. **Orth JD, Krueger EW, Cao H, and McNiven MA.** The large GTPase dynamin regulates actin comet formation and movement in living cells. *Proc Natl Acad Sci USA* 99: 167–172, 2002.
667. **Orth JD and McNiven MA.** Dynamin at the actin-membrane interface. *Curr Opin Cell Biol* 15: 31–39, 2003.
668. **Owens DW, McLean GW, Wyke AW, Paraskeva C, Parkinson EK, Frame MC, and Brunton VG.** The catalytic activity of the Src family kinases is required to disrupt cadherin-dependent cell-cell contacts. *Mol Biol Cell* 11: 51–64, 2000.
669. **Ozaki H, Ishii K, Arai H, Horiuchi H, Kawamoto T, Suzuki H, and Kita T.** Junctional adhesion molecule (JAM) is phosphorylated by protein kinase C upon platelet activation. *Biochem Biophys Res Commun* 276: 873–878, 2000.
670. **Ozawa M, Ringwald M, and Kemler R.** Uvomorulin-catenin complex formation is regulated by a specific domain in the cytoplasmic region of the cell adhesion molecule. *Proc Natl Acad Sci USA* 87: 4246–4250, 1990.
671. **Palade GE.** An electron microscope study of the mitochondrial structure. *J Histochem Cytochem* 1: 188–211, 1953.
672. **Palmeri D, van Zante A, Huang CC, Hemmerich S, and Rosen SD.** Vascular endothelial junction-associated molecule, a novel member of the immunoglobulin superfamily, is localized to intercellular boundaries of endothelial cells. *J Biol Chem* 275: 19139–19145, 2000.
673. **Panetti TS.** Differential effects of sphingosine 1-phosphate and lysophosphatidic acid on endothelial cells. *Biochim Biophys Acta* 1582: 190–196, 2002.
674. **Pappenheimer JR, Renkin EM, and Borrero LM.** Filtration, diffusion and molecular sieving through peripheral capillary membranes; a contribution to the pore theory of capillary permeability. *Am J Physiol* 167: 13–46, 1951.
675. **Pardridge WM.** Blood-brain barrier carrier-mediated transport and brain metabolism of amino acids. *Neurochem Res* 23: 635–644, 1998.
676. **Paria BC, Malik AB, Kwiatek AM, Rahman A, May MJ, Ghosh S, and Tiruppathi C.** Tumor necrosis factor- $\alpha$  induces nuclear factor- $\kappa$ B-dependent TRPC1 expression in endothelial cells. *J Biol Chem* 278: 37195–37203, 2003.
677. **Paria BC, Vogel SM, Ahmed GU, Alamgir S, Shroff J, Malik AB, and Tiruppathi C.** Tumor necrosis factor- $\alpha$ -induced TRPC1 expression amplifies store-operated Ca<sup>2+</sup> influx and endo-



- thelial permeability. *Am J Physiol Lung Cell Mol Physiol* 287: L1303–L1313, 2004.
678. **Paris S, Longhi R, Santambrogio P, and de Curtis I.** Leucine-zipper-mediated homo- and hetero-dimerization of GIT family p95-ARF GTPase-activating protein, PIX-, paxillin-interacting proteins 1 and 2. *Biochem J* 372: 391–398, 2003.
679. **Parker JC.** Inhibitors of myosin light chain kinase and phosphodiesterase reduce ventilator-induced lung injury. *J Appl Physiol* 89: 2241–2248, 2000.
680. **Parker JC and Yoshikawa S.** Vascular segmental permeabilities at high peak inflation pressure in isolated rat lungs. *Am J Physiol Lung Cell Mol Physiol* 283: L1203–L1209, 2002.
681. **Parolini I, Sargiacomo M, Galbiati F, Rizzo G, Grignani F, Engelman JA, Okamoto T, Ikezu T, Scherer PE, Mora R, Rodriguez-Boulan E, Peschle C, and Lisanti MP.** Expression of caveolin-1 is required for the transport of caveolin-2 to the plasma membrane. Retention of caveolin-2 at the level of the Golgi complex. *J Biol Chem* 274: 25718–25725, 1999.
682. **Parsons JT.** Focal adhesion kinase: the first ten years. *J Cell Sci* 116: 1409–1416, 2003.
683. **Parton RG, Joggerst B, and Simons K.** Regulated internalization of caveolae. *J Cell Biol* 127: 1199–1215, 1994.
684. **Partridge CA, Horvath CJ, Del Vecchio PJ, Phillips PG, and Malik AB.** Influence of extracellular matrix in tumor necrosis factor-induced increase in endothelial permeability. *Am J Physiol Lung Cell Mol Physiol* 263: L627–L633, 1992.
685. **Partridge CA, Jeffrey JJ, and Malik AB.** A 96-kDa gelatinase induced by TNF- $\alpha$  contributes to increased microvascular endothelial permeability. *Am J Physiol Lung Cell Mol Physiol* 265: L438–L447, 1993.
686. **Pasqualini R and Arap W.** Profiling the molecular diversity of blood vessels. *Cold Spring Harb Symp Quant Biol* 67: 223–225, 2002.
687. **Passi A, Negrini D, Albertini R, De Luca G, and Miserocchi G.** Involvement of lung interstitial proteoglycans in development of hydraulic- and elastase-induced edema. *Am J Physiol Lung Cell Mol Physiol* 275: L631–L635, 1998.
688. **Passi A, Negrini D, Albertini R, Miserocchi G, and De Luca G.** The sensitivity of versican from rabbit lung to gelatinase A (MMP-2) and B (MMP-9) and its involvement in the development of hydraulic lung edema. *FEBS Lett* 456: 93–96, 1999.
689. **Patterson CE, Lum H, Schaphorst KL, Verin AD, and Garcia JG.** Regulation of endothelial barrier function by the cAMP-dependent protein kinase. *Endothelium* 7: 287–308, 2000.
690. **Patterson CE, Stasek JE, Schaphorst KL, Davis HW, and Garcia JG.** Mechanisms of pertussis toxin-induced barrier dysfunction in bovine pulmonary artery endothelial cell monolayers. *Am J Physiol Lung Cell Mol Physiol* 268: L926–L934, 1995.
691. **Patton WF, Yoon MU, Alexander JS, Chung-Welch N, Hechtman HB, and Shepro D.** Expression of simple epithelial cytokeratins in bovine pulmonary microvascular endothelial cells. *J Cell Physiol* 143: 140–149, 1990.
692. **Pearse DB, Shimoda LA, Verin AD, Bogatcheva N, Moon C, Ronnett GV, Welsh LE, and Becker PM.** Effect of cGMP on lung microvascular endothelial barrier dysfunction following hydrogen peroxide. *Endothelium* 10: 309–317, 2003.
693. **Pedram A, Razandi M, and Levin ER.** Deciphering vascular endothelial cell growth factor/vascular permeability factor signaling to vascular permeability. Inhibition by atrial natriuretic peptide. *J Biol Chem* 277: 44385–44398, 2002.
694. **Peichev M, Naiyer AJ, Pereira D, Zhu Z, Lane WJ, Williams M, Oz MC, Hicklin DJ, Witte L, Moore MA, and Rafii S.** Expression of VEGFR-2 and AC133 by circulating human CD34(+) cells identifies a population of functional endothelial precursors. *Blood* 95: 952–958, 2000.
695. **Pelkmans L and Helenius A.** Endocytosis via caveolae. *Traffic* 3: 311–320, 2002.
696. **Pelkmans L, Puntener D, and Helenius A.** Local actin polymerization and dynamin recruitment in SV40-induced internalization of caveolae. *Science* 296: 535–539, 2002.
697. **Pelkmans L and Zerial M.** Kinase-regulated quantal assemblies and kiss-and-run recycling of caveolae. *Nature* 436: 128–133, 2005.
698. **Peng X, Hassoun PM, Sammani S, McVerry BJ, Burne MJ, Rabb H, Pearse D, Tuder RM, and Garcia JG.** Protective effects of sphingosine 1-phosphate in murine endotoxin-induced inflammatory lung injury. *Am J Respir Crit Care Med* 169: 1245–1251, 2004.
699. **Penn MS and Chisolm GM.** Relation between lipopolysaccharide-induced endothelial cell injury and entry of macromolecules into the rat aorta in vivo. *Circ Res* 68: 1259–1269, 1991.
700. **Peters KR, Carley WW, and Palade GE.** Endothelial plasmalemmal vesicles have a characteristic striped bipolar surface structure. *J Cell Biol* 101: 2233–2238, 1985.
701. **Peters T.** *All About Albumin: Biochemistry, Genetics, and Medical Applications.* San Diego, CA: Academic, 1996.
702. **Peters T Jr.** Serum albumin. *Adv Protein Chem* 37: 161–245, 1985.
703. **Peters T Jr.** Serum albumin: recent progress in the understanding of its structure and biosynthesis. *Clin Chem* 23: 5–12, 1977.
704. **Petrache I, Birukova A, Ramirez SI, Garcia JG, and Verin AD.** The role of the microtubules in tumor necrosis factor- $\alpha$ -induced endothelial cell permeability. *Am J Respir Cell Mol Biol* 28: 574–581, 2003.
705. **Phillips PG, Higgins PJ, Malik AB, and Tsan MF.** Effect of hyperoxia on the cytoarchitecture of cultured endothelial cells. *Am J Pathol* 132: 59–72, 1988.
706. **Phillips PG, Lum H, Malik AB, and Tsan MF.** Phalloidin prevents thrombin-induced increases in endothelial permeability to albumin. *Am J Physiol Cell Physiol* 257: C562–C567, 1989.
707. **Piali L, Hammel P, Uherek C, Bachmann F, Gisler RH, Dunon D, and Imhof BA.** CD31/PECAM-1 is a ligand for  $\alpha$ v  $\beta$ 3 integrin involved in adhesion of leukocytes to endothelium. *J Cell Biol* 130: 451–460, 1995.
708. **Piedra J, Miravet S, Castano J, Palmer HG, Heisterkamp N, Garcia de Herberos A, and Dunach M.** p120 Catenin-associated Fer and Fyn tyrosine kinases regulate beta-catenin Tyr-142 phosphorylation and beta-catenin- $\alpha$ -catenin interaction. *Mol Cell Biol* 23: 2287–2297, 2003.
709. **Pierschbacher MD and Ruoslahti E.** Variants of the cell recognition site of fibronectin that retain attachment-promoting activity. *Proc Natl Acad Sci USA* 81: 5985–5988, 1984.
710. **Pietra GG, Szidon JP, Leventhal MM, and Fishman AP.** Histamine and interstitial pulmonary edema in the dog. *Circ Res* 29: 323–337, 1971.
711. **Pizurki L, Zhou Z, Glynos K, Roussos C, and Papapetropoulos A.** Angiotensin-1 inhibits endothelial permeability, neutrophil adherence and IL-8 production. *Br J Pharmacol* 139: 329–336, 2003.
712. **Pocock TM, Foster RR, and Bates DO.** Evidence of a role for TRPC channels in VEGF-mediated increased vascular permeability in vivo. *Am J Physiol Heart Circ Physiol* 286: H1015–H1026, 2004.
713. **Polte TR and Hanks SK.** Interaction between focal adhesion kinase and Crk-associated tyrosine kinase substrate p130Cas. *Proc Natl Acad Sci USA* 92: 10678–10682, 1995.
714. **Poole TJ, Finkelstein EB, and Cox CM.** The role of FGF and VEGF in angioblast induction and migration during vascular development. *Dev Dyn* 220: 1–17, 2001.
715. **Poulet P, Gautreau A, Kadare G, Girault JA, Louvard D, and Arpin M.** Ezrin interacts with focal adhesion kinase and induces its activation independently of cell-matrix adhesion. *J Biol Chem* 276: 37686–37691, 2001.
716. **Pratt BM, Form D, and Madri JA.** Endothelial cell-extracellular matrix interactions. *Ann NY Acad Sci* 460: 274–288, 1985.
717. **Predescu D, Horvat R, Predescu S, and Palade GE.** Transcytosis in the continuous endothelium of the myocardial microvasculature is inhibited by N-ethylmaleimide. *Proc Natl Acad Sci USA* 91: 3014–3018, 1994.
718. **Predescu D, Ihida K, Predescu S, and Palade GE.** The vascular distribution of the platelet-activating factor receptor. *Eur J Cell Biol* 69: 86–98, 1996.
719. **Predescu D and Palade GE.** Plasmalemmal vesicles represent the large pore system of continuous microvascular endothelium. *Am J Physiol Heart Circ Physiol* 265: H725–H733, 1993.

720. **Predescu D, Predescu S, and Malik AB.** Transport of nitrated albumin across continuous vascular endothelium. *Proc Natl Acad Sci USA* 99: 13932–13937, 2002.
721. **Predescu D, Vogel SM, and Malik AB.** Functional and morphological studies of protein transcytosis in continuous endothelia. *Am J Physiol Lung Cell Mol Physiol* 287: L895–L901, 2004.
722. **Predescu SA, Predescu DN, and Palade GE.** Endothelial transcytotic machinery involves supramolecular protein-lipid complexes. *Mol Biol Cell* 12: 1019–1033, 2001.
723. **Predescu SA, Predescu DN, and Palade GE.** Plasmalemmal vesicles function as transcytotic carriers for small proteins in the continuous endothelium. *Am J Physiol Heart Circ Physiol* 272: H937–H949, 1997.
724. **Predescu SA, Predescu DN, Timblin BK, Stan RV, and Malik AB.** Intersectin regulates fission and internalization of caveolae in endothelial cells. *Mol Biol Cell* 14: 4997–5010, 2003.
725. **Preston GM and Agre P.** Isolation of the cDNA for erythrocyte integral membrane protein of 28 kilodaltons: member of an ancient channel family. *Proc Natl Acad Sci USA* 88: 11110–11114, 1991.
726. **Pries AR, Secomb TW, and Gaehtgens P.** The endothelial surface layer. *Pflügers Arch* 440: 653–666, 2000.
727. **Pucharcos C, Casas C, Nadal M, Estivill X, and de la Luna S.** The human intersectin genes and their spliced variants are differentially expressed. *Biochim Biophys Acta* 1521: 1–11, 2001.
728. **Qiao J, Huang F, and Lum H.** PKA inhibits RhoA activation: a protection mechanism against endothelial barrier dysfunction. *Am J Physiol Lung Cell Mol Physiol* 284: L972–L980, 2003.
729. **Qiao R, Siflinger-Birnboim A, Lum H, Tiruppathi C, and Malik AB.** Albumin and Ricinus communis agglutinin decrease endothelial permeability via interactions with matrix. *Am J Physiol Cell Physiol* 265: C439–C446, 1993.
730. **Qiao RL, Wang HS, Yan W, Odekon LE, Del Vecchio PJ, Smith TJ, and Malik AB.** Extracellular matrix hyaluronan is a determinant of the endothelial barrier. *Am J Physiol Cell Physiol* 269: C103–C109, 1995.
731. **Qiao RL, Yan W, Lum H, and Malik AB.** Arg-Gly-Asp peptide increases endothelial hydraulic conductivity: comparison with thrombin response. *Am J Physiol Cell Physiol* 269: C110–C117, 1995.
732. **Quadri SK, Bhattacharjee M, Parthasarathi K, Tanita T, and Bhattacharya J.** Endothelial barrier strengthening by activation of focal adhesion kinase. *J Biol Chem* 278: 13342–13349, 2003.
733. **Rabiet MJ, Plantier JL, Rival Y, Genoux Y, Lampugnani MG, and Dejanea E.** Thrombin-induced increase in endothelial permeability is associated with changes in cell-to-cell junction organization. *Arterioscler Thromb Vasc Biol* 16: 488–496, 1996.
734. **Radel C and Rizzo V.** Integrin mechanotransduction stimulates caveolin-1 phosphorylation and recruitment of Csk to mediate actin reorganization. *Am J Physiol Heart Circ Physiol* 288: H936–H945, 2005.
735. **Rahman A, Anwar KN, and Malik AB.** Protein kinase C-zeta mediates TNF-alpha-induced ICAM-1 gene transcription in endothelial cells. *Am J Physiol Cell Physiol* 279: C906–C914, 2000.
736. **Rahman A, Kefer J, Bando M, Niles WD, and Malik AB.** E-selectin expression in human endothelial cells by TNF-alpha-induced oxidant generation and NF-kappaB activation. *Am J Physiol Lung Cell Mol Physiol* 275: L533–L544, 1998.
737. **Rahman A, True AL, Anwar KN, Ye RD, Voyno-Yasenetskaya TA, and Malik AB.** Galpha(q) and Gbetagamma regulate PAR-1 signaling of thrombin-induced NF-kappaB activation and ICAM-1 transcription in endothelial cells. *Circ Res* 91: 398–405, 2002.
738. **Rasmussen UB, Vouret-Craviari V, Jallat S, Schlesinger Y, Pages G, Pavirani A, Lecocq JP, Pouyssegur J, and Van Obberghen-Schilling E.** cDNA cloning and expression of a hamster alpha-thrombin receptor coupled to Ca<sup>2+</sup> mobilization. *FEBS Lett* 288: 123–128, 1991.
739. **Ratcliffe MJ, Smales C, and Staddon JM.** Dephosphorylation of the catenins p120 and p100 in endothelial cells in response to inflammatory stimuli. *Biochem J* 338: 471–478, 1999.
740. **Razani B, Engelman JA, Wang XB, Schubert W, Zhang XL, Marks CB, Macaluso F, Russell RG, Li M, Pestell RG, Di Vizio D, Hou H Jr, Kneitz B, Lagaud G, Christ GJ, Edelmann W, and Lisanti MP.** Caveolin-1 null mice are viable but show evidence of hyperproliferative and vascular abnormalities. *J Biol Chem* 276: 38121–38138, 2001.
741. **Razani B, Schlegel A, and Lisanti MP.** Caveolin proteins in signaling, oncogenic transformation and muscular dystrophy. *J Cell Sci* 113: 2103–2109, 2000.
742. **Razani B, Wang XB, Engelman JA, Battista M, Lagaud G, Zhang XL, Kneitz B, Hou H Jr, Christ GJ, Edelmann W, and Lisanti MP.** Caveolin-2-deficient mice show evidence of severe pulmonary dysfunction without disruption of caveolae. *Mol Cell Biol* 22: 2329–2344, 2002.
743. **Razani B, Woodman SE, and Lisanti MP.** Caveolae: from cell biology to animal physiology. *Pharmacol Rev* 54: 431–467, 2002.
744. **Regoli D and Barabe J.** Pharmacology of bradykinin and related kinins. *Pharmacol Rev* 32: 1–46, 1980.
745. **Reinhard M, Giehl K, Abel K, Haffner C, Jarchau T, Hoppe V, Jockusch BM, and Walter U.** The proline-rich focal adhesion and microfilament protein VASP is a ligand for profilins. *EMBO J* 14: 1583–1589, 1995.
746. **Reinhard M, Jouvenal K, Tripier D, and Walter U.** Identification, purification, and characterization of a zyxin-related protein that binds the focal adhesion and microfilament protein VASP (vasodilator-stimulated phosphoprotein). *Proc Natl Acad Sci USA* 92: 7956–7960, 1995.
747. **Reinhard M, Rudiger M, Jockusch BM, and Walter U.** VASP interaction with vinculin: a recurring theme of interactions with proline-rich motifs. *FEBS Lett* 399: 103–107, 1996.
748. **Ren Y, Li R, Zheng Y, and Busch H.** Cloning and characterization of GEF-H1, a microtubule-associated guanine nucleotide exchange factor for Rac and Rho GTPases. *J Biol Chem* 273: 34954–34960, 1998.
749. **Renkin EM, Carter RD, and Joyner WL.** Mechanism of the sustained action of histamine and bradykinin on transport of large molecules across capillary walls in the dog paw. *Microvasc Res* 7: 49–60, 1974.
750. **Renkin EM, Tucker VL, Wiig H, Kaysen G, Sibley L, DeCarlo M, Simanonok K, and Wong M.** Blood-tissue transport of exogenous albumin and immunoglobulin G in genetically albuminemic rats. *J Appl Physiol* 74: 559–566, 1993.
751. **Resnikoff M, Brien T, Vincent PA, Rotundo RF, Lewis E, McKeown-Longo PJ, and Saba TM.** Lung matrix incorporation of plasma fibronectin reduces vascular permeability in postsurgical bacteremia. *Am J Physiol Lung Cell Mol Physiol* 277: L749–L759, 1999.
752. **Reynolds AB and Roczniak-Ferguson A.** Emerging roles for p120-catenin in cell adhesion and cancer. *Oncogene* 23: 7947–7956, 2004.
753. **Rickles FR.** Relationship of blood clotting and tumor angiogenesis. *Haemostasis* 31 Suppl 1: 16–20, 2001.
754. **Rickles FR, Shoji M, and Abe K.** The role of the hemostatic system in tumor growth, metastasis, and angiogenesis: tissue factor is a bifunctional molecule capable of inducing both fibrin deposition and angiogenesis in cancer. *Int J Hematol* 73: 145–150, 2001.
755. **Ridley AJ.** Rho family proteins and regulation of the actin cytoskeleton. *Prog Mol Subcell Biol* 22: 1–22, 1999.
756. **Ridley AJ, Schwartz MA, Burridge K, Firtel RA, Ginsberg MH, Borisy G, Parsons JT, and Horwitz AR.** Cell migration: integrating signals from front to back. *Science* 302: 1704–1709, 2003.
757. **Rippe B, Rosengren BI, Carlsson O, and Venturoli D.** Trans-endothelial transport: the vesicle controversy. *J Vasc Res* 39: 375–390, 2002.
758. **Rippe B, Townsley M, Parker JC, and Taylor AE.** Osmotic reflection coefficient for total plasma protein in lung microvessels. *J Appl Physiol* 58: 436–442, 1985.
759. **Risau W.** Mechanisms of angiogenesis. *Nature* 386: 671–674, 1997.
760. **Risau W, Esser S, and Engelhardt B.** Differentiation of blood-brain barrier endothelial cells. *Pathol Biol* 46: 171–175, 1998.
761. **Riveline D, Zamir E, Balaban NQ, Schwarz US, Ishizaki T, Narumiya S, Kam Z, Geiger B, and Bershadsky AD.** Focal contacts as mechanosensors: externally applied local mechanical



- force induces growth of focal contacts by an mDial-dependent and ROCK-independent mechanism. *J Cell Biol* 153: 1175–1186, 2001.
762. **Rizo J and Sudhof TC.** Snares and Munc18 in synaptic vesicle fusion. *Nat Rev Neurosci* 3: 641–653, 2002.
763. **Roberts WG and Palade GE.** Increased microvascular permeability and endothelial fenestration induced by vascular endothelial growth factor. *J Cell Sci* 108: 2369–2379, 1995.
764. **Romer LH, McLean N, Turner CE, and Burridge K.** Tyrosine kinase activity, cytoskeletal organization, and motility in human vascular endothelial cells. *Mol Biol Cell* 5: 349–361, 1994.
765. **Roos J and Kelly RB.** Dap160, a neural-specific Eps15 homology and multiple SH3 domain-containing protein that interacts with *Drosophila* dynamin. *J Biol Chem* 273: 19108–19119, 1998.
766. **Rosales C, Gresham HD, and Brown EJ.** Expression of the 50-kDa integrin-associated protein on myeloid cells and erythrocytes. *J Immunol* 149: 2759–2764, 1992.
767. **Rothberg KG, Heuser JE, Donzell WC, Ying YS, Glenney JR, and Anderson RG.** Caveolin, a protein component of caveolae membrane coats. *Cell* 68: 673–682, 1992.
768. **Rotrosen D and Gallin JI.** Histamine type I receptor occupancy increases endothelial cytosolic calcium, reduces F-actin, and promotes albumin diffusion across cultured endothelial monolayers. *J Cell Biol* 103: 2379–2387, 1986.
769. **Rotundo RF, Curtis TM, Shah MD, Gao B, Mastrangelo A, LaFlamme SE, and Saba TM.** TNF-alpha disruption of lung endothelial integrity: reduced integrin mediated adhesion to fibronectin. *Am J Physiol Lung Cell Mol Physiol* 282: L316–L329, 2002.
770. **Roura S, Miravet S, Piedra J, Garcia de Herreros A, and Dunach M.** Regulation of E-cadherin/Catenin association by tyrosine phosphorylation. *J Biol Chem* 274: 36734–36740, 1999.
771. **Roy AJ and Djerassi I.** Effects of platelet transfusions: plug formation and maintenance of vascular integrity. *Proc Soc Exp Biol Med* 139: 137–142, 1972.
772. **Roy S, Luetterforst R, Harding A, Apolloni A, Etheridge M, Stang E, Rolls B, Hancock JF, and Parton RG.** Dominant-negative caveolin inhibits H-Ras function by disrupting cholesterol-rich plasma membrane domains. *Nat Cell Biol* 1: 98–105, 1999.
773. **Ruoslahti E.** Integrins. *J Clin Invest* 87: 1–5, 1991.
774. **Ryan US and Ryan JW.** The ultrastructural basis of endothelial cell surface functions. *Biorheology* 21: 155–170, 1984.
775. **Sabe H, Hata A, Okada M, Nakagawa H, and Hanafusa H.** Analysis of the binding of the Src homology 2 domain of Csk to tyrosine-phosphorylated proteins in the suppression and mitotic activation of c-Src. *Proc Natl Acad Sci USA* 91: 3984–3988, 1994.
776. **Saito H, Minamiya Y, Kitamura M, Saito S, Enomoto K, Terada K, and Ogawa J.** Endothelial myosin light chain kinase regulates neutrophil migration across human umbilical vein endothelial cell monolayer. *J Immunol* 161: 1533–1540, 1998.
777. **Saitou M, Furuse M, Sasaki H, Schulzke JD, Fromm M, Takano H, Noda T, and Tsukita S.** Complex phenotype of mice lacking occludin, a component of tight junction strands. *Mol Biol Cell* 11: 4131–4142, 2000.
778. **Salazar R, Bell SE, and Davis GE.** Coordinate induction of the actin cytoskeletal regulatory proteins gelsolin, vasodilator-stimulated phosphoprotein, and profilin during capillary morphogenesis in vitro. *Exp Cell Res* 249: 22–32, 1999.
779. **Salgia R, Uemura N, Okuda K, Li JL, Pisick E, Sattler M, de Jong R, Druker B, Heisterkamp N, and Chen LB.** CRKL links p210BCR/ABL with paxillin in chronic myelogenous leukemia cells. *J Biol Chem* 270: 29145–29150, 1995.
780. **Sanchez T, Estrada-Hernandez T, Paik JH, Wu MT, Venkataraman K, Brinkmann V, Claffey K, and Hla T.** Phosphorylation and action of the immunomodulator FTY720 inhibits vascular endothelial cell growth factor-induced vascular permeability. *J Biol Chem* 278: 47281–47290, 2003.
781. **Sanders LC, Matsumura F, Bokoch GM, and de Lanerolle P.** Inhibition of myosin light chain kinase by p21-activated kinase. *Science* 283: 2083–2085, 1999.
782. **Sandoval R, Malik AB, Minshall RD, Kouklis P, Ellis CA, and Tiruppathi C.** Ca<sup>2+</sup> signaling and PKCalpha activate increased endothelial permeability by disassembly of VE-cadherin junctions. *J Physiol* 533: 433–445, 2001.
783. **Sangre S, Brovkovych V, Minshall RD, and Skidgel RA.** Kinase I-type carboxypeptidases enhance nitric oxide production in endothelial cells by generating bradykinin B1 receptor agonists. *Am J Physiol Heart Circ Physiol* 284: H1959–H1968, 2003.
784. **Sargiacomo M, Scherer PE, Tang Z, Kubler E, Song KS, Sanders MC, and Lisanti MP.** Oligomeric structure of caveolin: implications for caveolae membrane organization. *Proc Natl Acad Sci USA* 92: 9407–9411, 1995.
785. **Sasaki H, Nagura K, Ishino M, Tobioka H, Kotani K, and Sasaki T.** Cloning and characterization of cell adhesion kinase beta, a novel protein-tyrosine kinase of the focal adhesion kinase subfamily. *J Biol Chem* 270: 21206–21219, 1995.
786. **Sato N, Funayama N, Nagafuchi A, Yonemura S, Tsukita S, and Tsukita S.** A gene family consisting of ezrin, radixin and moesin. Its specific localization at actin filament/plasma membrane association sites. *J Cell Sci* 103: 131–143, 1992.
787. **Satpathy M, Gallagher P, Lizotte-Waniewski M, and Srinivas SP.** Thrombin-induced phosphorylation of the regulatory light chain of myosin II in cultured bovine corneal endothelial cells. *Exp Eye Res* 79: 477–486, 2004.
788. **Sayner SL, Frank DW, King J, Chen H, Vandewaa J, and Stevens T.** Paradoxical cAMP-induced lung endothelial hyperpermeability revealed by *Pseudomonas aeruginosa* ExoY. *Circ Res* 95: 196–203, 2004.
789. **Schaeffer RC Jr, Gong F, Bitrick MS Jr, and Smith TL.** Thrombin and bradykinin initiate discrete endothelial solute permeability mechanisms. *Am J Physiol Heart Circ Physiol* 264: H1798–H1809, 1993.
790. **Schafer DA.** Coupling actin dynamics and membrane dynamics during endocytosis. *Curr Opin Cell Biol* 14: 76–81, 2002.
791. **Schafer U, Seibold S, Schneider A, and Neugebauer E.** Isolation and characterisation of the human rab18 gene after stimulation of endothelial cells with histamine. *FEBS Lett* 466: 148–154, 2000.
792. **Schaller MD.** Biochemical signals and biological responses elicited by the focal adhesion kinase. *Biochim Biophys Acta* 1540: 1–21, 2001.
793. **Schaller MD, Hildebrand JD, Shannon JD, Fox JW, Vines RR, and Parsons JT.** Autophosphorylation of the focal adhesion kinase, pp125FAK, directs SH2-dependent binding of pp60src. *Mol Cell Biol* 14: 1680–1688, 1994.
794. **Schaphorst KL, Chiang E, Jacobs KN, Zaiman A, Natarajan V, Wigley F, and Garcia JG.** Role of sphingosine-1 phosphate in the enhancement of endothelial barrier integrity by platelet-released products. *Am J Physiol Lung Cell Mol Physiol* 285: L258–L267, 2003.
795. **Schaphorst KL, Pavalko FM, Patterson CE, and Garcia JG.** Thrombin-mediated focal adhesion plaque reorganization in endothelium: role of protein phosphorylation. *Am J Respir Cell Mol Biol* 17: 443–455, 1997.
796. **Scheiffele P, Verkade P, Fra AM, Virta H, Simons K, and Ikonen E.** Caveolin-1 and -2 in the exocytic pathway of MDCK cells. *J Cell Biol* 140: 795–806, 1998.
797. **Schinetti ML, Sbarbati R, and Scarlattini M.** Superoxide production by human umbilical vein endothelial cells in an anoxia-reoxygenation model. *Cardiovasc Res* 23: 76–80, 1989.
798. **Schlaepfer DD, Hanks SK, Hunter T, and van der Geer P.** Integrin-mediated signal transduction linked to Ras pathway by GRB2 binding to focal adhesion kinase. *Nature* 372: 786–791, 1994.
799. **Schlaepfer DD and Mitra SK.** Multiple connections link FAK to cell motility and invasion. *Curr Opin Genet Dev* 14: 92–101, 2004.
800. **Schlegel A, Arvan P, and Lisanti MP.** Caveolin-1 binding to endoplasmic reticulum membranes and entry into the regulated secretory pathway are regulated by serine phosphorylation. Protein sorting at the level of the endoplasmic reticulum. *J Biol Chem* 276: 4398–4408, 2001.
801. **Schlegel A and Lisanti MP.** A molecular dissection of caveolin-1 membrane attachment and oligomerization. Two separate regions of the caveolin-1 C-terminal domain mediate membrane binding



- and oligomer/oligomer interactions in vivo. *J Biol Chem* 275: 21605–21617, 2000.
802. **Schmeisser A, Garlichs CD, Zhang H, Eskafi S, Graffy C, Ludwig J, Strasser RH, and Daniel WG.** Monocytes coexpress endothelial and macrophagocytic lineage markers and form cord-like structures in Matrigel under angiogenic conditions. *Cardiovasc Res* 49: 671–680, 2001.
  803. **Schmid SL, McNiven MA, and De Camilli P.** Dynamin and its partners: a progress report. *Curr Opin Cell Biol* 10: 504–512, 1998.
  804. **Schmidt A, Utepbegenov DI, Krause G, and Blasig IE.** Use of surface plasmon resonance for real-time analysis of the interaction of ZO-1 and occludin. *Biochem Biophys Res Commun* 288: 1194–1199, 2001.
  805. **Schmidt A, Utepbegenov DI, Mueller SL, Beyermann M, Schneider-Mergener J, Krause G, and Blasig IE.** Occludin binds to the SH3-hinge-GuK unit of zonula occludens protein 1: potential mechanism of tight junction regulation. *Cell Mol Life Sci* 61: 1354–1365, 2004.
  806. **Schmidt VA, Nierman WC, Maglott DR, Cupit LD, Moskowitz KA, Wainer JA, and Bahou WF.** The human proteinase-activated receptor-3 (PAR-3) gene. Identification within a Par gene cluster and characterization in vascular endothelial cells and platelets. *J Biol Chem* 273: 15061–15068, 1998.
  807. **Schneberger EE.** Structure of intercellular junctions in different segments of the intrapulmonary vasculature. *Ann NY Acad Sci* 384: 54–63, 1982.
  808. **Schneberger EE and Hamelin M.** Interaction of serum proteins with lung endothelial glycocalyx: its effect on endothelial permeability. *Am J Physiol Heart Circ Physiol* 247: H206–H217, 1984.
  809. **Schnitzer JE.** Caveolae: from basic trafficking mechanisms to targeting transcytosis for tissue-specific drug and gene delivery in vivo. *Adv Drug Deliv Rev* 49: 265–280, 2001.
  810. **Schnitzer JE.** gp60 is an albumin-binding glycoprotein expressed by continuous endothelium involved in albumin transcytosis. *Am J Physiol Heart Circ Physiol* 262: H246–H254, 1992.
  811. **Schnitzer JE, Allard J, and Oh P.** NEM inhibits transcytosis, endocytosis, and capillary permeability: implication of caveolae fusion in endothelia. *Am J Physiol Heart Circ Physiol* 268: H48–H55, 1995.
  812. **Schnitzer JE, Carley WW, and Palade GE.** Albumin interacts specifically with a 60-kDa microvascular endothelial glycoprotein. *Proc Natl Acad Sci USA* 85: 6773–6777, 1988.
  813. **Schnitzer JE, Carley WW, and Palade GE.** Specific albumin binding to microvascular endothelium in culture. *Am J Physiol Heart Circ Physiol* 254: H425–H437, 1988.
  814. **Schnitzer JE, Liu J, and Oh P.** Endothelial caveolae have the molecular transport machinery for vesicle budding, docking, and fusion including VAMP, NSF, SNAP, annexins, and GTPases. *J Biol Chem* 270: 14399–14404, 1995.
  815. **Schnitzer JE and Oh P.** Albondin-mediated capillary permeability to albumin. Differential role of receptors in endothelial transcytosis and endocytosis of native and modified albumins. *J Biol Chem* 269: 6072–6082, 1994.
  816. **Schnitzer JE, Oh P, Pinney E, and Allard J.** Filipin-sensitive caveolae-mediated transport in endothelium: reduced transcytosis, scavenger endocytosis, and capillary permeability of select macromolecules. *J Cell Biol* 127: 1217–1232, 1994.
  817. **Schnitzer JE, Siffinger-Birnboim A, Del Vecchio PJ, and Malik AB.** Segmental differentiation of permeability, protein glycosylation, and morphology of cultured bovine lung vascular endothelium. *Biochem Biophys Res Commun* 199: 11–19, 1994.
  818. **Schnitzer JE, Sung A, Horvat R, and Bravo J.** Preferential interaction of albumin-binding proteins, gp30 and gp18, with conformationally modified albumins. Presence in many cells and tissues with a possible role in catabolism. *J Biol Chem* 267: 24544–24553, 1992.
  819. **Schoenwaelder SM, Petch LA, Williamson D, Shen R, Feng GS, and Burridge K.** The protein tyrosine phosphatase Shp-2 regulates RhoA activity. *Curr Biol* 10: 1523–1526, 2000.
  820. **Schraufstatter IU, Hinshaw DB, Hyslop PA, Spragg RG, and Cochrane CG.** Oxidant injury of cells. DNA strand-breaks activate polyadenosine diphosphate-ribose polymerase and lead to depletion of nicotinamide adenine dinucleotide. *J Clin Invest* 77: 1312–1320, 1986.
  821. **Schubert W, Frank PG, Razani B, Park DS, Chow CW, and Lisanti MP.** Caveolae-deficient endothelial cells show defects in the uptake and transport of albumin in vivo. *J Biol Chem* 276: 48619–48622, 2001.
  822. **Schubert W, Frank PG, Woodman SE, Hyogo H, Cohen DE, Chow CW, and Lisanti MP.** Microvascular hyperpermeability in caveolin-1 (–/–) knock-out mice. Treatment with a specific nitric-oxide synthase inhibitor, L-name, restores normal microvascular permeability in Cav-1 null mice. *J Biol Chem* 277: 40091–40098, 2002.
  823. **Schulze C, Smales C, Rubin LL, and Staddon JM.** Lysophosphatidic acid increases tight junction permeability in cultured brain endothelial cells. *J Neurochem* 68: 991–1000, 1997.
  824. **Schumann RR, Leong SR, Flaggs GW, Gray PW, Wright SD, Mathison JC, Tobias PS, and Ulevitch RJ.** Structure and function of lipopolysaccharide binding protein. *Science* 249: 1429–1431, 1990.
  825. **Schussler GC.** The thyroxine-binding proteins. *Thyroid* 10: 141–149, 2000.
  826. **Schwarz G, Callewaert G, Droogmans G, and Nilius B.** Shear stress-induced calcium transients in endothelial cells from human umbilical cord veins. *J Physiol* 458: 527–538, 1992.
  827. **Secomb TW, Hsu R, and Pries AR.** Effect of the endothelial surface layer on transmission of fluid shear stress to endothelial cells. *Biorheology* 38: 143–150, 2001.
  828. **Segev N.** Ypt/rab GTPases: regulators of protein trafficking. *Sci STKE* 2001: RE11, 2001.
  829. **Serres M, Grangeasse C, Haftek M, Durocher Y, Duclos B, and Schmitt D.** Hyperphosphorylation of beta-catenin on serine-threonine residues and loss of cell-cell contacts induced by calyculin A and okadaic acid in human epidermal cells. *Exp Cell Res* 231: 163–172, 1997.
  830. **Shajahan AN, Timblin BK, Sandoval R, Tirupathi C, Malik AB, and Minshall RD.** Role of Src-induced dynamin-2 phosphorylation in caveolae-mediated endocytosis in endothelial cells. *J Biol Chem* 279: 20392–20400, 2004.
  831. **Shajahan AN, Tirupathi C, Smrcka AV, Malik AB, and Minshall RD.** Gbetagamma activation of Src induces caveolae-mediated endocytosis in endothelial cells. *J Biol Chem* 279: 48055–48062, 2004.
  832. **Shalaby F, Rossant J, Yamaguchi TP, Gertsenstein M, Wu XF, Breitman ML, and Schuh AC.** Failure of blood-island formation and vasculogenesis in Flk-1-deficient mice. *Nature* 376: 62–66, 1995.
  833. **Shapiro MJ, Weiss EJ, Faruqi TR, and Coughlin SR.** Protease-activated receptors 1 and 4 are shut off with distinct kinetics after activation by thrombin. *J Biol Chem* 275: 25216–25221, 2000.
  834. **Sharma CP, Ezzell RM, and Arnaout MA.** Direct interaction of filamin (ABP-280) with the beta 2-integrin subunit CD18. *J Immunol* 154: 3461–3470, 1995.
  835. **Sharma DK, Brown JC, Choudhury A, Peterson TE, Holicky E, Marks DL, Simari R, Parton RG, and Pagano RE.** Selective stimulation of caveolar endocytosis by glycosphingolipids and cholesterol. *Mol Biol Cell* 15: 3114–3122, 2004.
  836. **Shasby DM, Lind SE, Shasby SS, Goldsmith JC, and Hunninghake GW.** Reversible oxidant-induced increases in albumin transfer across cultured endothelium: alterations in cell shape and calcium homeostasis. *Blood* 65: 605–614, 1985.
  837. **Shasby DM, Ries DR, Shasby SS, and Winter MC.** Histamine stimulates phosphorylation of adherens junction proteins and alters their link to vimentin. *Am J Physiol Lung Cell Mol Physiol* 282: L1330–L1338, 2002.
  838. **Shasby DM, Shasby SS, Sullivan JM, and Peach MJ.** Granulocytes alter endothelial cytoskeletons. Potential contribution to regulation of vascular permeability. *Chest* 83: 12S–13S, 1983.
  839. **Shasby DM, Stevens T, Ries D, Moy AB, Kamath JM, Kamath AM, and Shasby SS.** Thrombin inhibits myosin light chain dephosphorylation in endothelial cells. *Am J Physiol Lung Cell Mol Physiol* 272: L311–L319, 1997.

840. **Shasby DM, Winter M, and Shasby SS.** Oxidants and conductance of cultured epithelial cell monolayers: inositol phospholipid hydrolysis. *Am J Physiol Cell Physiol* 255: C781–C788, 1988.
841. **Sheldon R, Moy A, Lindsley K, Shasby S, and Shasby DM.** Role of myosin light-chain phosphorylation in endothelial cell retraction. *Am J Physiol Lung Cell Mol Physiol* 265: L606–L612, 1993.
842. **Shen L and Turner JR.** Actin depolymerization disrupts tight junctions via caveolae-mediated endocytosis. *Mol Biol Cell*. In press.
843. **Shen TL, Park AY, Alcaraz A, Peng X, Jang I, Koni P, Flavell RA, Gu H, and Guan JL.** Conditional knockout of focal adhesion kinase in endothelial cells reveals its role in angiogenesis and vascular development in late embryogenesis. *J Cell Biol* 169: 941–952, 2005.
844. **Shenolikar S and Nairn AC.** Protein phosphatases: recent progress. *Adv Second Messenger Phosphoprotein Res* 23: 1–121, 1991.
845. **Shi CS, Sinnarajah S, Cho H, Kozasa T, and Kehrl JH.** G13alpha-mediated PYK2 activation. PYK2 is a mediator of G13alpha-induced serum response element-dependent transcription. *J Biol Chem* 275: 24470–24476, 2000.
846. **Shi S, Garcia JG, Roy S, Parinandi NL, and Natarajan V.** Involvement of c-Src in diperoxovanadate-induced endothelial cell barrier dysfunction. *Am J Physiol Lung Cell Mol Physiol* 279: L441–L451, 2000.
847. **Shi S, Verin AD, Schaphorst KL, Gilbert-McClain LI, Patterson CE, Irwin RP, Natarajan V, and Garcia JG.** Role of tyrosine phosphorylation in thrombin-induced endothelial cell contraction and barrier function. *Endothelium* 6: 153–171, 1998.
848. **Shigematsu S, Ishida S, Gute DC, and Korthuis RJ.** Bradykinin-induced proinflammatory signaling mechanisms. *Am J Physiol Heart Circ Physiol* 283: H2676–H2686, 2002.
849. **Shikata Y, Birukov KG, Birukova AA, Verin A, and Garcia JG.** Involvement of site-specific FAK phosphorylation in sphingosine-1 phosphate- and thrombin-induced focal adhesion remodeling: role of Src and GIT. *FASEB J* 17: 2240–2249, 2003.
850. **Shikata Y, Birukov KG, and Garcia JG.** S1P induces FA remodeling in human pulmonary endothelial cells: role of Rac, GIT1, FAK, and paxillin. *J Appl Physiol* 94: 1193–1203, 2003.
851. **Shyy JY and Chien S.** Role of integrins in endothelial mechanosensing of shear stress. *Circ Res* 91: 769–775, 2002.
852. **Siddiqui SS, Siddiqui ZK, and Malik AB.** Albumin endocytosis in endothelial cells induces TGF-beta receptor II signaling. *Am J Physiol Lung Cell Mol Physiol* 286: L1016–L1026, 2004.
853. **Siehler S and Manning DR.** Pathways of transduction engaged by sphingosine 1-phosphate through G protein-coupled receptors. *Biochim Biophys Acta* 1582: 94–99, 2002.
854. **Siflinger-Birnboim A, Cooper JA, del Vecchio PJ, Lum H, and Malik AB.** Selectivity of the endothelial monolayer: effects of increased permeability. *Microvasc Res* 36: 216–227, 1988.
855. **Siflinger-Birnboim A, Del Vecchio PJ, Cooper JA, Blumenstock FA, Shepard JM, and Malik AB.** Molecular sieving characteristics of the cultured endothelial monolayer. *J Cell Physiol* 132: 111–117, 1987.
856. **Siflinger-Birnboim A, Goligorsky MS, Del Vecchio PJ, and Malik AB.** Activation of protein kinase C pathway contributes to hydrogen peroxide-induced increase in endothelial permeability. *Lab Invest* 67: 24–30, 1992.
857. **Siflinger-Birnboim A and Johnson A.** Protein kinase C modulates pulmonary endothelial permeability: a paradigm for acute lung injury. *Am J Physiol Lung Cell Mol Physiol* 284: L435–L451, 2003.
858. **Siflinger-Birnboim A, Lum H, Del Vecchio PJ, and Malik AB.** Involvement of  $Ca^{2+}$  in the  $H_2O_2$ -induced increase in endothelial permeability. *Am J Physiol Lung Cell Mol Physiol* 270: L973–L978, 1996.
859. **Siflinger-Birnboim A, Schnitzer J, Lum H, Blumenstock FA, Shen CP, Del Vecchio PJ, and Malik AB.** Lectin binding to gp60 decreases specific albumin binding and transport in pulmonary artery endothelial monolayers. *J Cell Physiol* 149: 575–584, 1991.
860. **Simionescu M and Simionescu N.** Endothelial transport of macromolecules: transcytosis and endocytosis. A look from cell biology. *Cell Biol Rev* 25: 1–78, 1991.
861. **Simionescu M, Simionescu N, and Palade GE.** Morphometric data on the endothelium of blood capillaries. *J Cell Biol* 60: 128–152, 1974.
862. **Simionescu M, Simionescu N, and Palade GE.** Segmental differentiations of cell junctions in the vascular endothelium. Arteries and veins. *J Cell Biol* 68: 705–723, 1976.
863. **Simionescu M, Simionescu N, and Palade GE.** Segmental differentiations of cell junctions in the vascular endothelium. The microvasculature. *J Cell Biol* 67: 863–885, 1975.
864. **Simionescu N.** *The Microvascular Endothelium: Segmental Differentiations, Transcytosis, Selective Distribution of Anionic Sites.* New York: Raven, 1979.
865. **Simionescu N, Simionescu M, and Palade GE.** Differentiated microdomains on the luminal surface of the capillary endothelium. I. Preferential distribution of anionic sites. *J Cell Biol* 90: 605–613, 1981.
866. **Simionescu N, Simionescu M, and Palade GE.** Open junctions in the endothelium of the postcapillary venules of the diaphragm. *J Cell Biol* 79: 27–44, 1978.
867. **Simionescu N, Simionescu M, and Palade GE.** Permeability of intestinal capillaries. Pathway followed by dextrans and glyco-gens. *J Cell Biol* 53: 365–392, 1972.
868. **Simionescu N, Simionescu M, and Palade GE.** Structural basis of permeability in sequential segments of the microvasculature of the diaphragm. I. Bipolar microvascular fields. *Microvasc Res* 15: 1–16, 1978.
869. **Simionescu N, Simionescu M, and Palade GE.** Structural basis of permeability in sequential segments of the microvasculature of the diaphragm. II. Pathways followed by microperoxidase across the endothelium. *Microvasc Res* 15: 17–36, 1978.
870. **Simon AM and McWhorter AR.** Vascular abnormalities in mice lacking the endothelial gap junction proteins connexin37 and connexin40. *Dev Biol* 251: 206–220, 2002.
871. **Simons PC, Pietromonaco SF, Reczek D, Bretscher A, and Elias L.** C-terminal threonine phosphorylation activates ERM proteins to link the cell's cortical lipid bilayer to the cytoskeleton. *Biochem Biophys Res Commun* 253: 561–565, 1998.
872. **Sims DE and Horne MM.** Non-aqueous fixative preserves macromolecules on the endothelial cell surface: an in situ study. *Eur J Morphol* 31: 251–255, 1993.
873. **Singh BB, Lockwich TP, Bandyopadhyay BC, Liu X, Bollimuntha S, Brazer SC, Combs C, Das S, Leenders AG, Sheng ZH, Knepper MA, Ambudkar SV, and Ambudkar IS.** VAMP2-dependent exocytosis regulates plasma membrane insertion of TRPC3 channels and contributes to agonist-stimulated  $Ca^{2+}$  influx. *Mol Cell* 15: 635–646, 2004.
874. **Singh I, Ahmed G, Malik A, and Mehta D.** Receptor operated  $Ca^{2+}$  entry via calcium channels regulates rho activation (Abstract). *FASEB J* 19: A1056, 2005.
875. **Skidgel RA and Erdo EG.** Cellular carboxypeptidases. *Immunol Rev* 161: 129–141, 1998.
876. **Slack-Davis JK, Eblen ST, Zecevic M, Boerner SA, Tarcsafalvi A, Diaz HB, Marshall MS, Weber MJ, Parsons JT, and Catling AD.** PAK1 phosphorylation of MEK1 regulates fibronectin-stimulated MAPK activation. *J Cell Biol* 162: 281–291, 2003.
877. **Smales C, Ellis M, Baumber R, Hussain N, Desmond H, and Staddon JM.** Occludin phosphorylation: identification of an occludin kinase in brain and cell extracts as CK2. *FEBS Lett* 545: 161–166, 2003.
878. **Smart EJ, Ying YS, and Anderson RG.** Hormonal regulation of caveolae internalization. *J Cell Biol* 131: 929–938, 1995.
879. **Smith JA, Webb C, Holford J, and Burgess GM.** Signal transduction pathways for B1 and B2 bradykinin receptors in bovine pulmonary artery endothelial cells. *Mol Pharmacol* 47: 525–534, 1995.
880. **Smith JW and Cheresh DA.** Integrin (alpha v beta 3)-ligand interaction. Identification of a heterodimeric RGD binding site on the vitronectin receptor. *J Biol Chem* 265: 2168–2172, 1990.
881. **Smythe E.** Direct interactions between rab GTPases and cargo. *Mol Cell* 9: 205–206, 2002.



882. **Snyder JT, Worthylake DK, Rossman KL, Betts L, Pruitt WM, Siderovski DP, Der CJ, and Sondek J.** Structural basis for the selective activation of Rho GTPases by Dbl exchange factors. *Nat Struct Biol* 9: 468–475, 2002.
883. **Sobue K and Sellers JR.** Caldesmon, a novel regulatory protein in smooth muscle and nonmuscle actomyosin systems. *J Biol Chem* 266: 12115–12118, 1991.
884. **Soldi R, Mitola S, Strasly M, Defilippi P, Tarone G, and Bussolino F.** Role of alphavbeta3 integrin in the activation of vascular endothelial growth factor receptor-2. *EMBO J* 18: 882–892, 1999.
885. **Solomaha E, Szeto FL, Yousef MA, and Palfrey HC.** Kinetics of Src homology 3 domain association with the proline-rich domain of dynamins: specificity, occlusion, and the effects of phosphorylation. *J Biol Chem* 280: 23147–23156, 2005.
886. **Somlyo AP and Somlyo AV.** Ca<sup>2+</sup> sensitivity of smooth muscle and nonmuscle myosin II: modulated by G proteins, kinases, and myosin phosphatase. *Physiol Rev* 83: 1325–1358, 2003.
887. **Song KS, Tang Z, Li S, and Lisanti MP.** Mutational analysis of the properties of caveolin-1. A novel role for the C-terminal domain in mediating homo-typic caveolin-caveolin interactions. *J Biol Chem* 272: 4398–4403, 1997.
888. **Sounni NE, Baramova EN, Munaut C, Maquoi E, Frankenne F, Foidart JM, and Noel A.** Expression of membrane type 1 matrix metalloproteinase (MT1-MMP) in A2058 melanoma cells is associated with MMP-2 activation and increased tumor growth and vascularization. *Int J Cancer* 98: 23–28, 2002.
889. **Sowa G, Pypaert M, Fulton D, and Sessa WC.** The phosphorylation of caveolin-2 on serines 23 and 36 modulates caveolin-1-dependent caveolae formation. *Proc Natl Acad Sci USA* 100: 6511–6516, 2003.
890. **Spiegel S and Milstien S.** Exogenous and intracellularly generated sphingosine 1-phosphate can regulate cellular processes by divergent pathways. *Biochem Soc Trans* 31: 1216–1219, 2003.
891. **Spragg RG.** DNA strand break formation following exposure of bovine pulmonary artery and aortic endothelial cells to reactive oxygen products. *Am J Respir Cell Mol Biol* 4: 4–10, 1991.
892. **Squire JM, Chew M, Nneji G, Neal C, Barry J, and Michel C.** Quasi-periodic substructure in the microvessel endothelial glycocalyx: a possible explanation for molecular filtering? *J Struct Biol* 136: 239–255, 2001.
893. **Stahlhut M and van Deurs B.** Identification of filamin as a novel ligand for caveolin-1: evidence for the organization of caveolin-1-associated membrane domains by the actin cytoskeleton. *Mol Biol Cell* 11: 325–337, 2000.
894. **Stan RV.** Multiple PV1 dimers reside in the same stomatal or fenestral diaphragm. *Am J Physiol Heart Circ Physiol* 286: H1347–H1353, 2004.
895. **Stan RV, Kubitza M, and Palade GE.** PV-1 is a component of the fenestral and stomatal diaphragms in fenestrated endothelia. *Proc Natl Acad Sci USA* 96: 13203–13207, 1999.
896. **Starling EH.** On the absorption of fluids from the connective tissue spaces. *J Physiol* 19: 312–326, 1896.
897. **Stasek JE Jr, Patterson CE, and Garcia JG.** Protein kinase C phosphorylates caldesmon77 and vimentin and enhances albumin permeability across cultured bovine pulmonary artery endothelial cell monolayers. *J Cell Physiol* 153: 62–75, 1992.
898. **Stelzner TJ, Weil JV, and O'Brien RF.** Role of cyclic adenosine monophosphate in the induction of endothelial barrier properties. *J Cell Physiol* 139: 157–166, 1989.
899. **Stephens LR, Eguinoa A, Erdjument-Bromage H, Lui M, Cooke F, Coadwell J, Smrcka AS, Thelen M, Cadwallader K, Tempst P, and Hawkins PT.** The G beta gamma sensitivity of a PI3K is dependent upon a tightly associated adaptor, p101. *Cell* 89: 105–114, 1997.
900. **Stevens T, Creighton J, and Thompson WJ.** Control of cAMP in lung endothelial cell phenotypes. Implications for control of barrier function. *Am J Physiol Lung Cell Mol Physiol* 277: L119–L126, 1999.
901. **Stevens T, Nakahashi Y, Cornfield DN, McMurtry IF, Cooper DM, and Rodman DM.** Ca(2+)-inhibitable adenylyl cyclase modulates pulmonary artery endothelial cell cAMP content and barrier function. *Proc Natl Acad Sci USA* 92: 2696–2700, 1995.
902. **Stickel SK and Wang YL.** Synthetic peptide GRGDS induces dissociation of alpha-actinin and vinculin from the sites of focal contacts. *J Cell Biol* 107: 1231–1239, 1988.
903. **Storck J and Zimmermann ER.** Regulation of the thrombin receptor response in human endothelial cells. *Thromb Res* 81: 121–131, 1996.
904. **Stossel TP, Condeelis J, Cooley L, Hartwig JH, Noegel A, Schleicher M, and Shapiro SS.** Filamins as integrators of cell mechanics and signalling. *Nat Rev Mol Cell Biol* 2: 138–145, 2001.
905. **Strelkov SV, Herrmann H, and Aebi U.** Molecular architecture of intermediate filaments. *Bioessays* 25: 243–251, 2003.
906. **Suarez S and Ballmer-Hofer K.** VEGF transiently disrupts gap junctional communication in endothelial cells. *J Cell Sci* 114: 1229–1235, 2001.
907. **Sugiyama K, Emori T, Shumiya S, and Nagase S.** Anemia and potassium permeability of red blood cells in analbuminemic rats. *Jikken Dobutsu* 33: 307–318, 1984.
908. **Sulakvelidze I and McDonald DM.** Anti-edema action of formoterol in rat trachea does not depend on capsaicin-sensitive sensory nerves. *Am J Respir Crit Care Med* 149: 232–238, 1994.
909. **Sunnergren KP, Fairman RP, deBlois GG, and Glauser FL.** Effects of protamine, heparinase, and hyaluronidase on endothelial permeability and surface charge. *J Appl Physiol* 63: 1987–1992, 1987.
910. **Suri C, Jones PF, Patan S, Bartunkova S, Maisonpierre PC, Davis S, Sato TN, and Yancopoulos GD.** Requisite role of angiopoietin-1, a ligand for the TIE2 receptor, during embryonic angiogenesis. *Cell* 87: 1171–1180, 1996.
911. **Suter ER and Majno G.** Ultrastructure of the joint capsule in the rat: presence of two kinds of capillaries. *Nature* 202: 920–921, 1964.
912. **Suter PM, Suter S, Girardin E, Roux-Lombard P, Grau GE, and Dayer JM.** High bronchoalveolar levels of tumor necrosis factor and its inhibitors, interleukin-1, interferon, and elastase, in patients with adult respiratory distress syndrome after trauma, shock, or sepsis. *Am Rev Respir Dis* 145: 1016–1022, 1992.
913. **Suttorp N, Polley M, Seybold J, Schnittler H, Seeger W, Grimminger F, and Aktories K.** Adenosine diphosphate-ribosylation of G-actin by botulinum C2 toxin increases endothelial permeability in vitro. *J Clin Invest* 87: 1575–1584, 1991.
914. **Svensjo E, Arfors KE, Raymond RM, and Grega GJ.** Morphological and physiological correlation of bradykinin-induced macromolecular efflux. *Am J Physiol Heart Circ Physiol* 236: H600–H606, 1979.
915. **Svensjo E and Grega GJ.** Evidence for endothelial cell-mediated regulation of macromolecular permeability by postcapillary venules. *Federation Proc* 45: 89–95, 1986.
916. **Sweitzer SM and Hinshaw JE.** Dynamamin undergoes a GTP-dependent conformational change causing vesiculation. *Cell* 93: 1021–1029, 1998.
917. **Swinscoe JC and Carlson EC.** Type II collagen is a major component of bovine retinal microvessel extracellular matrix. *Microcirculation* 2: 253–265, 1995.
918. **Tai LK, Okuda M, Abe J, Yan C, and Berk BC.** Fluid shear stress activates proline-rich tyrosine kinase via reactive oxygen species-dependent pathway. *Arterioscler Thromb Vasc Biol* 22: 1790–1796, 2002.
919. **Takahashi K, Sasaki T, Mammoto A, Takaishi K, Kameyama T, Tsukita S, and Takai Y.** Direct interaction of the Rho GDP dissociation inhibitor with ezrin/radixin/moesin initiates the activation of the Rho small G protein. *J Biol Chem* 272: 23371–23375, 1997.
920. **Takahashi M, Ishida T, Traub O, Corson MA, and Berk BC.** Mechanotransduction in endothelial cells: temporal signaling events in response to shear stress. *J Vasc Res* 34: 212–219, 1997.
921. **Takai Y, Sasaki T, and Matozaki T.** Small GTP-binding proteins. *Physiol Rev* 81: 153–208, 2001.
922. **Takei K, McPherson PS, Schmid SL, and De Camilli P.** Tubular membrane invaginations coated by dynamamin rings are induced by GTP-gamma S in nerve terminals. *Nature* 374: 186–190, 1995.
923. **Takeuchi K, Sato N, Kasahara H, Funayama N, Nagafuchi A, Yonemura S, Tsukita S, and Tsukita S.** Perturbation of cell



- adhesion and microvilli formation by antisense oligonucleotides to ERM family members. *J Cell Biol* 125: 1371–1384, 1994.
924. **Takizawa N, Niiron N, and Ikebe M.** Dephosphorylation of the two regulatory components of myosin phosphatase, MBS and CPI17. *FEBS Lett* 515: 127–132, 2002.
  925. **Tanaka Y, Albelda SM, Horgan KJ, van Severing GA, Shimizu Y, Newman W, Hallam J, Newman PJ, Buck CA, and Shaw S.** CD31 expressed on distinctive T cell subsets is a preferential amplifier of beta 1 integrin-mediated adhesion. *J Exp Med* 176: 245–253, 1992.
  926. **Tanaka Y, Nakanishi H, Kakunaga S, Okabe N, Kawakatsu T, Shimizu K, and Takai Y.** Role of nectin in formation of E-cadherin-based adherens junctions in keratinocytes: analysis with the N-cadherin dominant negative mutant. *Mol Biol Cell* 14: 1597–1609, 2003.
  927. **Tang H, Hao Q, Fitzgerald T, Sasaki T, Landon EJ, and Inagami T.** Pyk2/CAKbeta tyrosine kinase activity-mediated angiogenesis of pulmonary vascular endothelial cells. *J Biol Chem* 277: 5441–5447, 2002.
  928. **Tang H, Zhao ZJ, Landon EJ, and Inagami T.** Regulation of calcium-sensitive tyrosine kinase Pyk2 by angiotensin II in endothelial cells. Roles of Yes tyrosine kinase and tyrosine phosphatase SHP-2. *J Biol Chem* 275: 8389–8396, 2000.
  929. **Tang ZL, Scherer PE, and Lisanti MP.** The primary sequence of murine caveolin reveals a conserved consensus site for phosphorylation by protein kinase C. *Gene* 147: 299–300, 1994.
  930. **Tanita T, Song C, Kubo H, Hoshikawa Y, Ueda S, and Fujimura S.** Superoxide possibly produced in endothelial cells mediates the neutrophil-induced lung injury. *Ann Thorac Surg* 69: 402–408, 2000.
  931. **Taraska JW and Almers W.** Bilayers merge even when exocytosis is transient. *Proc Natl Acad Sci USA* 101: 8780–8785, 2004.
  932. **Tarbell JM, Lever MJ, and Caro CG.** The effect of varying albumin concentration of the hydraulic conductivity of the rabbit common carotid artery. *Microvasc Res* 35: 204–220, 1988.
  933. **Tarnoky AL.** Genetic and drug-induced variation in serum albumin. *Adv Clin Chem* 21: 101–146, 1980.
  934. **Tarone G, Stefanuto G, Mascarello P, Defilippi P, Altruda F, and Silengo L.** Expression of receptors for extracellular matrix proteins in human endothelial cells. *J Lipid Mediat 2 Suppl*: S45–S53, 1990.
  935. **Taylor A and Granger D.** *Exchange of Macromolecules Across the Microcirculation*. Bethesda, MD: Am. Physiol. Soc., 1984.
  936. **Taylor JM, Macklem MM, and Parsons JT.** Cytoskeletal changes induced by GRAF, the GTPase regulator associated with focal adhesion kinase, are mediated by Rho. *J Cell Sci* 112: 231–242, 1999.
  937. **Taylor SJ and Exton JH.** Two alpha subunits of the Gq class of G proteins stimulate phosphoinositide phospholipase C-beta 1 activity. *FEBS Lett* 286: 214–216, 1991.
  938. **TenBroek EM, Lampe PD, Solan JL, Reynhout JK, and Johnson RG.** Ser364 of connexin43 and the upregulation of gap junction assembly by cAMP. *J Cell Biol* 155: 1307–1318, 2001.
  939. **Thomas SM and Brugge JS.** Cellular functions regulated by Src family kinases. *Annu Rev Cell Dev Biol* 13: 513–609, 1997.
  940. **Thompson RD, Wakelin MW, Larbi KY, Dewar A, Asimakopoulos G, Horton MA, Nakada MT, and Nourshargh S.** Divergent effects of platelet-endothelial cell adhesion molecule-1 and beta 3 integrin blockade on leukocyte transmigration in vivo. *J Immunol* 165: 426–434, 2000.
  941. **Thurston G, Baldwin AL, and Wilson LM.** Changes in endothelial actin cytoskeleton at leakage sites in the rat mesenteric microvasculature. *Am J Physiol Heart Circ Physiol* 268: H316–H329, 1995.
  942. **Thurston G, Rudge JS, Ioffe E, Zhou H, Ross L, Croll SD, Glazer N, Holash J, McDonald DM, and Yancopoulos GD.** Angiopoietin-1 protects the adult vasculature against plasma leakage. *Nat Med* 6: 460–463, 2000.
  943. **Thurston G, Suri C, Smith K, McClain J, Sato TN, Yancopoulos GD, and McDonald DM.** Leakage-resistant blood vessels in mice transgenically overexpressing angiopoietin-1. *Science* 286: 2511–2514, 1999.
  944. **Thurston G and Turner D.** Thrombin-induced increase of F-actin in human umbilical vein endothelial cells. *Microvasc Res* 47: 1–20, 1994.
  945. **Tinsley JH, De Lanerolle P, Wilson E, Ma W, and Yuan SY.** Myosin light chain kinase transference induces myosin light chain activation and endothelial hyperpermeability. *Am J Physiol Cell Physiol* 279: C1285–C1289, 2000.
  946. **Tinsley JH, Ustinova EE, Xu W, and Yuan SY.** Src-dependent, neutrophil-mediated vascular hyperpermeability and beta-catenin modification. *Am J Physiol Cell Physiol* 283: C1745–C1751, 2002.
  947. **Tinsley JH, Wu MH, Ma W, Taulman AC, and Yuan SY.** Activated neutrophils induce hyperpermeability and phosphorylation of adherens junction proteins in coronary venular endothelial cells. *J Biol Chem* 274: 24930–24934, 1999.
  948. **Tiruppathi C, Finnegan A, and Malik AB.** Isolation and characterization of a cell surface albumin-binding protein from vascular endothelial cells. *Proc Natl Acad Sci USA* 93: 250–254, 1996.
  949. **Tiruppathi C, Freichel M, Vogel SM, Paria BC, Mehta D, Flockerzi V, and Malik AB.** Impairment of store-operated Ca<sup>2+</sup> entry in TRPC4(–/–) mice interferes with increase in lung microvascular permeability. *Circ Res* 91: 70–76, 2002.
  950. **Tiruppathi C, Lum H, Andersen TT, Fenton JW II, and Malik AB.** Thrombin receptor 14-amino acid peptide binds to endothelial cells and stimulates calcium transients. *Am J Physiol Lung Cell Mol Physiol* 263: L595–L601, 1992.
  951. **Tiruppathi C, Malik AB, Del Vecchio PJ, Keese CR, and Giaever I.** Electrical method for detection of endothelial cell shape change in real time: assessment of endothelial barrier function. *Proc Natl Acad Sci USA* 89: 7919–7923, 1992.
  952. **Tiruppathi C, Minshall RD, Paria BC, Vogel SM, and Malik AB.** Role of Ca<sup>2+</sup> signaling in the regulation of endothelial permeability. *Vasc Pharmacol* 39: 173–185, 2002.
  953. **Tiruppathi C, Naqvi T, Sandoval R, Mehta D, and Malik AB.** Synergistic effects of tumor necrosis factor-alpha and thrombin in increasing endothelial permeability. *Am J Physiol Lung Cell Mol Physiol* 281: L958–L968, 2001.
  954. **Tiruppathi C, Naqvi T, Wu Y, Vogel SM, Minshall RD, and Malik AB.** Albumin mediates the transcytosis of myeloperoxidase by means of caveolae in endothelial cells. *Proc Natl Acad Sci USA* 101: 7699–7704, 2004.
  955. **Tiruppathi C, Song W, Bergenfeldt M, Sass P, and Malik AB.** Gp60 activation mediates albumin transcytosis in endothelial cells by tyrosine kinase-dependent pathway. *J Biol Chem* 272: 25968–25975, 1997.
  956. **Tischer E, Mitchell R, Hartman T, Silva M, Gospodarowicz D, Fiddes JC, and Abraham JA.** The human gene for vascular endothelial growth factor. Multiple protein forms are encoded through alternative exon splicing. *J Biol Chem* 266: 11947–11954, 1991.
  957. **Tong XK, Hussain NK, Adams AG, O'Bryan JP, and McPherson PS.** Intersectin can regulate the Ras/MAP kinase pathway independent of its role in endocytosis. *J Biol Chem* 275: 29894–29899, 2000.
  958. **Tong XK, Hussain NK, de Heuvel E, Kurakin A, Abi-Jaoude E, Quinn CC, Olson MF, Marais R, Baranes D, Kay BK, and McPherson PS.** The endocytic protein intersectin is a major binding partner for the Ras exchange factor mSos1 in rat brain. *EMBO J* 19: 1263–1271, 2000.
  959. **Toyofuku T, Yabuki M, Otsu K, Kuzuya T, Hori M, and Tada M.** Direct association of the gap junction protein connexin-43 with ZO-1 in cardiac myocytes. *J Biol Chem* 273: 12725–12731, 1998.
  960. **Tracey KJ, Lowry SF, and Cerami A.** Cachetin/TNF-alpha in septic shock and septic adult respiratory distress syndrome. *Am Rev Respir Dis* 138: 1377–1379, 1988.
  961. **True AL, Rahman A, and Malik AB.** Activation of NF-kappaB induced by H<sub>2</sub>O<sub>2</sub> and TNF-alpha and its effects on ICAM-1 expression in endothelial cells. *Am J Physiol Lung Cell Mol Physiol* 279: L302–L311, 2000.
  962. **Tsukada H, Ying X, Fu C, Ishikawa S, McKeown-Longo P, Albelda S, Bhattacharya S, Bray BA, and Bhattacharya J.** Ligation of endothelial alpha v beta 3 integrin increases capillary hydraulic conductivity of rat lung. *Circ Res* 77: 651–659, 1995.

963. **Tsukita S and Furuse M.** The structure and function of claudins, cell adhesion molecules at tight junctions. *Ann NY Acad Sci* 915: 129–135, 2000.
964. **Tsukita S and Yonemura S.** Cortical actin organization: lessons from ERM (ezrin/radixin/moesin) proteins. *J Biol Chem* 274: 34507–34510, 1999.
965. **Tuma PL and Collins CA.** Activation of dynamin GTPase is a result of positive cooperativity. *J Biol Chem* 269: 30842–30847, 1994.
966. **Tuma PL and Hubbard AL.** Transcytosis: crossing cellular barriers. *Physiol Rev* 83: 871–932, 2003.
967. **Turner CE.** Paxillin interactions. *J Cell Sci* 113: 4139–4140, 2000.
968. **Turner CE, Brown MC, Perrotta JA, Riedy MC, Nikolopoulos SN, McDonald AR, Bagrodia S, Thomas S, and Leventhal PS.** Paxillin LD4 motif binds PAK and PIX through a novel 95-kD ankyrin repeat, ARF-GAP protein: a role in cytoskeletal remodeling. *J Cell Biol* 145: 851–863, 1999.
969. **Turner CE, Glenney JR Jr, and Burrige K.** Paxillin: a new vinculin-binding protein present in focal adhesions. *J Cell Biol* 111: 1059–1068, 1990.
970. **Tzima E, Del Pozo MA, Kiesses WB, Mohamed SA, Li S, Chien S, and Schwartz MA.** Activation of Rac1 by shear stress in endothelial cells mediates both cytoskeletal reorganization and effects on gene expression. *EMBO J* 21: 6791–6800, 2002.
971. **Ueda K, Ohta Y, and Hosoya H.** The carboxy-terminal pleckstrin homology domain of ROCK interacts with filamin-A. *Biochem Biophys Res Commun* 301: 886–890, 2003.
972. **Uittenbogaard A and Smart EJ.** Palmitoylation of caveolin-1 is required for cholesterol binding, chaperone complex formation, and rapid transport of cholesterol to caveolae. *J Biol Chem* 275: 25595–25599, 2000.
973. **Ukropec JA, Hollinger MK, Salva SM, and Woolkalis MJ.** SHP2 association with VE-cadherin complexes in human endothelial cells is regulated by thrombin. *J Biol Chem* 275: 5983–5986, 2000.
974. **Usatyuk PV, Fomin VP, Shi S, Garcia JG, Schaphorst K, and Natarajan V.** Role of  $Ca^{2+}$  in diperoxovanadate-induced cytoskeletal remodeling and endothelial cell barrier function. *Am J Physiol Lung Cell Mol Physiol* 285: L1006–L1017, 2003.
975. **Usatyuk PV, Vepa S, Watkins T, He D, Parinandi NL, and Natarajan V.** Redox regulation of reactive oxygen species-induced p38 MAP kinase activation and barrier dysfunction in lung microvascular endothelial cells. *Antioxid Redox Signal* 5: 723–730, 2003.
976. **Vaiskunaitė R, Adarichev V, Furthmayr H, Kozasa T, Gudkov A, and Voyno-Yasenetskaya TA.** Conformational activation of radixin by G13 protein alpha subunit. *J Biol Chem* 275: 26206–26212, 2000.
977. **Valgimigli M, Rigolin GM, Fucili A, Porta MD, Soukhomovskaia O, Malagutti P, Bugli AM, Bragotti LZ, Francolini G, Mauro E, Castoldi G, and Ferrari R.** CD34+ and endothelial progenitor cells in patients with various degrees of congestive heart failure. *Circulation* 110: 1209–1212, 2004.
978. **Valiron O, Chevrier V, Usson Y, Breviaro F, Job D, and Dejana E.** Desmoplakin expression and organization at human umbilical vein endothelial cell-to-cell junctions. *J Cell Sci* 109: 2141–2149, 1996.
979. **Van der Vusse GJ, van Bilsen M, Glatz JF, Hasselbaink DM, and Luiken JJ.** Critical steps in cellular fatty acid uptake and utilization. *Mol Cell Biochem* 239: 9–15, 2002.
980. **Van Haaren PM, VanBavel E, Vink H, and Spaan JA.** Localization of the permeability barrier to solutes in isolated arteries by confocal microscopy. *Am J Physiol Heart Circ Physiol* 285: H2848–H2856, 2003.
981. **Van Hinsbergh VW and van Nieuw Amerongen GP.** Endothelial hyperpermeability in vascular leakage. *Vasc Pharmacol* 39: 171–172, 2002.
- 981a. **Vanhaesebroeck B, Leeyers SJ, Panayotou G, and Waterfield MD.** Phosphoinositide 3-kinases: a conserved family of signal transducers. *Trends Biochem Sci* 22: 267–272, 1997.
- 981b. **Vanhauwe JF, Thomas TO, Minshall RD, Tiruppathi C, Li A, Gilchrist A, Yoon EJ, Malik AB, and Hamm HE.** Thrombin receptors activate G(o) proteins in endothelial cells to regulate intracellular calcium and cell shape changes. *J Biol Chem* 277: 34143–34149, 2002.
982. **Van Horck FP, Ahmadian MR, Haeusler LC, Moolenaar WH, and Kranenburg O.** Characterization of p190RhoGEF, a RhoA-specific guanine nucleotide exchange factor that interacts with microtubules. *J Biol Chem* 276: 4948–4956, 2001.
983. **Van Itallie CM and Anderson JM.** Occludin confers adhesiveness when expressed in fibroblasts. *J Cell Sci* 110: 1113–1121, 1997.
984. **Van Nieuw Amerongen GP, Draijer R, Vermeer MA, and van Hinsbergh VW.** Transient and prolonged increase in endothelial permeability induced by histamine and thrombin: role of protein kinases, calcium, and RhoA. *Circ Res* 83: 1115–1123, 1998.
985. **Van Nieuw Amerongen GP, Natarajan K, Yin G, Hoefen RJ, Osawa M, Haendeler J, Ridley AJ, Fujiwara K, van Hinsbergh VW, and Berk BC.** GIT1 mediates thrombin signaling in endothelial cells: role in turnover of RhoA-type focal adhesions. *Circ Res* 94: 1041–1049, 2004.
986. **Van Nieuw Amerongen GP and van Hinsbergh VW.** Targets for pharmacological intervention of endothelial hyperpermeability and barrier function. *Vasc Pharmacol* 39: 257–272, 2002.
987. **Van Nieuw Amerongen GP, Vermeer MA, and van Hinsbergh VW.** Role of RhoA and Rho kinase in lysophosphatidic acid-induced endothelial barrier dysfunction. *Arterioscler Thromb Vasc Biol* 20: E127–E133, 2000.
988. **Van Rijen H, van Kempen MJ, Analbers LJ, Rook MB, van Ginneken AC, Gros D, and Jongasma HJ.** Gap junctions in human umbilical cord endothelial cells contain multiple connexins. *Am J Physiol Cell Physiol* 272: C117–C130, 1997.
989. **Van Rijen HV, van Kempen MJ, Postma S, and Jongasma HJ.** Tumour necrosis factor alpha alters the expression of connexin43, connexin40, and connexin37 in human umbilical vein endothelial cells. *Cytokine* 10: 258–264, 1998.
992. **Varani J, Fligiel SE, Till GO, Kunkel RG, Ryan US, and Ward PA.** Pulmonary endothelial cell killing by human neutrophils. Possible involvement of hydroxyl radical. *Lab Invest* 53: 656–663, 1985.
993. **Vasioukhin V, Bauer C, Yin M, and Fuchs E.** Directed actin polymerization is the driving force for epithelial cell-cell adhesion. *Cell* 100: 209–219, 2000.
994. **Vasioukhin V and Fuchs E.** Actin dynamics and cell-cell adhesion in epithelia. *Curr Opin Cell Biol* 13: 76–84, 2001.
995. **Venkiteswaran K, Xiao K, Summers S, Calkins CC, Vincent PA, Pumiglia K, and Kowalczyk AP.** Regulation of endothelial barrier function and growth by VE-cadherin, plakoglobin, and beta-catenin. *Am J Physiol Cell Physiol* 283: C811–C821, 2002.
996. **Vepa S, Scribner WM, Parinandi NL, English D, Garcia JG, and Natarajan V.** Hydrogen peroxide stimulates tyrosine phosphorylation of focal adhesion kinase in vascular endothelial cells. *Am J Physiol Lung Cell Mol Physiol* 277: L150–L158, 1999.
997. **Verin AD, Birukova A, Wang P, Liu F, Becker P, Birukov K, and Garcia JG.** Microtubule disassembly increases endothelial cell barrier dysfunction: role of MLC phosphorylation. *Am J Physiol Lung Cell Mol Physiol* 281: L565–L574, 2001.
998. **Verin AD, Cooke C, Herenyiova M, Patterson CE, and Garcia JG.** Role of  $Ca^{2+}$ /calmodulin-dependent phosphatase 2B in thrombin-induced endothelial cell contractile responses. *Am J Physiol Lung Cell Mol Physiol* 275: L788–L799, 1998.
999. **Verin AD, Gilbert-McClain LI, Patterson CE, and Garcia JG.** Biochemical regulation of the nonmuscle myosin light chain kinase isoform in bovine endothelium. *Am J Respir Cell Mol Biol* 19: 767–776, 1998.
1000. **Verin AD, Patterson CE, Day MA, and Garcia JG.** Regulation of endothelial cell gap formation and barrier function by myosin-associated phosphatase activities. *Am J Physiol Lung Cell Mol Physiol* 269: L99–L108, 1995.
1001. **Verkman AS.** Role of aquaporin water channels in kidney and lung. *Am J Med Sci* 316: 310–320, 1998.
1002. **Verma S, Szmítko PE, and Anderson TJ.** Endothelial function: ready for prime time? *Can J Cardiol* 20: 1335–1339, 2004.
1003. **Vincent PA, Rebres RA, Lewis EP, Hurst VT, and Saba TM.** Release of ED1 fibronectin from matrix of perfused lungs after



- vascular injury is independent of protein synthesis. *Am J Physiol Lung Cell Mol Physiol* 265: L485–L492, 1993.
1004. **Vincent PA, Xiao K, Buckley KM, and Kowalczyk AP.** VE-cadherin: adhesion at arm's length. *Am J Physiol Cell Physiol* 286: C987–C997, 2004.
  1005. **Vink H and Duling BR.** Capillary endothelial surface layer selectively reduces plasma solute distribution volume. *Am J Physiol Heart Circ Physiol* 278: H285–H289, 2000.
  1006. **Vink H and Duling BR.** Identification of distinct luminal domains for macromolecules, erythrocytes, and leukocytes within mammalian capillaries. *Circ Res* 79: 581–589, 1996.
  1007. **Vittet D, Buchou T, Schweitzer A, Dejana E, and Huber P.** Targeted null-mutation in the vascular endothelial-cadherin gene impairs the organization of vascular-like structures in embryoid bodies. *Proc Natl Acad Sci USA* 94: 6273–6278, 1997.
  1008. **Vlodavsky I, Folkman J, Sullivan R, Fridman R, Ishai-Michaeli R, Sasse J, and Klagsbrun M.** Endothelial cell-derived basic fibroblast growth factor: synthesis and deposition into sub-endothelial extracellular matrix. *Proc Natl Acad Sci USA* 84: 2292–2296, 1987.
  1009. **Vlodavsky I, Michaeli RI, Bar-Ner M, Fridman R, Horowitz AT, Fuks Z, and Biran S.** Involvement of heparanase in tumor metastasis and angiogenesis. *Isr J Med Sci* 24: 464–470, 1988.
  1010. **Vogel SM, Easington CR, Minshall RD, Niles WD, Tiruppathi C, Hollenberg SM, Parrillo JE, and Malik AB.** Evidence of transcellular permeability pathway in microvessels. *Microvasc Res* 61: 87–101, 2001.
  1011. **Vogel SM, Gao X, Mehta D, Ye RD, John TA, Andrade-Gordon P, Tiruppathi C, and Malik AB.** Abrogation of thrombin-induced increase in pulmonary microvascular permeability in PAR-1 knockout mice. *Physiol Genomics* 4: 137–145, 2000.
  1012. **Vogel SM, Minshall RD, Pilipovic M, Tiruppathi C, and Malik AB.** Albumin uptake and transcytosis in endothelial cells in vivo induced by albumin-binding protein. *Am J Physiol Lung Cell Mol Physiol* 281: L1512–L1522, 2001.
  1013. **Vogel U, Sandvig K, and van Deurs B.** Expression of caveolin-1 and polarized formation of invaginated caveolae in Caco-2 and MDCK II cells. *J Cell Sci* 111: 825–832, 1998.
  1014. **Volberg T, Geiger B, Kartenbeck J, and Franke WW.** Changes in membrane-microfilament interaction in intercellular adherens junctions upon removal of extracellular  $Ca^{2+}$  ions. *J Cell Biol* 102: 1832–1842, 1986.
  1015. **Volberg T, Zick Y, Dror R, Sabanay I, Gilon C, Levitzki A, and Geiger B.** The effect of tyrosine-specific protein phosphorylation on the assembly of adherens-type junctions. *EMBO J* 11: 1733–1742, 1992.
  1016. **Vouret-Craviari V, Boquet P, Pouyssegur J, and Van Obberghen-Schilling E.** Regulation of the actin cytoskeleton by thrombin in human endothelial cells: role of Rho proteins in endothelial barrier function. *Mol Biol Cell* 9: 2639–2653, 1998.
  1017. **Vouret-Craviari V, Bourcier C, Boulter E, and van Obberghen-Schilling E.** Distinct signals via Rho GTPases and Src drive shape changes by thrombin and sphingosine-1-phosphate in endothelial cells. *J Cell Sci* 115: 2475–2484, 2002.
  1018. **Vu TK, Hung DT, Wheaton VI, and Coughlin SR.** Molecular cloning of a functional thrombin receptor reveals a novel proteolytic mechanism of receptor activation. *Cell* 64: 1057–1068, 1991.
  1019. **Wade RH and Hyman AA.** Microtubule structure and dynamics. *Curr Opin Cell Biol* 9: 12–17, 1997.
  1020. **Wagner EM.** Effects of edema on small airway narrowing. *J Appl Physiol* 83: 784–791, 1997.
  1021. **Wagner RC and Chen SC.** Transcapillary transport of solute by the endothelial vesicular system: evidence from thin serial section analysis. *Microvasc Res* 42: 139–150, 1991.
  1022. **Wainwright MS, Rossi J, Schavoocky J, Crawford S, Steinhorn D, Velentza AV, Zasadzki M, Shirinsky V, Jia Y, Haiech J, Van Eldik LJ, and Watterson DM.** Protein kinase involved in lung injury susceptibility: evidence from enzyme isoform genetic knockout and in vivo inhibitor treatment. *Proc Natl Acad Sci USA* 100: 6233–6238, 2003.
  1023. **Walton KA, Cole AL, Yeh M, Subbanagounder G, Krutzik SR, Modlin RL, Lucas RM, Nakai J, Smart EJ, Vora DK, and Berliner JA.** Specific phospholipid oxidation products inhibit ligand activation of toll-like receptors 4 and 2. *Arterioscler Thromb Vasc Biol* 23: 1197–1203, 2003.
  1024. **Wang Q, Patton WF, Chiang ET, Hechtman HB, and Shepro D.** Filamin translocation is an early endothelial cell inflammatory response to bradykinin: regulation by calcium, protein kinases, and protein phosphatases. *J Cell Biochem* 62: 383–396, 1996.
  1025. **Wang Q, Patton WF, Hechtman HB, and Shepro D.** A novel anti-inflammatory peptide inhibits endothelial cell cytoskeletal rearrangement, nitric oxide synthase translocation, and paracellular permeability increases. *J Cell Physiol* 172: 171–182, 1997.
  1026. **Warnock DE, Baba T, and Schmid SL.** Ubiquitously expressed dynamin-II has a higher intrinsic GTPase activity and a greater propensity for self-assembly than neuronal dynamin-I. *Mol Biol Cell* 8: 2553–2562, 1997.
  1027. **Warnock DE, Hinshaw JE, and Schmid SL.** Dynamin self-assembly stimulates its GTPase activity. *J Biol Chem* 271: 22310–22314, 1996.
  1028. **Warnock DE and Schmid SL.** Dynamin GTPase, a force-generating molecular switch. *Bioessays* 18: 885–893, 1996.
  1029. **Wary KK, Mainiero F, Isakoff SJ, Marcantonio EE, and Giancotti FG.** The adaptor protein Shc couples a class of integrins to the control of cell cycle progression. *Cell* 87: 733–743, 1996.
  1030. **Wary KK, Mariotti A, Zurzolo C, and Giancotti FG.** A requirement for caveolin-1 and associated kinase Fyn in integrin signaling and anchorage-dependent cell growth. *Cell* 94: 625–634, 1998.
  1031. **Waschke J, Baumgartner W, Adamson RH, Zeng M, Aktories K, Barth H, Wilde C, Curry FE, and Drenckhahn D.** Requirement of Rac activity for maintenance of capillary endothelial barrier properties. *Am J Physiol Heart Circ Physiol* 286: H394–H401, 2004.
  1032. **Waschke J, Curry FE, Adamson RH, and Drenckhahn D.** Regulation of actin dynamics is critical for endothelial barrier functions. *Am J Physiol Heart Circ Physiol* 2004.
  1033. **Waschke J, Drenckhahn D, Adamson RH, Barth H, and Curry FE.** cAMP protects endothelial barrier functions by preventing Rac-1 inhibition. *Am J Physiol Heart Circ Physiol* 287: H2427–H2433, 2004.
  1034. **Watabe-Uchida M, Uchida N, Imamura Y, Nagafuchi A, Fujimoto K, Uemura T, Vermeulen S, van Roy F, Adamson ED, and Takeichi M.** alpha-Catenin-vinculin interaction functions to organize the apical junctional complex in epithelial cells. *J Cell Biol* 142: 847–857, 1998.
  1035. **Watanabe H, Tran QK, Takeuchi K, Fukao M, Liu MY, Kanno M, Hayashi T, Iguchi A, Seto M, and Ohashi K.** Myosin light-chain kinase regulates endothelial calcium entry and endothelium-dependent vasodilation. *FASEB J* 15: 282–284, 2001.
  1036. **Watkins S, Madison J, Galliano M, Minchiotti L, and Putnam FW.** Analbuminemia: three cases resulting from different point mutations in the albumin gene. *Proc Natl Acad Sci USA* 91: 9417–9421, 1994.
  1037. **Waypa GB, Vincent PA, Morton CA, and Minnear FL.** Thrombin increases fluid flux in isolated rat lungs by a hemodynamic and not a permeability mechanism. *J Appl Physiol* 80: 1197–1204, 1996.
  1038. **Weaver AM, Young ME, Lee WL, and Cooper JA.** Integration of signals to the Arp2/3 complex. *Curr Opin Cell Biol* 15: 23–30, 2003.
  1039. **Weed SA and Parsons JT.** Cortactin: coupling membrane dynamics to cortical actin assembly. *Oncogene* 20: 6418–6434, 2001.
  1040. **Wegener J, Keese CR, and Giaeffer I.** Electric cell-substrate impedance sensing (ECIS) as a noninvasive means to monitor the kinetics of cell spreading to artificial surfaces. *Exp Cell Res* 259: 158–166, 2000.
  1041. **Wei Y, Yang X, Liu Q, Wilkins JA, and Chapman HA.** A role for caveolin and the urokinase receptor in integrin-mediated adhesion and signaling. *J Cell Biol* 144: 1285–1294, 1999.
  1042. **Weinbaum S, Zhang X, Han Y, Vink H, and Cowin SC.** Mechanotransduction and flow across the endothelial glycocalyx. *Proc Natl Acad Sci USA* 100: 7988–7995, 2003.
  1043. **Weis S, Cui J, Barnes L, and Cheresh D.** Endothelial barrier disruption by VEGF-mediated Src activity potentiates tumor cell extravasation and metastasis. *J Cell Biol* 167: 223–229, 2004.



1044. **Weisberg HF.** Osmotic pressure of the serum proteins. *Ann Clin Lab Sci* 8: 155–164, 1978.
1045. **Weiss EE, Kroemker M, Rudiger AH, Jockusch BM, and Rudiger M.** Vinculin is part of the cadherin-catenin junctional complex: complex formation between alpha-catenin and vinculin. *J Cell Biol* 141: 755–764, 1998.
1046. **Wells CD, Liu MY, Jackson M, Gutowski S, Sternweis PM, Rothstein JD, Kozasa T, and Sternweis PC.** Mechanisms for reversible regulation between G13 and Rho exchange factors. *J Biol Chem* 277: 1174–1181, 2002.
1047. **Weng Z, Taylor JA, Turner CE, Brugge JS, and Seidel-Dugan C.** Detection of Src homology 3-binding proteins, including paxillin, in normal and v-Src-transformed Balb/c 3T3 cells. *J Biol Chem* 268: 14956–14963, 1993.
1048. **West KA, Zhang H, Brown MC, Nikolopoulos SN, Riedy MC, Horwitz AF, and Turner CE.** The LD4 motif of paxillin regulates cell spreading and motility through an interaction with paxillin kinase linker (PKL). *J Cell Biol* 154: 161–176, 2001.
1049. **Wheatley EM, McKeown-Longo PJ, Vincent PA, and Saba TM.** Incorporation of fibronectin into matrix decreases TNF-induced increase in endothelial monolayer permeability. *Am J Physiol Lung Cell Mol Physiol* 265: L148–L157, 1993.
1050. **Wheatley EM, Vincent PA, McKeown-Longo PJ, and Saba TM.** Effect of fibronectin on permeability of normal and TNF-treated lung endothelial cell monolayers. *Am J Physiol Regul Integr Comp Physiol* 264: R90–R96, 1993.
1051. **Whiteheart SW and Matveeva EA.** Multiple binding proteins suggest diverse functions for the N-ethylmaleimide sensitive factor. *J Struct Biol* 146: 32–43, 2004.
1052. **Whyte JR and Munro S.** Vesicle tethering complexes in membrane traffic. *J Cell Sci* 115: 2627–2637, 2002.
1053. **Wickstrom SA, Alitalo K, and Keski-Oja J.** Endostatin associates with integrin alpha5beta1 and caveolin-1, and activates Src via a tyrosyl phosphatase-dependent pathway in human endothelial cells. *Cancer Res* 62: 5580–5589, 2002.
1054. **Wilson DB and Wilson MP.** Identification and subcellular localization of human rab5b, a new member of the ras-related superfamily of GTPases. *J Clin Invest* 89: 996–1005, 1992.
1055. **Witke W, Sharpe AH, Hartwig JH, Azuma T, Stossel TP, and Kwiatkowski DJ.** Hemostatic, inflammatory, and fibroblast responses are blunted in mice lacking gelsolin. *Cell* 81: 41–51, 1995.
1056. **Wojciak-Stothard B, Entwistle A, Garg R, and Ridley AJ.** Regulation of TNF-alpha-induced reorganization of the actin cytoskeleton and cell-cell junctions by Rho, Rac, and Cdc42 in human endothelial cells. *J Cell Physiol* 176: 150–165, 1998.
1057. **Wojciak-Stothard B, Potempa S, Eichholtz T, and Ridley AJ.** Rho and Rac but not Cdc42 regulate endothelial cell permeability. *J Cell Sci* 114: 1343–1355, 2001.
1058. **Wojciak-Stothard B and Ridley AJ.** Rho GTPases and the regulation of endothelial permeability. *Vasc Pharmacol* 39: 187–199, 2002.
1059. **Wong EY, Morgan L, Smales C, Lang P, Gubby SE, and Staddon JM.** Vascular endothelial growth factor stimulates dephosphorylation of the catenins p120 and p100 in endothelial cells. *Biochem J* 346: 209–216, 2000.
1060. **Wright TJ, Leach L, Shaw PE, and Jones P.** Dynamics of vascular endothelial-cadherin and beta-catenin localization by vascular endothelial growth factor-induced angiogenesis in human umbilical vein cells. *Exp Cell Res* 280: 159–168, 2002.
1061. **Wu H and Parsons JT.** Cortactin, an 80/85-kilodalton pp60src substrate, is a filamentous actin-binding protein enriched in the cell cortex. *J Cell Biol* 120: 1417–1426, 1993.
1062. **Wu H, Reynolds AB, Kanner SB, Vines RR, and Parsons JT.** Identification and characterization of a novel cytoskeleton-associated pp60src substrate. *Mol Cell Biol* 11: 5113–5124, 1991.
1063. **Wu HM, Huang Q, Yuan Y, and Granger HJ.** VEGF induces NO-dependent hyperpermeability in coronary venules. *Am J Physiol Heart Circ Physiol* 271: H2735–H2739, 1996.
1064. **Wu JC, Tsai RY, and Chung TH.** Role of catenins in the development of gap junctions in rat cardiomyocytes. *J Cell Biochem* 88: 823–835, 2003.
1065. **Wu MH, Guo M, Yuan SY, and Granger HJ.** Focal adhesion kinase mediates porcine venular hyperpermeability elicited by vascular endothelial growth factor. *J Physiol* 552: 691–699, 2003.
1066. **Wu MH, Ustinova E, and Granger HJ.** Integrin binding to fibronectin and vitronectin maintains the barrier function of isolated porcine coronary venules. *J Physiol* 532: 785–791, 2001.
1067. **Wu MH, Yuan SY, and Granger HJ.** The protein kinase MEK1/2 mediate vascular endothelial growth factor- and histamine-induced hyperpermeability in porcine coronary venules. *J Physiol* 563: 95–104, 2005.
1068. **Wu NZ and Baldwin AL.** Transient venular permeability increase and endothelial gap formation induced by histamine. *Am J Physiol Heart Circ Physiol* 262: H1238–H1247, 1992.
1069. **Wu NZ, Klitzman B, Rosner G, Needham D, and Dewhirst MW.** Measurement of material extravasation in microvascular networks using fluorescence video-microscopy. *Microvasc Res* 46: 231–253, 1993.
1070. **Wu S, Sangerman J, Li M, Brough GH, Goodman SR, and Stevens T.** Essential control of an endothelial cell ISOC by the spectrin membrane skeleton. *J Cell Biol* 154: 1225–1233, 2001.
1071. **Wu X, Suetsugu S, Cooper LA, Takenawa T, and Guan JL.** Focal adhesion kinase regulation of N-WASP subcellular localization and function. *J Biol Chem* 279: 9565–9576, 2004.
1072. **Wysolmerski RB and Lagunoff D.** Involvement of myosin light-chain kinase in endothelial cell retraction. *Proc Natl Acad Sci USA* 87: 16–20, 1990.
1073. **Wysolmerski RB and Lagunoff D.** Regulation of permeabilized endothelial cell retraction by myosin phosphorylation. *Am J Physiol Cell Physiol* 261: C32–C40, 1991.
1074. **Xie H, Laird DW, Chang TH, and Hu VW.** A mitosis-specific phosphorylation of the gap junction protein connexin43 in human vascular cells: biochemical characterization and localization. *J Cell Biol* 137: 203–210, 1997.
1075. **Xing Z, Chen HC, Nowlen JK, Taylor SJ, Shalloway D, and Guan JL.** Direct interaction of v-Src with the focal adhesion kinase mediated by the Src SH2 domain. *Mol Biol Cell* 5: 413–421, 1994.
1076. **Yamabhai M, Hoffman NG, Hardison NL, McPherson PS, Castagnoli L, Cesareni G, and Kay BK.** Intersectin, a novel adaptor protein with two Eps15 homology and five Src homology 3 domains. *J Biol Chem* 273: 31401–31407, 1998.
1077. **Yamada E.** The fine structure of the renal glomerulus of the mouse. *J Biophys Biochem Cytol* 1: 551–566, 1955.
1078. **Yamaguchi TP, Dumont DJ, Conlon RA, Breitman ML, and Rossant J.** flk-1, an fit-related receptor tyrosine kinase is an early marker for endothelial cell precursors. *Development* 118: 489–498, 1993.
1079. **Yamashita J, Itoh H, Hirashima M, Ogawa M, Nishikawa S, Yurugi T, Naito M, Nakao K, and Nishikawa S.** Flk1-positive cells derived from embryonic stem cells serve as vascular progenitors. *Nature* 408: 92–96, 2000.
1080. **Yan L, Moses MA, Huang S, and Ingber DE.** Adhesion-dependent control of matrix metalloproteinase-2 activation in human capillary endothelial cells. *J Cell Sci* 113: 3979–3987, 2000.
1081. **Yan W, Tiruppathi C, Lum H, Qiao R, and Malik AB.** Protein kinase C beta regulates heterologous desensitization of thrombin receptor (PAR-1) in endothelial cells. *Am J Physiol Cell Physiol* 274: C387–C395, 1998.
1082. **Yan W, Tiruppathi C, Qiao R, Lum H, and Malik AB.** Tumor necrosis factor decreases thrombin receptor expression in endothelial cells. *J Cell Physiol* 166: 561–567, 1996.
1083. **Yanagisawa M, Kaverina IN, Wang A, Fujita Y, Reynolds AB, and Anastasiadis PZ.** A novel interaction between kinesin and p120 modulates p120 localization and function. *J Biol Chem* 279: 9512–9521, 2004.
1084. **Yano H, Mazaki Y, Kurokawa K, Hanks SK, Matsuda M, and Sabe H.** Roles played by a subset of integrin signaling molecules in cadherin-based cell-cell adhesion. *J Cell Biol* 166: 283–295, 2004.
1085. **Yao Q, Chen J, Cao H, Orth JD, McCaffery JM, Stan RV, and McNiven MA.** Caveolin-1 interacts directly with dynamin-2. *J Mol Biol* 348: 491–501, 2005.

1086. **Yap AS and Kovacs EM.** Direct cadherin-activated cell signaling: a view from the plasma membrane. *J Cell Biol* 160: 11–16, 2003.
1087. **Yatomi Y, Ohmori T, Rile G, Kazama F, Okamoto H, Sano T, Satoh K, Kume S, Tigyi G, Igarashi Y, and Ozaki Y.** Sphingosine 1-phosphate as a major bioactive lysophospholipid that is released from platelets and interacts with endothelial cells. *Blood* 96: 3431–3438, 2000.
1088. **Yin HL, Albrecht JH, and Fattoum A.** Identification of gelsolin, a  $Ca^{2+}$ -dependent regulatory protein of actin gel-sol transformation, and its intracellular distribution in a variety of cells and tissues. *J Cell Biol* 91: 901–906, 1981.
1089. **Yin HL and Stossel TP.** Control of cytoplasmic actin gel-sol transformation by gelsolin, a calcium-dependent regulatory protein. *Nature* 281: 583–586, 1979.
1090. **Ying X, Minamiya Y, Fu C, and Bhattacharya J.**  $Ca^{2+}$  waves in lung capillary endothelium. *Circ Res* 79: 898–908, 1996.
1091. **Yong T, Gao XP, Koizumi S, Conlon JM, Rennard SI, Mayhan WG, and Rubinstein I.** Role of peptidases in bradykinin-induced increase in vascular permeability in vivo. *Circ Res* 70: 952–959, 1992.
1092. **Yoshida M, Westlin WF, Wang N, Ingber DE, Rosenzweig A, Resnick N, and Gimbrone MA Jr.** Leukocyte adhesion to vascular endothelium induces E-selectin linkage to the actin cytoskeleton. *J Cell Biol* 133: 445–455, 1996.
1093. **Yu H, Li X, Marchetto GS, Dy R, Hunter D, Calvo B, Dawson TL, Wilm M, Anderegg RJ, Graves LM, and Earp HS.** Activation of a novel calcium-dependent protein-tyrosine kinase. Correlation with c-Jun N-terminal kinase but not mitogen-activated protein kinase activation. *J Biol Chem* 271: 29993–29998, 1996.
1094. **Yuan SY.** Protein kinase signaling in the modulation of microvascular permeability. *Vasc Pharmacol* 39: 213–223, 2002.
1095. **Yuan Y, Huang Q, and Wu HM.** Myosin light chain phosphorylation: modulation of basal and agonist-stimulated venular permeability. *Am J Physiol Heart Circ Physiol* 272: H1437–H1443, 1997.
1096. **Zabner J, Winter MC, Shasby S, Ries D, and Shasby DM.** Histamine decreases E-cadherin-based adhesion to increase permeability of human airway epithelium. *Chest* 123: 385S, 2003.
1097. **Zahler S, Hoffmann A, Gloe T, and Pohl U.** Gap-junctional coupling between neutrophils and endothelial cells: a novel modulator of transendothelial migration. *J Leukoc Biol* 73: 118–126, 2003.
1098. **Zeng H, Zhao D, and Mukhopadhyay D.** KDR stimulates endothelial cell migration through heterotrimeric G protein Gq11-mediated activation of a small GTPase RhoA. *J Biol Chem* 277: 46791–46798, 2002.
1099. **Zeng Q, Lagunoff D, Masaracchia R, Goeckeler Z, Cote G, and Wysolmerski R.** Endothelial cell retraction is induced by PAK2 monophosphorylation of myosin II. *J Cell Sci* 113: 471–482, 2000.
1100. **Zeng X, Wert SE, Federici R, Peters KG, and Whitsett JA.** VEGF enhances pulmonary vasculogenesis and disrupts lung morphogenesis in vivo. *Dev Dyn* 211: 215–227, 1998.
1101. **Zerial M and McBride H.** Rab proteins as membrane organizers. *Nat Rev Mol Cell Biol* 2: 107–117, 2001.
1102. **Zhai J, Lin H, Nie Z, Wu J, Canete-Soler R, Schlaepfer WW, and Schlaepfer DD.** Direct interaction of focal adhesion kinase with p190RhoGEF. *J Biol Chem* 278: 24865–24873, 2003.
1103. **Zhang YW, Morita I, Nishida M, and Murota SI.** Involvement of tyrosine kinase in the hypoxia/reoxygenation-induced gap junctional intercellular communication abnormality in cultured human umbilical vein endothelial cells. *J Cell Physiol* 180: 305–313, 1999.
1104. **Zhang YW, Morita I, Yao XS, and Murota S.** Pretreatment with eicosapentaenoic acid prevented hypoxia/reoxygenation-induced abnormality in endothelial gap junctional intercellular communication through inhibiting the tyrosine kinase activity. *Prostaglandins Leukot Essent Fatty Acids* 61: 33–40, 1999.
1105. **Zhao X, Alexander JS, Zhang S, Zhu Y, Sieber NJ, Aw TY, and Carden DL.** Redox regulation of endothelial barrier integrity. *Am J Physiol Lung Cell Mol Physiol* 281: L879–L886, 2001.
1106. **Zhao Y and Davis HW.** Signaling pathways in thrombin-induced actin reorganization in pulmonary artery endothelial cells. *Exp Lung Res* 25: 23–39, 1999.
1107. **Zhao YY, Liu Y, Stan RV, Fan L, Gu Y, Dalton N, Chu PH, Peterson K, Ross J Jr, and Chien KR.** Defects in caveolin-1 cause dilated cardiomyopathy and pulmonary hypertension in knockout mice. *Proc Natl Acad Sci USA* 99: 11375–11380, 2002.
1108. **Zhao ZS, Manser E, Loo TH, and Lim L.** Coupling of PAK-interacting exchange factor PIX to GIT1 promotes focal complex disassembly. *Mol Cell Biol* 20: 6354–6363, 2000.
1109. **Zhu B, Strada S, and Stevens T.** Cyclic GMP-specific phosphodiesterase 5 regulates growth and apoptosis in pulmonary endothelial cells. *Am J Physiol Lung Cell Mol Physiol* 289: L196–L206, 2005.
1110. **Zondag GC, Reynolds AB, and Moolenaar WH.** Receptor protein-tyrosine phosphatase RPTPmu binds to and dephosphorylates the catenin p120(ctn). *J Biol Chem* 275: 11264–11269, 2000.
1111. **Zucker S, Mirza H, Conner CE, Lorenz AF, Drews MH, Bahou WF, and Jesty J.** Vascular endothelial growth factor induces tissue factor and matrix metalloproteinase production in endothelial cells: conversion of prothrombin to thrombin results in progelatinase A activation and cell proliferation. *Int J Cancer* 75: 780–786, 1998.
1112. **Zweier JL, Kuppusamy P, and Lutty GA.** Measurement of endothelial cell free radical generation: evidence for a central mechanism of free radical injury in postischemic tissues. *Proc Natl Acad Sci USA* 85: 4046–4050, 1988.